2 CENTS PAY NO MORE!

Chicago Daily Tribune

THE WORLD'S GREATEST NEWSPAPER

FINAL ★★

VOLUME XCII.—NO. 125 C [REG. U. S. PAT. OFFICE: COPYRIGHT 1933 BY THE CHICAGO TRIBUNE.] FRIDAY, MAY 26, 1933.—40 PAGES THIS PAPER CONSISTS OF TWO SECTIONS—SECTION ONE PRICE TWO CENTS IN CHICAGO AND SUBURBS ELSEWHERE THREE CENTS

U. S. BANK GUARANTEE WINS

FAIR GETS LAST TOUCHES TODAY FOR ITS OPENING

Stiles Will Click at 8:30 Tomorrow.

THE PROGRAM

The complete program of tomorrow's opening of A Century of Progress will be found on page 11.

BY EARL MULLIN.

A Century of Progress Exposition, a dream of five years' standing, on which 10,000 men have been working night and day for the last month, will officially open at 8:30 o'clock tomorrow morning. At that time visitors may enter the grounds, although the formal inaugural program will not start until a half hour later.

Mayor Edward J. Kelly yesterday issued a proclamation naming Saturday as a day of celebration and rejoicing in Chicago. The proclamation urged all persons, wherever possible, to display the American flag at their homes and to join wholeheartedly in the celebration. The mayor also urged all factories to blow their whistles and motorists to sound their horns at 9:30 a. m. to celebrate the opening of the Fair. The city hall and all public buildings will be closed in honor of the opening day.

Give Final Touches Today.

Final touches to the Fair grounds and the majority of the exhibits will be given today and tonight. The last of the workmen, however, will still be on the grounds when the gates are opened to visitors.

The formal ceremony of opening the Fair will take place in Soldiers' field. At 9 a. m. the gates to the field will be opened and it is expected that all the seats will be filled by 9:30 o'clock, when a band concert will begin.

At 10 o'clock the inaugural parade will start from Chicago and Michigan avenues and march down Michigan avenue to Soldiers' field. At the same time a pageant of nations will begin on the field, symbolizing the international character of the exposition. This pageant will fill the hour between the start of the parade and its arrival at the field.

Thousands to Line Michigan Avenue.

Thousands of persons will line Michigan avenue to watch the gayly colored pageantry of the opening parade. Leading off will be city, Fair, and governmental dignitaries in automobiles. Mounted police, motorcycle police and A Century of Progress police, in their scarlet tunics and white pith helmets, will head the line.

Included in the parade will be the Queen of the Fair and her court of 50 girls, all chosen in the international competition sponsored by THE CHICAGO TRIBUNE. Detachments from the army, navy, military and naval schools also will participate, as will several bands.

Following a review in Soldiers' field the Queen of the Fair will hand a pen to Postmaster General James A. Farley, President Roosevelt's envoy to the Fair inaugural, who will sign the proclamation opening the Exposition. At noon Bishop George Craig Stewart will pronounce the invocation, which will be followed by short speeches by Postmaster General Farley, Rufus C. Dawes of the Fair, Mayor Edward J. Kelly, and Gov. Henry Horner.

View Exhibits in Afternoon.

No formal program will be given in the afternoon, but all the exhibitions and shows will be open so that visitors may have their first intimate view of the exposition which is bringing visitors from all over the world.

In the evening at 8:15 o'clock 40,000 guests will be entertained with ceremonies in the Hall of Science. An orchestra concert under the direction of Dr. Frederick Stock, with 125 pieces, 2,500 voices, and Lawrence Tibbett as solo artist, will open the program. Shortly afterward will follow the most widely publicized single event of the Fair.

With the light from the star Arcturus, brought to Chicago from four observatories, a giant searchlight in the Carillon tower of the hall will be lighted. A minute after the star light has acted on a master switch the entire Exposition grounds will be a mass of blazing lights.

Tibbett to Sing National Anthem.

Lawrence Tibbett will sing the national anthem during the lighting ceremony. The last official act of the opening day will be the reception in the great hall of the Hall of Science. President and Mrs. Dawes and Maj. and Mrs. Lenox R. Lohr will be in the receiving line to welcome guests.

Yesterday opening ceremonies were

[Continued on page 12 column 1.]

NEWS SUMMARY

of The Tribune

[And Historical Scrap Book.]

Friday, May 26, 1933.

WASHINGTON.

Senate passes Glass banking bill; deposits to $2,500 guaranteed. Page 1.

Morgan's deals in billions in foreign and United States securities told at Pecora inquiry; Coolidge name on stock list after presidency. Page 1.

Many inland customs port offices will be abolished as economy act. Page 3.

Public works-industry control bill has narrow escape; 82 Democrats bolt on test vote. Page 9.

Ickes says U. S. would look more favorably on sewage loan if evidence were given it would be repaid. Page 19.

THE WORLD'S FAIR.

Army of workmen put last touches on Fair today in preparation for opening tomorrow. Page 1.

Queen of Fair to be chosen today and crowned at pageant in loop hotel tonight. Page 1.

Distinctive charm of each girl competing to be queen of Fair is described. Page 10.

Royal Scot, crack British passenger train, placed on exhibition at World's Fair. Page 11.

FOREIGN.

Britain opposes any hard and fast definition of an aggressor nation at disarm parley. Page 8.

Dictator Stalin "busts" coal trust as controlled industry fails. Page 18.

Claims Cuban soldiers kill two bound oppositionists by exploding bomb between them. Page 28.

Pope Pius XI. resumes Ascension day pilgrimage after 63 years; blesses crowd of 300,000. Page 28.

LOCAL.

Council finance committee approves 1933 budget of $47,800,000, a cut of 2½ million from 1932. Page 1.

Twelve hundred street workers quit; plead outlaw teamsters drove them from city jobs. Page 3.

Two women who sent sons-in-law out to rob stores convicted by jury: face terms in penitentiary. Page 3.

Col. R. R. McCormick, in address before advertising men, assails waste by tax spenders which dries up sources of national wealth. Page 4.

Judge Jarecki demands indictments of big tax strikers after hearing evidence of plot to withhold taxes. Page 5.

Forest preserve budget due to be passed today; $310,000 less than last year. Page 6.

Dean Shailer Mathews of U. of C. divinity school resigns today, his 70th birthday anniversary. Page 17.

Allman gets delayed explanation of why police held 18 year old girl in cell 22 hours after auto accident. Page 17.

Six more judges to be questioned on receiverships by legislators. Page 18.

Evanston hospital's flat daily rate plan called success after year's experience; patients' total bills reported lower. Page 20.

Death notices, obituaries. Page 20.

Radio programs. Page 20.

News of society. Page 21.

Food section. Pages 22-23-24-25.

DOMESTIC.

Sale of copper stock defended as tax loss at Mitchell trial. Page 2.

Presbyterians elect Dr. John McDowell moderator, defeating fundamentalist candidate. Page 8.

Horner urges minimum wage law for women and minors. Page 19.

House gets bill requiring University of Illinois to deposit all its funds in state treasury. Page 19.

SPORTS.

Cubs beat Boston Braves, 3-0; Malone pitches two hit game. Page 29.

Mayor Kelly names seven Chicago stars for July 6 game. Page 29.

Can it be Yankees fear White Sox? They call off game. Page 29.

U. S. Davis cup team wins two singles matches. Page 30.

Girls go to head of class in TRIBUNE golf school. Page 30.

Athletics beat Tigers, 4 to 3, in 12th on Higgins' homer. Page 31.

Senators get 14 hits; beat Browns, 7 to 2. Page 31.

Heat and years weigh heavily on William Muldoon on 88th birthday. Page 32.

EDITORIALS.

Roosevelt Urging Repeal; The Source of the Milk Strike; Incorrigible; The British Burglar. Page 14.

FINANCE, COMMERCE.

Wholesalers report rising prices bring increase in orders. Page 33.

Cut in federal reserve rediscount rate new factor in forcing credit expansion. Page 33.

Leaders of steel industry accept Roosevelt plan for federal coöperation at New York meeting. Page 35.

Stocks move erratically; alcohol and rail issues advance. Page 33.

Railroads to return to private financing, says R. F. C. aid. Page 33.

U. S. to take over mortgage business, bankers told. Page 34.

Deadlock in live stock market broken with hog average up 5 cents. Page 36.

Want Ad index. Page 36.

Average net paid circulation of
THE CHICAGO TRIBUNE
April, 1933
DAILY in excess of 770,000

SENATE AMENDS AND APPROVES GLASS MEASURE

Expect Roosevelt to Get It Soon.

[Chicago Tribune Press Service.]

Washington, D. C., May 25.—[Special.]—Without the formality of a record vote the senate today passed the Glass banking bill with an amendment under which all bank deposits up to $2,500 will be guaranteed immediately by the government.

The amendment was offered by Senator Arthur Vandenberg [Rep., Mich.] with the explanation that it would provide a temporary banking deposit insurance fund to bridge the gap between the date of the Glass bill's enactment and July 1, 1934, when the more extensive banking guarantee plan embodied in the Virginian's measure becomes effective.

Another amendment, offered by Senator Robert Bulkley [Dem., O.], and providing for the divorcement of security affiliates from commercial banking institutions within a year, instead of the two years originally provided in the Glass measure, was also adopted by the senate.

This amendment would likewise force great private banking houses such as J. P. Morgan & Co. to give up either the investment business or the reception of deposits.

Operative on July 1.

Under Senator Vandenberg's temporary guarantee plan a "temporary federal bank deposit insurance fund" would become operative on July 1 of this year. The fund would be created by the pooling of ½ of 1 per cent of the total deposits of all participating banks, with both federal reserve member banks and nonmember state banks eligible to receive benefits of the fund under certain conditions. Back of the resources thus established would be the federal government, standing ready to pay off any obligations the fund was unable to meet, with the understanding that the government would be reimbursed for any such expenditure by future assessments on the participating banks.

The principle of the Vandenberg amendment follows the general lines of the more comprehensive guarantee plan contemplated by Senator Glass, but which will not, under the terms of the bill, become effective until July 1, 1934.

Glass Plan Effective Later.

Senator Glass' insurance proposal is that deposits not exceeding $10,000 be guaranteed 100 per cent. Deposits of not more than $50,000 would be guaranteed 75 per cent, while those in excess of $50,000 would be guaranteed 50 per cent. The Vandenberg plan is to become inoperative in favor of the Glass plan on July 1, 1934.

Under both plans state nonmember banks would be eligible to participate in the insurance fund upon their application for membership in the federal reserve system. Under the Steagall bill, already passed by the house, nonmember state banks would be enabled to join the fund merely by paying the same assessments levied upon the federal reserve member banks as a condition of their participation.

Bills Go to Conference.

The Glass and Steagall measures will now go into conference between the house and senate, where differences are to be reconciled. It is expected that the banking measure will go to the White House early next week. President Roosevelt has indicated he will sign it, although it has not been given a definite place on his regular emergency legislative program.

"I think the adoption of my amendment," said Senator Vandenberg, "will do more to create mass confidence and restore normal banking functions and thus to encourage economic recuperation than any other legislation yet passed."

LONDON BANDIT ROBS MAN IN CAR OF $100,000 GEMS

[Chicago Tribune Press Service.]

LONDON, May 25.—A bandit today slugged and robbed a lone occupant of an automobile and escaped with $100,000 worth of jewels. The robbery occurred in St. James's square within a few doors of Lady Astor's home.

The victim was driving along Pall Mall and had turned into St. James's square when another sedan containing three men drew across, blocked the first car and forced it to stop. One of the occupants jumped out, struck the occupant of the first car over the head with a blackjack and seized a bag of jewels.

Police are withholding the name of the robbed man for the present. He is reported to be agent of a big jewelry firm.

How Morgan Deals in Billions Told

RICH MAN'S LINEN

Copyright, 1933, by The Chicago Tribune.

DENVER WOMAN IS TRAPPED IN HER BATHTUB 4 DAYS

Denver, Colo., May 25.—(AP)—Trapped in a bathtub four days, Mrs. Mary Benson, 67 years old and rather stout, was rescued by police and firemen.

Mrs. Benson, who lives alone, said she became weak while bathing last Sunday and was unable to lift herself from the tub. In her efforts to free herself she became wedged under the faucets.

Mrs. F. A. Jones, a neighbor, discovered her plight and finally obtained help last night after narrowly escaping arrest. She called the fire department, but in her excitement gave the wrong address. The next time she called the switchboard operator told her it was a funny story, but not to bother him again or he would turn her over to the police.

Mrs. Jones telephoned a third time from a drug store, but gave no name. A police car was sent and the officers invited her to headquarters for observation. However, she induced them to visit Mrs. Benson's home. The victim was found in the tub. Firemen then responded.

Throwing a blanket over the unfortunate woman, the rescuers gave her nourishment before prying her out of the tub.

STORE ROBBERS OBTAIN BUT $1.50; VICTIM MAY DIE

Frank Thompson, 33 years old, 1020 South Leavitt street, a minor politician, was shot and probably fatally wounded last night by three men who held up a drug store at 2356 Roosevelt road. The robbers obtained only $1.50.

While the leader stood at the door one of the men walked to the cash register and the third walked toward Thompson, who remained seated at the soda fountain. Thompson then turned to the robber nearest him and said, "Why don't you guys cut out this kidding?"

From the doorway the leader called: "Give it to him," and one of the men fired, the bullet passing through Thompson's body. As Thompson fell the man at the door fired two more shots into his face.

Richard Nayler, 1516 East 56th street, and Hyman Cooper, clerks in the store, were questioned, but said they saw no indication that Thompson recognized the robbers.

Gandhi Gets Weaker, but Is Expected to Survive Fast

POONA, India, May 25.—(AP)—Mahatma Gandhi was increasingly weak today—the eighteenth day of his three weeks' fast—but a board of eight doctors announced that the frail leader should survive the ordeal without difficulty.

O.K. 1933 City Budget; Cut 2½ Millions

The city council finance committee last night approved a city corporate budget of approximately $47,800,000 for 1933. This is a reduction of $2,490,000 from the $50,290,000 budget for similar purposes in 1932.

Savings of about $500,000 were made in the appropriations for the board of election commissioners. A large part of this board's reduction came because of the elimination of a general registration for the judicial election of June 5. Instead a central registration system at the board's offices was inaugurated.

The amount tentatively assigned to Municipal court expense in the new budget is $1,994,188. It is by no means certain, however, that this will meet with the approval of Chief Justice Sonsteby, who asked for an appropriation of $2,505,502, as against a 1932 appropriation of $2,304,881.

Provide for 5,360 Policemen.

The number of policemen appropriated for was 5,360, who are now on the department rolls. Previously it had been suggested that the force be increased to 5,700.

Several comparatively small appropriations were made for services that might be deemed nonessential. The sum of $9,900 was set aside for the purpose of giving two band concerts a week for twenty weeks on the Navy pier. The council health committee's appropriation was increased from the $300 figure of 1932 to $4,000. Ald. Thomas J. Terrell [29th], chairman, said he needed it. The World's Fair committee, headed by Ald. David L. Sutton [8th], demanded and received an increase from $5,000 to $15,000 on the ground that there would have to be extensive entertaining of visitors to the Exposition.

Approve 3 Separate Budgets.

Three separate budgets also were discussed and approved by the committee. That for water service, which was fixed at $14,273,478 in 1932, was increased to $15,500,000. This was done, it was explained, because there was a surplus paid in last year.

Street repair and maintenance, for which the funds are derived from vehicle taxes, were budgeted at $5,646,000 this year. Last year's appropriation was $5,781,000 and there was a slight surplus. The bond fund budget, dealing with funds raised from bond issues, was set at $11,298,000, as against $11,978,000 in 1932.

Salaries on Man-Month Basis.

The finance committee decided that virtually all salary appropriations in the new budget shall be on a man-month basis. This will enable the city to lay off employés at periods when their services are not needed.

The man-month plan will apply to all city offices except the health department, where separate appropriations will be made for individual jobs, as heretofore. The action of the finance committee was made contingent upon approval of the new plan as legal by the corporation counsel. Assistant Corporation Counsel Joseph Grossman told the aldermen last night that he considered it legal.

The plan was suggested by Ald. John A. Massen [48th] and it won approval yesterday from Mayor Kelly. Leaders of the Democratic party organziation are also understood to favor it.

Paid on Yearly Basis.

In a large number of the city departments it has been the practice in the past to set up appropriations for each position separately, on the basis of a yearly salary. Thus in a department having three senior clerks the appropriation would appear in the budget as "senior clerks, three, at $2,400 a year."

Under the new plan this appropriation would appear as "senior clerks, 36 months at $200 a month." This is already the practice in the police and fire departments, the offices of the Municipal court clerk and bailiff, and in some other departments.

THE WEATHER

FRIDAY, MAY 26, 1933.

[Daylight saving time.]

Sunrise, 5:20; sunset, 8:13. Moon sets at 10:48 p. m. today. Saturn is the morning star. Mars and Jupiter are evening luminaries, appearing soon after sundown and visible until after midnight.

Chicago and vicinity—Showers Friday, probably ending by Saturday morning; moderate temperature; gentle to moderate east to southeast winds Friday.

Illinois—Showers Friday; Saturday partly cloudy; little change in temperature.

TRIBUNE BAROMETER.

TEMPERATURES IN CHICAGO

MAXIMUM, 11 A. M. 79
MINIMUM, 5 A. M. 64

3 a. m....65	Noon 78	8 p. m....73
4 a. m....65	1 p. m....78	9 p. m....72
5 a. m....64	2 p. m....75	10 p. m....72
6 a. m....64	3 p. m....75	Unofficial—
7 a. m....64	4 p. m....75	11 p. m....72
8 a. m....65	5 p. m....73	Midnight ..72
9 a. m....70	6 p. m....74	1 a. m....71
10 a. m....76	7 p. m....74	2 a. m....71
11 a. m....79		

For 24 hours ended at 8 p. m. May 25:

Mean temperature, 72 degrees; normal, 61 degrees; excess for May, 58 degrees.

Precipitation, none; excess since Jan. 1, 2.49 inches; excess for May, 1.69 inches.

Barometer, 8 a. m., 30.05; 8 p. m., 29.95.

Highest wind velocity, 12 miles an hour from the southwest at 11:48 p. m.

[Official weather table on page 34.]

Queen of Fair Receives Her Crown Tonight

(Pictures on Back Page.)

Tonight a girl of superlative charm, perhaps from a foreign capital or possibly from a middle western village, will wear the crown of the Queen of A Century of Progress. With brilliant and impressive pageantry Rufus C. Dawes, president of Chicago's 1933 World's Fair, will perform the coronation ceremony at 9:45 o'clock in the ballroom of the Hotel Sherman.

Ever since the beginning of the $20,000 search of THE CHICAGO TRIBUNE and 15 affiliated newspapers five months ago for the queen and her royal court of honor, international interest has been focused on today's announcement.

By noon yesterday all of the 51 girls chosen finalists had been welcomed to Chicago and launched on a ten day whirl of gay activity. And by last night every one of the contestants—winsome, fragile blondes, radiant redheads, dark velvety eyed brunettes; girls from universities, from scientific laboratories and hospitals, from offices far and wide—was convinced that Cinderella and her glass slipper are no longer a fairyland myth.

Two European Girls Arrive.

"I am so thrilled to be here. It is so marvelous," repeated pretty Mlle. Lyette Teppaz a dozen times yesterday after her record breaking trip to Chicago with the English girl, Miss Vera Fleck, by water, air and rail. Just a week ago today Mlle. Teppaz lunched in Paris. Yesterday she enjoyed a leisurely breakfast in Chicago.

At luncheon this noon in the walnut room of Marshall Field & Co. the girls will appear for the first time in the striking eggshell taffeta gowns, the scarlet puffs and hats and slippers in which they are to be judged this afternoon and make their official bow this evening. Never before will a group of eight judges have been confronted with a more difficult task.

Judges Vote This Afternoon.

The judges are Mrs. John Alden Carpenter, Mrs. Howard Linn, Mrs. Robert R. McCormick, Mrs. William H. Mitchell, Mrs. Pauline Palmer, Mrs. Howard Ellis, Wallace Kirk, and John T. McCutcheon. They will take their places at 3:30 o'clock in the Bal Tabarin of the Hotel Sherman. And there they will cast their ballots for the queen, her first maid in waiting, and her second maid in waiting. It is not to be an elimination contest, but rather one in which all of the girls will appear before all of the judges at all times. Instead of names, numbered arm bands will identify them.

The decision, however, is to be kept a dark secret until this evening when trumpets sound and doors on either side of the great stairway in the grand ballroom of the Sherman are thrown open and the queen and her court march down. Rufus C. Dawes, president of A Century of Progress, will perform the coronation ceremony to a medley of "God Save the King," the "Marseillaise," and "The Star Spangled Banner." In addition to the crown he will present to the queen a TRIBUNE check for $5,000. To the first lady in waiting there will be awarded $3,000 and to the second lady $2,000. Quin Ryan will broadcast the event to the W-G-N radio audience.

Formal Dinner This Evening.

A formal dinner is to precede and dancing and a lively floor show with celebrated entertainers taking part is to follow the royal ceremony.

Yesterday was a leisurely, intimate day for the fifty-one Chicago visitors, allowing them an opportunity to settle themselves in their various hostel-

[Continued on page 10, column 1.]

HOUSEWIVES!

Today Is Friday

Fun and profit—that's what you get from your grocery shopping every Friday in The Tribune!

Paul Potter has an interesting article on grocery price changes on Page 23. Be sure to read it and the advertisements on pages 22, 23, 24 and 25, which feature week-end grocery specials and other important food news.

And while you are reading, try your skill on today's "Grocery Anagrams," with 113 prizes for the best solutions.

● *Tune in W-G-N at 11:00 this morning for Mary Meade's Broadcast of Food Tips.*

PARTNER CITES RAIL BONDS AS WORST LOSERS

Calvin Coolidge on Investor List.

BY JOHN HERRICK.

[Chicago Tribune Press Service.]

Washington, D. C., May 25.—[Special.]—It was J. P. Morgan & Co.'s round today as the Pecora committee pushed still further into the public and private affairs of America's best known private banking house.

Mr. Morgan took the stand only for a few moments to testify that in 1930, 1931, and 1932, when he had paid no income taxes in this country, he had, because of the British law which levies a tax on property rental, paid annual taxes of approximately £7,000.

Larger Room Selected.

The hearing today was moved into the big majority caucus room of the senate office building because of the heat and the crowd in the regular committee room. It took on still more of the aspects of a public spectacle when loud speakers were installed in order to broadcast the voice of the counsel and witnesses.

The idea of a spectacle was accentuated by a tiff between Senator Carter Glass of Virginia and Ferdinand Pecora, counsel for the senate banking and currency committee.

Mr. Glass asked whether a statement issued by the Morgan firm and read at the hearing "was written in red ink or black ink."

Glass Calls It Circus.

The Virginia senator left before the morning session ended, saying to Senator Couzens [Rep., Mich.]: "We ought to get a tent for this circus."

The Morgan company won the day's round, even if Mr. Pecora was able to fling on to the long green table another list of friends of the firm to whom the Morgan partners had sold at $32 a share the common stock of Standard Brands, Inc., which opened on the market at that time at more than $40 per share. Today's close on the New York exchange was $20.

That stock first was sold in connection with the consolidation of the Fleischmann company, the Royal Baking Powder company, Chase & Sanborn and the E. W. Gillett company of Canada.

George Whitney was the witness who piled up a substantial point score in favor of his partners.

3,000 Shares for Coolidge.

"Calvin Coolidge—3,000 shares," was the notation that caught the public interest as the list of purchasers of the Standard Brands stock was brought out. The purchase was made in the summer of 1929.

Mr. Whitney explained Mr. Coolidge had been offered the shares through Thomas Cochran, a Morgan partner, "a close personal friend of Mr. Coolidge who advised him on investments after he left the White House."

Down at the bottom of today's list, as it had been on yesterday's list of purchasers of Alleghany Corporation common, was the name of William H. Woodin, then president of the American Car and Foundry company, now secretary of the treasury. As on the former list, Mr. Woodin was down for 1,000 shares.

A third familiar name was that of Norman H. Davis, now the administration's ambassador at large in Europe, listed for 500 shares. Mr. Davis' name also appeared yesterday as a borrower from Morgan & Co. It was explained today that he had originally borrowed $50,000, had increased that amount to $75,000 for a short period and had since retired all but $10,000 of the loan.

Baruch, McAdoo on List.

Other prominent purchasers of Standard Brands at $32 were Bernard M. Baruch, 4,000 shares; Col. Charles A. Lindbergh, 500; William G. McAdoo, now Democratic senator from California, 1,000; Richard B. Mellon, brother of the former secretary of the treasury, 5,000, and Gen. John J. Pershing, 500.

If this list scored for Mr. Pecora and those members of the committee who are bent on leaving no private cupboard unexplored it was a credit mark for Mr. Whitney and his firm when he succeeded in putting in not only an explanation of yesterday's list of subscribers to the Alleghany corporation common, but a formal statement describing the status of the various bond issues handled by Morgan & Co. Mr. Whitney also amplified the views of the firm on various controversial banking matters.

From Jan. 1, 1919, to date, the state-

ment declared, Morgan & Co., nearly always in conjunction with others, sold to the public securities totaling $6,024,444,200, of which $2,098,953,400 have been retired.

40 Per Cent Retired.

Of that amount $2,232,757,000 were the obligations of foreign governments and corporations, of which $883,854,-400, or 40 per cent, have been retired by redemption at prices ranging from 107½ to 115 per cent, or at various prices, by purchase through sinking funds, the statement added.

"The remaining outstanding bonds are obligations of foreign governments or foreign obligors to the aggregate principal amount of $1,348,902,600," the statement explained. "Of these, even in these depressed times, $446,-690,500, or 33 per cent, were on May 11, 1933, selling above the original public offering price of 94.69 per cent, and the average current market price on May 11, 1933, was 81.07 per cent, a decline of less than 13¾ points.

"No investor who in this period purchased any of these bonds which we offered to the public has failed to receive the regular payment of interest at the full rate in United States currency or the regular payment of principal when due."

These bond prices are thus at $94.69 per $100 of par value and on May 11, 1933, were $81.07 per $100 par.

Rail Showing Less Good.

In the matter of railroad bonds and railroad holding company bonds the statement did not present so optimistic a picture.

Of the former $1,845,639,300 were sold, of which $536,814,500 have been retired. But of the balance only 7.2 per cent were selling above the issue price on May 11, and the average decline below issue price was about one-third.

"Of these issues," the statement said, "$125,079,000 are in default in payment of interest or principal, namely, $45,000,000 Florida East Coast railway first and refunding mortgage 5 per cent bonds, $18,879,000 Mobile and Ohio Railroad company refunding and improvement 4½ per cent bonds and secured 5 per cent notes, and $61,200,-000 Missouri Pacific railroad first and refunding mortgage 5 per cent bonds, series I. This aggregate amount is 6.78 per cent of all railroad bonds offered and is less than 2.1 per cent of the total of all classes of securities offered by J. P. Morgan & Co. in this period."

Small Part of Offerings.

Of the bonds of railroad holding companies the statement explained:

"These aggregate $133,000,000 or 2.21 per cent of the total public offerings of securities made by my firm since Jan. 1, 1929. Of these $11,968,000 have been retired. The balance, namely, $121,032,000, are selling substantially below the public offering price. The average public offering price of these bonds was 97.25 per cent and the average current market price on May 11, 1933, was 50.94 per cent, a decline of about 46½ points. None of these bonds as yet is in default in the payment of principal or interest."

Thus the average price at offering was $97.25 per $100 of par value and the average May 11 price $50.94, a loss of $46.50.

The record on other types of bonds was as follows:

Public utilities and public utilities holding companies — sold, $1,074,750,000; retired, $268,269,800; selling above issues price, $693,-480,200; average decline, 1.4 points.

Industrial company bonds and preferred stock: Sold, $578,297,900; retired, $397,046,700; selling above issue price, $123,208,000; average decline, 2-10 of a point.

Municipal bonds—sold, $160,000,-000; retired, $1,000,000; average decline, 18.8 points.

None in Default.

None of the above three types of securities is in default, the statement declared.

Then the statement went on to explain the firm's selling methods, and to favor the full publicity concerning securities issued demanded in the new securities act. The statement was as follows:

"J. P. Morgan & Co. employ no bond salesmen and have never adopted any methods of high pressure salesmanship. We have distributed these securities through syndicates or selling groups consisting, in cases of the largest issues, of as many as 1,100 or 1,200 retail and distributing houses, large and small, scattered throughout the country and invited by us to join in the offering of these securities because of their distributing ability and their standing and reputation in their own communities. We have believed in this method of distribution and have consistently adhered to it.

Also Own Defaulted Bonds.

"Of the issues now in default, namely, bonds of the Florida East Coast railway, and of the Mobile and Ohio railroad and of the Missouri Pacific railroad, we ourselves purchased and still hold bonds of those issues or of issues junior to them on which our aggregate losses, based upon the difference between our purchase price and of the present market value, are greatly in excess of the profit that we made from these offerings.

"In the case of securities of railroad operating companies and public utility operating companies, the price paid to the obligor is a matter of public record. In the case of the foreign issues offered by us since Jan. 1, 1920, the price paid to the obligor was made public by us in the testimony submitted to the senate finance committee in December, 1931.

"In the case of all issues during the five year period from Jan. 1, 1927, to Jan. 1, 1932, the spread between the price paid to the obligor and the offering price to the public has been given in the detailed record which we have furnished the committee. We are not opposed to, but are heartily in favor of publicity and disclosure of the gross profit or commission paid in respect to all securities offered to the public, as is proposed by the legislation which you are now considering.

Rail Issues O. K.'d by U. S.

"As to the group of bonds which have shown the greatest declines, namely, railroad and railroad holding companies, it may be pertinent to point out that in the case of the railroad issues every issue of bonds of a railroad operating company issued after June 27, 1920, was authorized by the interstate commerce commission as being in the interest of the public and a minimum price fixed at which these bonds could be sold, and in the case of the railroad holding company issues, which were all collateral trust issues secured by stocks or bonds or obligations of railroad operating companies, the collateral behind the bonds at the time of the issue and the financial strength of the company making the issue seemed to afford more than ample security."

Long Van Sweringen Bankers.

Then came the explanation of the Alleghany Corporation bonds. Mr. Whitney told how he and his partners had had "great faith" in the efforts of the Van Sweringen brothers to consolidate the eastern railroads into what is now the Chesapeake and Ohio group in the four trunk line system approved by the I. C. C.

"We believed it was a worthy thing to finance," Mr. Whitney said.

"We have been bankers of the Van Sweringens in their railroad endeavors for many years. Therefore, when the idea of forming this Alleghany corporation was created they came to us to see how we would set it up.

"I think it is almost common knowledge that one of the things that has caused the present trouble with railroad securities is the fact that the railroads have not been able to do any equity financing.

"They have got an overamount of debt as against the equity they have."

Talks of Common Stock.

Mr. Whitney described the setup of the Allegheny corporation, then continued:

"Now the question comes as to this common stock. We sold the bonds publicly. We believed in these properties. We did not believe at all that we were going into what we have gone into since 1929, and we believed there was a very substantial base of real values against the bonds.

"The preferred stock was sold by the Guaranty company, because it is not our practice in our regular security business to sell preferred stocks of that type. That and the common stock, which has been discussed here, go to the question of these so-called special letters.

"Yesterday I was questioned as to why we took no profit. Senator Costigan asked me if we had any objections to making profits, and I tried there to draw the definition between this kind of a thing and our regular security business.

"We believed in the company, we believed in the future of what it was aimed to do. We did not think it prudent banking to keep $25,000,000 of the stock in our own portfolios. That is not consistent with the banking business of J. P. Morgan & Co.

Notified Intimate Friends.

"We therefore invited people that we know intimately, that we believe have enough knowledge of business and general conditions to know exactly what they are buying, to come along with us at the same price, in the hope not that they are going to make an immediate speculative profit but that over the course of time, the proposition is sound enough so that they will make a profit, as we hoped to. There was no idea in our minds in any of these things of this terrific speculative boom or bust that we were all going on in 1929. Neither was there anything in our minds that we were going to run into such a disastrous three years as have followed the collapse of this superinflation that we had in 1929.

"These lists were formed of people we knew. It was not done in any case with the idea that they were going to go—as suggested by Mr. Pecora—out the next day and throw it in the market, which happened to be an excited market.

Policy of Selecting Buyers.

"There is only one further word I would like to say, and that is about our general principle on selling common stock. We have never done that, for very many reasons. The chief, perhaps, is that our reputation in connection with the security business has been made on sound investments. We do not think common stocks ought to be sold publicly, or by us, at least, for the reason that we think they get into the hands of people who do not know what they are buying. We think, secondly, that if you have an offering of common stock, or perhaps if we did, that that might carry with it some implication of speculations to which we would not want to be a party."

Couzens Questions Whitney.

Senator James Couzens [Rep., Mich.] seemed to think that things were going too smoothly for the Morgan firm. He sought to bring out that the shares of the Alleghany corporation were distributed to the friends of the Morgan company at cost in order to enhance the friendship and bring back business to the bank.

"You hoped they would reciprocate," Senator Couzens suggested.

"No, really," protested Mr. Whitney. "That is, of course, the suggestion that has been carried in the testimony and in the papers, but I can only tell you that that is not so."

"I never heard of anybody quite so altruistic in my life before," said Senator Couzens with a sarcasm that caused Mr. Morgan to smile broadly.

Mere Matter of Business.

"It is not a question of altruism; it is a question of doing a legitimate, straightforward security and banking business," Mr. Whitney replied.

"I am not concerned about the illegitimacy of it, but I am concerned about the impression not going over that you only wanted these men to make a profit of it," snapped Senator Couzens. "You had had business relations in the past with them, and they were friends of yours, and you hoped it would continue by giving them an opportunity to make a profit. Is not that true?"

"When you put it that way, Senator Couzens," Mr. Whitney said, "I would hate to be put in the position of stating that it was going to make them unfriendly by giving it to them. Certainly not. It was a continuing of relations that were existent. But your first question rather implied that we expected some direct consideration."

"You would naturally get direct consideration by their making deposits with your concern, by giving you their underwritings and the opportunity to sell their securities," retorted Senator Couzens. "That is perfectly obvious."

Mr. Pecora had been eagerly waiting for such an opening. With the confident air of the prosecutor who has his witness just where he wants him, he broke into the discussion.

Raskob Asked; Grateful.

"One of the gentlemen who was invited to subscribe for the common stock of the Alleghany corporation was Mr. John J. Raskob?" he inquired. "Which partner suggested that he be put on that list?"

"I think I did," said Mr. Whitney.

"Let me read to you from a photostatic copy of a letter addressed to you by Mr. Raskob from Whitehall, Palm Beach," Mr. Pecora said.

"'Dear George," Mr. Pecora read.

"'Many thanks for your trouble and for so kindly remembering me. My check for $40,000 is enclosed herewith in payment for the Alleghany stock, which kindly have issued when ready in the name of John J. Raskob, Wilmington, Delaware. I appreciate deeply the many courtesies shown me by you and your partners and sincerely hope the future holds opportunities for me to reciprocate. The weather is fine, and I am thoroughly enjoying golf and sunshine.

"'Best regards and good luck.

"'John.'

Whitney Quotes Prices.

"At the time that Mr. Raskob was invited to subscribe at $20 a share the market for the stock was between $35 and $37, was it not?" Mr. Pecora went on.

"At the date of that letter the stock was selling—the high was 33⅛, the low was 31¾, and the last was 32¼," Mr. Whitney amended.

"When you received this letter from Mr. Raskob expressing his appreciation of the many courtesies shown by you and your partners," Mr. Pecora carried the questioning on doggedly, "what did you understand him to mean by saying in the letter, 'and I sincerely hope the future holds opportunities for me to reciprocate'?"

"I don't remember what I thought," Mr. Whitney replied. "I thought it was just a nice, polite letter."

Senators Joke Over Politics.

There was joking between the Republican and Democratic senators over the Hoover victory of 1928 and the Roosevelt victory of 1932, as Mr. Pecora followed up by seeking to show that many of the friends of the Morgan firm had had high political connections.

Mr. Whitney thought, but was not sure, that Mr. Raskob had been chairman of the Democratic national committee. Mr. Pecora brought out the names of Joseph R. Nutt, treasurer of the Republican national committee, and C. N. Bliss, former treasurer; Charles D. Hilles, former chairman of that committee, now Republican national committeeman from New York, and Charles Francis Adams, secretary of the navy in the Hoover cabinet.

Adams Letter to Son-in-Law.

The committee attorney read into the record a letter from former Secretary Adams to Henry S. Morgan, son of Mr. Morgan and son-in-law of Mr. Adams, concerning the Alleghany Corporation stock offered him. The letter read:

"My dear Henry: As you probably know, I have duly signed on. I see no reason why this should interfere with this bit of investment. I accordingly send a check with many thanks to you. Please have the certificate put in my name.

"Always affectionately, yours,

"C. F. Adams."

"Do you know," demanded Mr. Pecora, "to what Mr. Adams referred in this letter when he said 'I see no reason why this should interfere with this bit of investment'?"

"I don't know," said Mr. Whitney, "but by a slight use of imagination I could guess. I assume it means that he had accepted the invitation to be secretary of the navy."

Meeting Col. Lindbergh.

Col. Lindbergh, Mr. Whitney explained, had been introduced to the firm by the late Dwight Morrow, and Morgan & Co. had advised the flyer on his affairs ever since.

Mr. Pecora switched back to possible political connections again. It aroused the ire of Senator Phillips Lee Goldsborough [Rep., Md.]

"We are not engaged in political vaudeville," he protested. "This is a dignified committee and we would like to pursue that line."

The objection touched off Senator Couzens again. "What objection has the senator from Maryland to finding out whether Morgan & Co. are tied up with political parties or not?" he demanded.

"I don't believe that they are," said Senator Goldsborough.

"That is something for the committee to find out," retorted Senator Couzens, "not for the senator to decide."

"The senator may have that opinion," flashed Senator Goldsborough.

Strawn's Name Mentioned.

Mr. Pecora brought in the name of Silas H. Strawn as one of the subscribers to the Alleghany corporation common stock at $20 when the market was about $35. Mr. Whitney identified him as a "very prominent Chicago lawyer," but could not recall that Mr. Strawn had been president of the United States Chamber of Commerce or that the chamber had opposed the securities bill. Mr. Whitney denied the difference in price involved a virtual Morgan & Co. gift of 8 million dollars to "favored friends."

McAdoo Makes Statement.

Senator McAdoo explained his subscription to Alleghany common. His formal statement said he was put on the list through his friendship with Russell C. Leffingwell, who was his assistant secretary of the treasury, and now is a Morgan partner. Mr. McAdoo had subscribed ten years after leaving the treasury, four years before becoming senator. On the Alleghany stock he profited $4,950; on his Standard Brands stock he lost $7,065; on some United corporation stock the subscribers' list of which has not yet been published, he lost $2,565.

Mr. McAdoo resented efforts "to impart some sinister feature to perfectly proper business transactions conducted by the Morgans on the one hand and myself on the other; not subject to the least criticism."

Meets Again Tomorrow.

The committee will go into executive session tomorrow morning to decide whether a list of Morgan depositors with average balances of more than $100,000 and the articles of partnership of the firm shall be put into the public record over the objections of John W. Davis, the Morgan counsel. It is expected that on taking a recess tomorrow afternoon the hearings will adjourn until next Wednesday.

Morgan Special List of Standard Brands Buyers

[Chicago Tribune Press Service.]

Washington, D. C., May 25.—[Special.]—The following is the list of "preferred" buyers to whom J. P. Morgan & Co., in the summer of 1929, sold common stock of Standard Brands, Inc., at $32 a share:

ALAMANCE CLUB	1,000
H. ALDRIDGE	1,000
ALTA CORPORATION	2,000
A. M. ANDERSON	10,000
ARGONAUT SECURITIES CORP.	1,000
ASIEL & CO.	2,000
CHELLIS A. AUSTIN	1,000
BANKERS COMPANY OF N. Y.	10,000
CHARLES D. BARNEY & CO.	2,000
D. S. BARRETT JR.	500
F. D. BARTOW	11,000
BERNARD M. BARUCH	4,000
HERMAN BEHN	1,000
SOSTHENES BEHN	1,000
JULIUS BERGER	300
J. J. BERNET	500
STEPHEN BIRCH	4,000
C. N. BLISS	2,000
CLAUDE K. BOETTCHER	1,000
BONBRIGHT & CO., INC.	20,000
CHARLES BRADLEY	500
NICHOLAS F. BRADY	5,000
BROWN BROTHERS & CO.	5,000
MATTHEW BRUSH	2,000
E. G. BUCKLAND	500
W. E. BURNET	1,000
CALLAWAY, FISH & CO.	1,000
F. L. CARLISLE	2,000
CHICAGO CORPORATION	3,000
HENDON CHUBB	2,000
CLIMAX CORPORATION	2,500
CLARK, DODGE & CO.	10,000
LEON R. CLAUSEN	500
THOMAS COCHRAN	25,000
CALVIN COOLIDGE	3,000
C. C. COOPER	1,000
C. A. CORLISS	1,000
CORN EXCHANGE BANK TRUST COMPANY	1,000
WALTER CRAIG	100
CLINTON H. CRANE	1,000
P. E. CROWLEY	500
JOHN W. DAVIS	5,000
ARTHUR V. DAVIS	1,000
NORMAN H. DAVIS	500
H. P. DAVISON	2,500
EDWARD DIBRELL	500
DOMINICK & DOMINICK	10,000
WALLACE B. DONHAM	1,000
DREXEL & CO.	42,000
F. H. ECKER	2,000
CORNELIUS COUSINS EGAN	500
MARTIN EGAN	500
EVANS, STILLMAN & CO.	3,000
GEORGE B. EVERITT	1,000
WILLIAM EWING	10,000
MARSHALL FIELD	2,000
FIRST CHICAGO CORP.	3,000
FIRST SECURITY CO.	25,000
H. A. FORTINGTON	500
P. A. S. FRANKLIN	1,000
W. E. FREW	1,000
GIOVANNI FUMMI	500
W. TRACY GAFFEY	1,000
A. L. GATES	5,000
WALTER S. GIFFORD	1,000
MRS. S. PARKER GILBERT	500
PHILLIP G. GOSSLER	2,500
GUARANTY CO. OF NEW YORK	1,000
GUGGENHEIM BROS.	5,000
PERRY E. HALL	1,000
REGINALD HALLADAY	2,000
W. J. HARAHAN	500
ALBERT H. HARRIS	500
THE N. W. HARRIS CO.	2,000
THE HARRIS FORBES CORP.	5,000
HORACE HAVEMEYER	1,000
HAYSTONE SECURITIES CORP.	5,000
R. C. HILL	500
CHARLES D. HILLES	2,000
HITT, FARWELL & CO.	1,000
J. J. B. HILLIARD & SONS	1,000
GEORGE V. HOLTON	100
HORNBLOWER & WEEKS	2,000
GEORGE H. HOUSTON	1,000
GEORGE H. HOWARD	2,000
ARTHUR CURTISS JAMES	2,000
JESSUP & LAMONT	1,000
P. H. JOHNSTON	1,000
F. B. KEECH & CO.	1,000
CORNELIUS F. KELLEY	2,000
L. A. KEYES	4,600
KIDDER, PEABODY & CO.	5,000
T. S. LAMONT	2,000
T. W. LAMONT	20,000
THOMAS W. LAMONT, VERNON MONROE, and WILLIAM THOMPSON, as trustees for the benefit of Phillips Exeter academy	5,000
LEE, HIGGINSON & CO.	5,000
J. S. LEECH	200
R. C. LEFFINGWELL	10,000
AUGUSTIN LEGORETTA	500
CHARLES A. LINDBERGH	500
A. L. LINDLEY	2,000
ROBERT O. LORD	500
LUKE, BANK & WEEK	2,000
HENRY E. MACHOLD	2,000
C. H. MACKEY	2,000
JOHN MARSHALL	500
MISS MARY MARSHALL	100
WILLIAM GIBBS McADOO	1,000
T. N. McCARTER	1,000
USAL H. McCARTER	1,000
H. C. McELDOWNEY	5,000
R. B. MELLON	5,000
STEPHEN MARSELIS	500
ALBERT G. MILBANK	500
EDWARD G. MINER	500
MINSCH, LONELL & CO., INC.	1,000
C. E. MITCHELL	10,000
S. Z. MITCHELL	3,000
DANIEL J. MORAN	500
H. S. MORGAN	1,000
J. P. MORGAN	28,750
MORGAN & CO.	20,000
M. MORIZE	100
J. R. MORRON	1,000
FREDERICK K. MORROW	1,000
F. S. MOSELEY & CO.	2,000
VERNON MUNROE	300
JOHN P. MURPHY	500
NATIONAL CITY COMPANY	20,000
NEWMONT MINING CORP.	10,000
OLD COLONY CORP.	2,000
JOHN E. OLDHAM	500
ROBERT E. OLDS	500
MISS ANNE O'ROURKE	100
CARLO ORZO	500
J. J. PELLEY	500
T. NELSON PERKINS	500
GEN. JOHN J. PERSHING	500
BERNARD E. POLLAK	2,000
MRS. BERNARD E. POLLAK	2,000
W. C. POTTER	10,000
JOHN W. PRENTISS	1,000
SEWARD PROSER	10,000
JOHN J. RASKOB	2,000
STANLEY RESOR	1,000
S. W. REYBURN	1,000
ARTHUR REYNOLDS	3,000
JOHN D. RYAN	2,000
SOLOMON BROS. & HUTZLER	1,000
J. A. M. DE SANCHEZ	100
FRANZ SCHNEIDER JR.	1,000
MRS. FLORENCE S. SCHUETTE	2,000
A. P. SLOAN	7,500
MATTHEW S. SLOAN	1,000
EDWARD B. SMITH & CO.	2,000
F. S. SMITHERS & CO.	3,000
SOMERSET CORP.	5,000
HAROLD STANLEY	9,970
CHARLES STEELE	5,000
JOHN N. STEELE	500
JOHN A. STEPHENS JR.	500
FREDERICK STRAUSS	1,000
CHARLES I. STURGIS	300
CORNELIUS J. SULLIVAN	500
MYRON C. TAYLOR	10,000
WALTER C. TEAGLE	2,000
WILLIAM BOYCE THOMPSON	2,500
A. A. TILNEY	2,000
SPENCER TRASK & CO.	2,000
O. P. VAN SWERINGEN	5,000
E. T. WARD	1,000
MRS. MARIE N. WATKINS	30
KENNETH W. WATTERS	1,000
N. A. WEATHERS	1,000
WHITE, CASE & CO.	2,000
WHITE, WELD & CO.	5,000
GEORGE WHITNEY	20,000
RICHARD WHITNEY & CO.	5,750
A. H. WIGGIN	8,500
IRA WIGHT	1,000
A. H. WIGREN, G. JORDAN and LAKEYES as trustees for the benefit of Andover academy	5,000
JOSEPH WILSHIRE	50,000
DANIEL G. WING	2,000
WINSLOW, LANIER & CO.	1,000
GARARD WINSTON	500
WOOD, STRUTHERS & CO.	2,000
WILLIAM H. WOODIN	1,000
ARTHUR WOODS	500
CLARENCE M. WOOLLEY	2,000
MRS. NORAMAE WYLIE	200
JOHN M. YOUNG	100
L. EDMUND ZACHER	500

SENATE, HOUSE HEAR DEMAND WOODIN AND DAVIS RESIGN POSTS

Washington, D. C., May 25.—(AP)—In house and senate today, demands rang out for the resignation of Secretary Woodin and Norman H. Davis, America's ambassador at large, as a result of disclosures in the Morgan investigation before the senate banking committee.

Senator Robinson [Rep., Ind.] demanded to know in the senate whether Davis was representing the house of Morgan or the United States in Europe. He said Woodin had outlived his usefulness as secretary of the treasury.

In the house, Representative Britten [Rep., Ill.], protesting against the tax increase proposed for low incomes, pointed to the investigation and said Davis, Woodin and Dean Acheson, assisting secretary of the treasury, should resign.

Shot Explodes Dynamite in Bank Robber's Pocket

Blaine, Miss., May 25.—(AP)—A man identified as Eddie Raybott was blown to bits here early today when a bottle of nitro-glycerin in his pocket exploded during a gun battle in the postoffice. Citizens said they surprised the man and three companions blowing the postoffice safe, and that in an exchange of gunfire, a bullet set off the explosive. The three companions escaped. No money was taken.

TAX LOSS SALE IS DEFENDED AT MITCHELL TRIAL

Fake Transaction, Charge of U. S. Attorney.

New York, May 25.—[Special.]—The deal by which Charles E. Mitchell established a tax loss of $758,500 in 1930 through the sale of 8,500 shares of Anaconda Mining stock to W. D. Thornton, president of the Greene Cananea Copper company, was arranged by the late John D. Ryan to avoid having the stock dumped on the market, the defense attempted to show at the banker's trial today.

Mitchell, former chairman of the National City bank, is charged before Federal Judge Henry W. Goddard with evading payment of $850,000 taxes on an estimated net income of $4,000,000 for 1929 and 1930. The Anaconda stock sale is involved in the second count of the indictment, the prosecution contending that it was a fake sale intended purely for tax evasion purposes.

Fraud Is Charged.

According to United States Attorney George Z. Medalie, who is handling the prosecution, Mitchell defrauded the government by making a fake sale to Mr. Thornton, as a result of which he wiped out his net income of $750,-000 for 1930.

The defense contends that Mitchell, to the contrary, went to Mr. Ryan, president of Anaconda, and told him he desired to sell his 8,500 shares of Anaconda for tax loss purposes, and that Mr. Ryan told him he would find a buyer.

Mr. Ryan appreciated the fact that Mitchell had come to him, Max Steuer, the banker's counsel, argued, because he did not wish the stock sold on the open market in such volume. Mr. Ryan then asked Mitchell whether he was in a position to lend Mr. Thornton the money if Mr. Thornton would make the purchase, according to Mr. Steur.

Loan Made by Morgan.

Mitchell said he was unable to do so because he was loaded up with National City stock. Finally Mr. Ryan suggested that a loan might be obtained through J. P. Morgan & Co., and Morgan's agreed to it provided Mr. Ryan put up an additional 2,500 shares as security. This Mr. Ryan did.

Mr. Steuer said that Mr. Ryan arranged the sale and that Mr. Thornton purchased the stock as a favor to Mr. Ryan. He contends that Mitchell had nothing further to do with the actual transaction.

The sale occurred on Dec. 26, 1930, and Mitchell repurchased the same block of stock on May 4, 1931. This he did on the advice of Mr. Ryan, according to Mr. Steuer.

NEAR NORTH SIDE BOMB SHATTERS STORE WINDOWS

Rear windows of the State grocery and meat market, 943-45 North State street, and several adjoining buildings were shattered late last night by a bomb placed on the sill of a window of the grocery. The damage was estimated at $100.

M. F. Levy, owner of the building and a partner in the market, told police he knew no reason for the blast.

Upstairs at 945 North State street is a large hall in which a gambling resort was conducted by David [Cock-Eyed Mulligan] Ablin about 18 months ago. It was closed and later reopened as the headquarters of the 42d ward regular Democratic organization, headed by Willie Connors. This organization moved out several months ago.

Residents in the vicinity said a new gambling house was opened there three weeks ago and that it was lighted up at the time the bomb exploded. They theorized the blast was intended for the upstairs tenants. Chicago avenue police asserted no gambling house had been operating there since Ablin left.

GRIFFIN H. DEEVES KILLS HIMSELF; ILLNESS BLAMED

Griffin Hampton Deeves, 66 years old, a pioneer lumber merchant and resident of Chicago since 1885, was found dead in his flat at 3839 South Michigan avenue last evening. Police said he had taken his own life, shooting himself in the head. A revolver was found in his hand. Mr. Deeves had retired 15 years ago from the presidency of the lumber company which bore his name.

Deeves' sister, Mrs. Cady Jordan, who was a resident of the building in which her brother lived, heard a shot and found the body. She told police that her brother had been in poor health for several years and recently had grown despondent. Deeves was the owner of the building in which he lived. He was a member of the Chicago Athletic association, South Shore Country club, and the Art institute.

GENERAL PARKER IS SCHEDULED TO BE TRANSFERRED

Champaign, Ill., May 25.—(AP)—Maj. Gen. Frank Parker, commander of the Sixth corps area, U. S. army, today announced he would be transferred to another post in the near future.

Gen. Parker was here to review troops of the University of Illinois R. O. T. C. He said an order for his removal from the Sixth corps area was pending in Washington, but that he did not know when it would be effective or where he would be sent.

Brig. Gen. David L. Stone, commander of the university R. O. T. C., also announced his pending transfer. He was recently elevated to his present rank from that of colonel.

SAKS-FIFTH AVENUE • CHICAGO

Specials for Decoration Day

WASHABLE DRESSES FOR EVERY TIME OF DAY

in the Misses' Shop

A smart crash linen swagger suit. Coat can be worn separately. Lovely lines—and expertly tailored. Washes as easily as a handkerchief. Sizes 12 to 18.

25.00 SECOND FLOOR

in the Debutante Shop

A stunning pique evening ensemble with a large plaid taffeta bow and a belt to match. Made of an unusually fine quality of wide wale pique. A surprising decolletage. Sizes 12 to 20.

27.50 THIRD FLOOR

in the Petites Modernes Shop

A group of smart, new linen suits in two and three-piece styles — the sort of thing you'll live in during hot weather and throw in the wash without a worry. Sizes 11 to 17.

5.95 THIRD FLOOR

from our enlarged "Tally-ho Shop" . . . a knitted dress in a smart, loose weave. White with navy, brown or red string-ties. Sizes 32 to 38. 12.75 FOURTH FLOOR

the new "Tally-ho" hats are here in a variety of styles. In crepe, doette, pique and angora. White, pastels and street shades 1.95 FOURTH FLOOR

Pump in white suva with brown or white calf; all white buck or white buck with brown or black calf. At the "Petites Modernes" price. 6.45 THIRD FLOOR

North Michigan at Chestnut

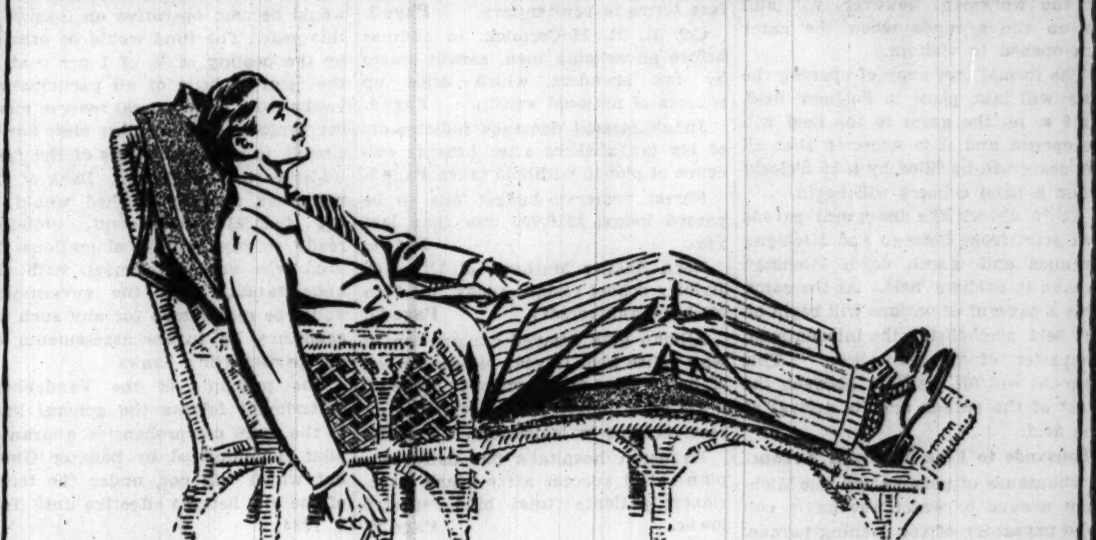

MAKE A REAL HOLIDAY OUT OF DECORATION DAY

and depend on our 4th floor sports store for the right thing to wear—for truly unsurpassed quality and value

FLANNEL SPORT COATS $9.75

They're the sporting thing to wear . . when you want to look your very best. Luxurious Newport flannel . . single or double breasted . . plain or sport backs . . patch or plain pockets . . it's easy to see they're phenomenal values

FLANNEL, WORSTED CORD SLACKS $5.95

Smart? Our sports shop has never done a better job of styling. White flannels, worsteds and cords . . . striped serges and cords . . also grays and tans . . all wool, of course . . quality that's lots finer than you'd expect at $5.95

FLAN-L-TEX SLACKS $2.50

Exclusive with us

Cool, comfortable; they wash as easily as your sports shirts; they're perfect for the club, golf, tennis, outings . . and they're one of the strongest values of our career. White, cream, stripes

FINE POPLIN OR CORD SLACKS $1.95

We've yet to see anything like this for $1.95. Sanforized white or cream colored poplins and white striped cords . . . beautifully tailored, beautifully styled. A real "buy"

MAURICE L ROTHSCHILD

MINNEAPOLIS — State at Jackson CHICAGO — ST. PAUL

U. S. TO ABOLISH CUSTOMS PORTS AS ECONOMY ACT

Inland Stations Affected; Chicago Exempted.

[Chicago Tribune Press Service.]

Washington, D. C., May 25.—[Special.]—President Roosevelt, it was learned tonight, intends as a part of his forthcoming government reorganization program to abolish practically all of the inland customs ports throughout the United States.

Abandonment of the offices and positions existing under the present topheavy system of customs collection units, is expected to save $600,000 a year, it was said. There are 300 employés in the various offices throughout the country, with an average annual salary of $2,000. These, it was reported, are to be released.

The port of Chicago, according to present plans, will not be touched, officials here feeling that the growing importance of the city as a port of entry, would make it inadvisable to curtail the customs operations there. Two branches of the Chicago office, however, one at Michigan City and the other at Peoria, are to be abolished.

Order Awaits Signature.

The executive order effecting the abolition of the inland customs ports is now awaiting the signature of President Roosevelt, it was understood, and may be sent to congress tomorrow or the next day, although it is possible that the President will hold it up until Monday. He is expected at the same time to sign the reorganization order effecting major changes in the bureaucracy at Washington.

The appointment of collectors of customs at the ports to be abolished throughout the country has been held up in anticipation of the President's order, it was learned. One appointment was made at Omaha, Neb., with the understanding that the appointee was subject to release on July 1.

Officials familiar with the President's plans said tonight that either Minneapolis or St. Paul will be abandoned as a customs port. The port of Indianapolis is to remain open, but its branch at Evansville is to be shut down. The Des Moines port, it was said, may or may not be closed, but it has been definitely decided to abandon the branch offices at Sioux City and Dubuque. Milwaukee is also to be retained, but its branches at Sheboygan, Racine and Green Bay will be closed.

Seven to Be Closed.

The major customs ports definitely to be closed, it was learned, are Nogales, Ariz.; Denver, Col.; Atlanta, Ga.; Louisville, Ky.; Lincoln, Neb.; Salt Lake City, Utah.

The port at Cleveland, it was said, will probably be retained, but its branch offices at Cincinnati, Columbus, Dayton, Erie and Toledo are to be abolished. The Memphis port will also be retained, but the branches at Knoxville and Chattanooga and Little Rock will be closed. There was still some question regarding the disposition of the port of Duluth, while the port of Galveston is to be retained with the suboffices at Dallas and Houston eliminated.

The port of Boston, being a seaport, will not be touched, but a number of suboffices throughout the vicinity are to be abandoned, according to the plan.

COUNCIL TO GET EVANSTON VICE REPORT MONDAY

The report of the citizens' committee headed by William A. Dyche, business manager of Northwestern university, which has been investigating charges that the Evanston police have sanctioned vice and gambling resorts is expected to be presented to the Evanston city council on Monday evening.

The charges were made by opponents of Mayor Charles H. Bartlett, who was responsible for the transfer of Chief of Police William O. Freeman from the Chicago police force to head that of the suburb. Council members said the reappointment of Freeman would be considered after the committee makes its report.

The committee has heard more than 60 witnesses. Its report is expected to censure Freeman for his political efforts in behalf of Mayor Bartlett, but it is understood that the vice and gambling charges were found to be without basis.

MUSSOLINI LEADS PARADE OF 10,000 MOTORCYCLISTS

ROME, May 25.—(AP)—Premier Mussolini, astride a motorcycle, today reviewed 10,000 motorcyclists who rode past him with terrific din. The occasion was a celebration by the organization called "Centaurs" by an admiring press and public, in honor of Italy's entrance into the world war.

Il Duce, himself an ardent Centaur and a strong advocate of a mobile Fascist militia, led the parade a short distance along the New Empire avenue, and then swung out from the column and extended the Roman salute to the closely ranked riders.

The motorcyclists were mobilized here under command of Fascist chieftains in various sections and the high command of the Royal Motor club. They were black shirted.

TRIANGLE RESTAURANTS
6 of them in the Loop

This afternoon when you're tiredernell, come a slippin' in with HER and listen for two clump clumps wichesbeernsanwiches.

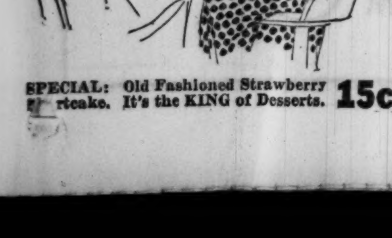

SPECIAL: Old Fashioned Strawberry Shortcake. It's the KING of Desserts. 15c

City Official Addresses Striking Teamsters

Oscar Hewitt, commissioner of public works, speaking to striking teamsters yesterday in an effort to persuade them to return to jobs. The ash handlers employed by the city also went on strike yesterday.
[TRIBUNE Photo.]

STREET WORKERS QUIT JOBS; DENY IT'S A STRIKE

1,200 Idle; Plea Fear of Outlaw Teamsters.

While 500 striking city truck drivers and helpers who are members of the outlaw Chicago Teamsters' union, headed by John Sheridan Sr., were negotiating with city officials yesterday afternoon, Mike Carrozzo, business agent of the street laborers' union, charged that sluggers employed by the teamsters' officials had forced his ash handlers to walk out.

When the street laborers failed to appear for work yesterday morning Commissioner of Public Works Oscar Hewitt and Superintendent of Streets Joseph J. Butler assumed that they joined the teamsters, who walked out last Monday, in a sympathy strike. Carrozzo denied this. He declared that ten of his men were slugged Wednesday evening as they were leaving work.

Work with Outlaw Drivers.

The street laborers' union is affiliated with the American Federation of Labor and has no connection with the Sheridan group. The garbage and ash handlers, however, work on the trucks which are driven by members of Sheridan's union.

"I have called no strike," Carrozzo informed Commissioner Hewitt. "I've not even called a meeting of the union. I am told by the men that a dozen of Sheridan's sluggers mingled with the garbage and ash handlers in the various ward headquarters last night. The sluggers warned them not to come back to work until the teamsters' strike is settled.

"Ten men in various places protested against this order. The sluggers immediately went to work. One of the men was struck over the head with a shovel. Another was thrust down a sewer after the sluggers removed the sewer cover. Word spread quickly and the men decided to stay away for their own safety."

Outlaws Given Chance.

The meeting of the 500 teamsters took place in the civil service examination rooms on the 11th floor of the city hall. It was called by Commissioner Hewitt, and it was not attended by any of the officers of the outlaw union. When Mr. Hewitt appeared at 2 o'clock the rooms, which are fitted with blackboards and desks, was overflowing with burly teamsters, sullen and belligerent.

For three hours the men stormed, shouted, threatened and generally aired their grievances after Commissioner Hewitt announced that he had been authorized to inform them that if they would end their connection with Sheridan's union and join the International Brotherhood of Teamsters, an affiliate of the American Federation of Labor, they might go back to work today.

A roar of protest broke out immediately after the commissioner made his speech. There were calls of "What's the matter with our union? We've worked for the city for 20 years and always played fair." Hewitt repeated his statement and for half an hour every man in the room bellowed his own ideas of the situation.

Hewitt Stops Meeting.

Commissioner Hewitt finally seized a telephone on the desk behind which he stood and banged on the table, shouting, "Meeting's adjourned."

Finally the shouting was quieted and Charles Anderson, a civil service employé, stated the case for the 275 members of Sheridan's union who are on the city civil service rolls. He said: "If the city would have police to guard us from our homes to our trucks and back again, we'd gladly go back to work immediately. We'd need a guard at every home, though."

Supt. Butler finally agreed that they appoint a committee representing the civil service teamsters, the helpers and the temporary drivers. The committee of six men was chosen and retired immediately to Commissioner Hewitt's office.

After an hour the committee members emerged and said no agreement had been reached.

FRENCH PLAN COUNTER RITE TO GERMANY'S MEMORIAL TRIBUTE

[Copyright: 1933: By the New York Times.]

PARIS, May 25.—As a counter maifestation to Germany's memorial tribute to Albert Schlageter, proclaimed as the reich's new national hero by the Nazis, the French Federation of Veterans of Armies of Occupation in the Rhineland today announced it would stage a demonstration in Paris at the unknown soldier's tomb next Sunday.

"Schlageter was condemned to death by a French military court-martial and belonged to that category of terrorists who set no limit to their acts, even going as far as assassination," says the federation's manifesto. "He has now become a national hero in Germany and the ceremonies at Duesseldorf on next Saturday and Sunday are being given great importance. . . .

"Believing this German provocation merits being answered by a less sensational and more dignified demonstration, federation members will march through Paris on Sunday and lay a wreath on the tomb of the unknown soldier in memory of French troops assassinated in upper Silesia and in the Ruhr."

VON PAPEN URGES A NEW EUROPE ON RACIAL LINES

Advocates Plan to Free Minorities.

BERLIN, May 25.—(AP)—The reorganization of Europe on a racial basis under German initiative was advocated today by Franz von Papen, German vice chancellor, at a meeting of delegates of border populations at Iburg.

Von Papen said racial provisions in the peace treaties were largely due to President Wilson's ignorance of racial mixtures. The treaties, he said, had accelerated the Balkanization of Europe and the league of nations had utterly failed to protect minorities in an adequate manner.

Germans in 25 States.

In Europe alone, the vice chancellor said, Germans are distributed through 25 states.

Von Papen asserted he conceived that the guarantee of future peace was to be found in freeing minorities from their present disabilities, not with the object of antagonizing nations, but to bring them closer together.

Germany, he concluded, saw it was her duty to initiate such a plan because of her innate love of peace.

Opposes "Leage Protection."

[Copyright: 1933: By the New York Times.]

BERLIN, May 25.—Chancellor Hitler's government will reject any move made at Geneva to place the Jews in Germany under the protection of the league of nations in the manner in which national minorities are protected elsewhere, it was stated in government circles today.

Such a provision is "unthinkable and unfeasible," one government spokesman said.

The Jewish question comes up for debate before the council Friday. The Hitler government has always maintained that its treatment of German Jews is a domestic question in which other countries have no business to interfere.

Chicago Daily Tribune.
THE WORLD'S GREATEST NEWSPAPER

Vol. XCII. Friday, May 26. No. 125.

Published daily at Tribune Tower, 435 N. Michigan-av., Chicago Illinois.
The Tribune Company, publishers.

MAIL SUBSCRIPTION PRICES.

Mail subscription prices in Ill. [outside of Chicago], Ind., Iowa, Mich., and Wis.—Daily with Sunday, one year, $12.50.
Zones 3 and 4 in states other than Ill., Ind., Iowa, Mich., and Wis.—Daily, $7.50 per year.
Zones 5 to 8, inclusive Canada, Mexico, and foreign—Daily, $12.00 per year.
Entered as second class matter Aug. 12, 1903, at the postoffice at Chicago under act of March 3, 1879.

TWO WOMEN WHO SENT YOUTHS OUT TO ROB GUILTY

Mothers-in-Law Given Prison Terms.

Two women who sent their sons-in-law out to rob drug stores and then listened to the police radio calls to see that they escaped, were convicted last evening by a jury in Judge Thomas J. Lynch's Criminal court. The jury deliberated less than one hour.

Assistant State's Attorneys Emmet Moynihan and Steve Adamowski, who prosecuted the women, characterized them in their closing arguments as "female Fagins," who through their acts were responsible for the murder of one of the youthful members of the robbery gang, and the permanent injury of another.

Ordered to Penitentiary.

Mrs. Mary Angelo, mother of a 16 year old girl and mother-in-law of Mario Balsamo, 20, who already has been sentenced to 1 year to life in the penitentiary for his part in the robberies, was given the most severe penalty by the jury. She was found guilty of assault to commit robbery and faces a punishment of 1 to 14 years in the penitentiary in the event her motion for a new trial is overruled on June 1.

Mrs. Eva Nielson, mother of a 15 year old daughter, who was widowed when her husband, Joseph Blackham, 20, was killed in a robbery, was found guilty of accessory after the fact to robbery, and her punishment will be 1 to 2 years in the penitentiary, unless she is granted a new trial.

Trapped in Robbery.

The youthful robbery gang was trapped in the robbery of a drug store at 45th street and Kedzie avenue. Several policemen were in the store and in a shooting match Blackham was killed and George Karamagaris, 17, was permanently disabled. The police, following the shooting, went to 1812 West Adams street, where the women were living and found an arsenal containing three shotguns and eight revolvers.

John Bush, another member of the gang, has been sentenced to 1 year to life in the penitentiary. Kenneth Arno, Thomas Newton, and James Parsley, the others, were state witnesses and will be tried later.

BRITISH CONSERVATIVE PARTY GIRDS FOR CIVIL 'WAR' ON LAND TAXES

[Copyright: 1933: By the New York Times.]

LONDON, May 25.—Conservative leaders in Prime Minister MacDonald's national cabinet tonight put their backs to the wall and defied a formidable element in their own party that is attempting to upset the government.

Stanley Baldwin, deputy prime minister, and others threatened to resign if the mutineers should outvote them in the house of commons next Thursday on an issue of land taxes. The "rebels" are demanding repeal of the Snowden law imposing heavy taxes on land.

The "rebels" have been agitating against the government's India policy for some time, and more recently there has been disgruntlement over the failure of Chancellor of the Exchequer Chamberlain to take sixpence off the income tax in his budget.

Society Aviator Nephew of Lady Astor Weds Artist

New York, May 25.—(AP)—Reginald Langhorne Brooks, society aviator and nephew of Lady Astor, and Mrs. Alice Rhonie, an artist, were married today in the municipal chapel by Deputy City Clerk Phillip A. Hines. Brooks, who is 31, was critically injured last October at the air meet of the Aviation Country club, Hicksville, Long Island.

BRUCEWOOD white coats and swagger suits $17.50

Picture them. Sparkling white against a blue sky, a tan beach, green grass. A swagger "swagger," a swagger top, or a swagger suit . . with the carefree ease of a summer breeze . . and values that we have all the reason in the world to swagger about

Coats 12 to 44, stouts 33 to 45. Suits 12 to 20. Others $10 to $35. 5th floor.

Maurice L Rothschild
State at Jackson

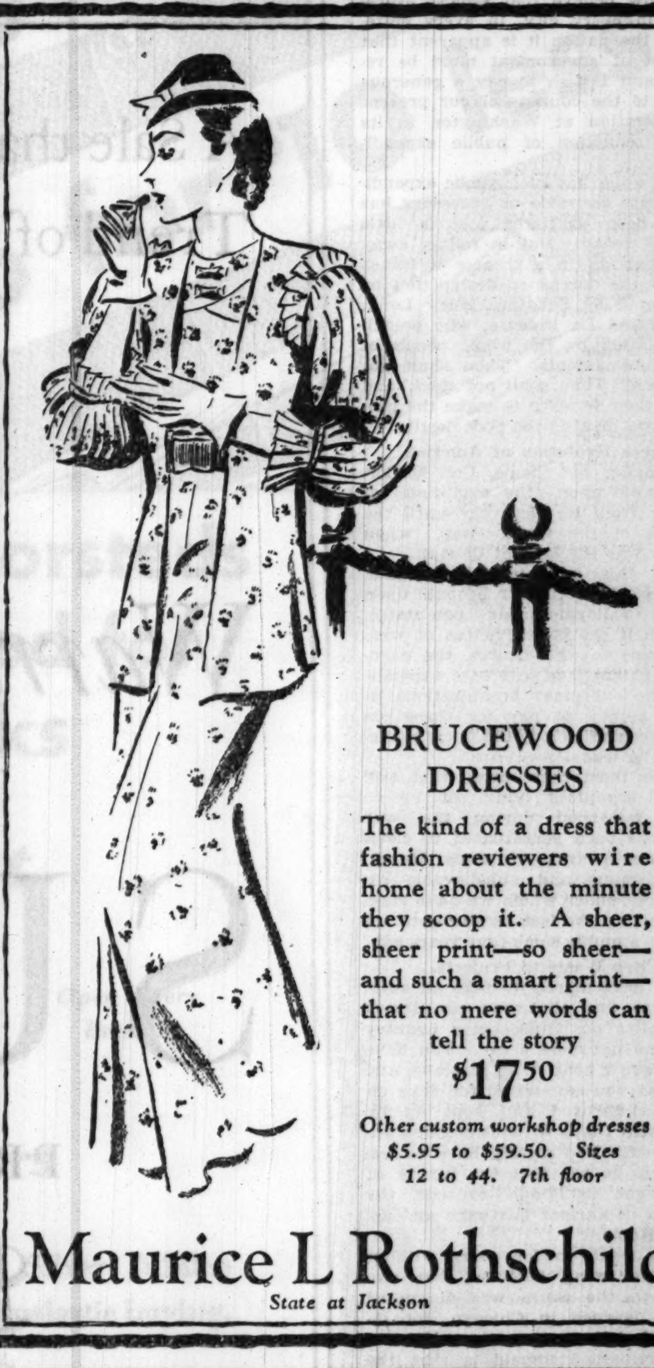

BRUCEWOOD DRESSES

The kind of a dress that fashion reviewers wire home about the minute they scoop it. A sheer, sheer print—so sheer—and such a smart print—that no mere words can tell the story $17.50

Other custom workshop dresses $5.95 to $59.50. Sizes 12 to 44. 7th floor

Maurice L Rothschild
State at Jackson

De Met's
CHICAGO ASSORTMENT ON SPECIAL SALE!

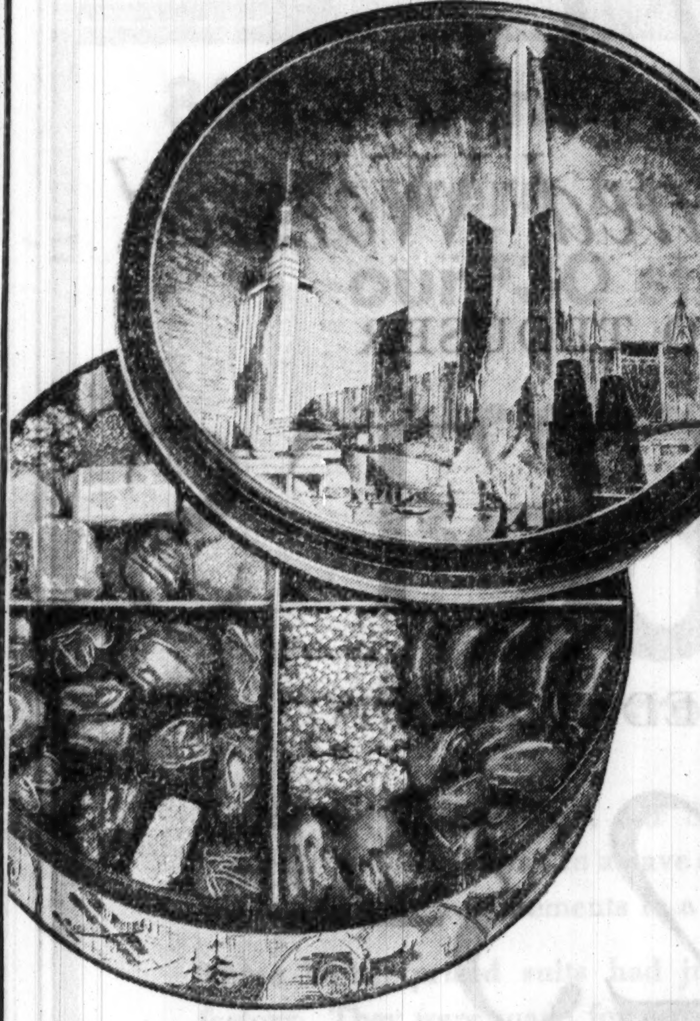

3 POUNDS $1.25 3 POUNDS

ON SALE TODAY and Remaining on Sale until DECORATION DAY!

The "Chicago" assortment contains several of each of the following confections packaged in metal containers, attractively decorated with A Century of Progress motif.

Tiagas	Pastilles
Belmonts	English Toffees
Cherry Creams	Honey Mallows
Almond Nougats	Cream Caramels
Whipped Creams	Pistachio Creams
French Bon Bons	Chocolate Brazils
Almond Coquettes	Chocolate Nougats
Strawberry Creams	Chocolate Almonds
Butterscotch Nougats	Black Walnut Creams
Vanilla Butter Creams	Roman Punch Nougats
Maple Walnut Creams	Chocolate Butter Creams
Chocolate Nut Caramels	Chocolate Dipped Pecans
Orange Chocolate Creams	Molasses Walnut Nougats
Vanilla Chocolate Creams	Chocolate Dipped Caramels
Pineapple Chocolate Creams	Chocolate Dipped Orange Peels
Milk and Dark Chocolate Mints	

NOTE: Special facilities for City, Suburban and Parcel Post Deliveries!

De Met's
STATE STREET (at ADAMS)
5 West Randolph Street — Board of Trade Bldg. — 64 East Washington St.
11 West Madison Street — Bankers' Building — 69 East Monroe Street
312 West Madison Street — 1 North LaSalle Bldg. — 330 So. Michigan Ave.

MANDEL'S TAVERN SHOP
Pick Up Your Phone! Call State 1500! Order Your Beer!

Now That Warm Weather Is Here You'll Need Two or Three Cases!

Brand	24 bot.
TAVERN BRAND	$2.60
Blatz	2.60
Budweiser	3.25
Edelweiss	2.50
Fox Head Light	2.65
Fox Head Dark	2.75
Gettelman	2.90
Kingsbury Pale	2.75
Pabst Blue Ribbon	2.85
Prima	2.50
Schlitz	2.75

Plus the Usual Deposit of $1 a Case, Except on Pabst in Cartons, on Which a Deposit of 1c a Bottle Is Required.

Mandel's, Ninth Floor

DOBBS

$3.50

New Features: 1. A new, light, porous weave: 2. A stainless cork tip that insulates your head against the sun's rays: 3. A resilient cushion sweat of very fine calf leather: 4. Plain and fancy colored bands, stripes and fancy figures in fine silks. These new straws are far better than those previously sold at $5, now $3.50.

BASKIN
STATE ST. near ADAMS • CLARK corner WASHINGTON

COUPON FOR TRIBUNE ACCIDENT INSURANCE POLICY

For New Policy Renewal, $1.25 a Year

To secure the Chicago Tribune-Federal $7,500.00 Travel Accident Insurance Policy, or to renew for another year one previously issued to you, cut out and fill in the application below and send it with registration fee of $1.25 to Tribune Insurance Dept., Federal Life Insurance Co., 168 N. Michigan Ave., Chicago, Ill. Remit by money order or check payable to Federal Life Insurance Company. (During the first five years, as provided in the policy, the value of all specific indemnities increases 10% each year the policy is renewed.)

☐ NEW POLICY OR ☐ RENEWAL
Check here if you wish new policy — Check here if you wish old policy renewed

APPLICATION for $7,500.00 TRAVEL ACCIDENT INSURANCE POLICY
Issued to Readers of the Chicago Tribune

If Renewal, write Policy Number here. No. ....

(If you wish a new policy ALL QUESTIONS BELOW MUST BE ANSWERED. If you wish to renew a Policy previously issued to you, indicate above and fill in name, address and policy number.)

Do you apply for a $7,500.00 Travel Accident Policy in the Federal Life Insurance Company, issued only to Readers of The Chicago Tribune?.....

What is your Full Name?..........

Address? .... Number .... Street

.... City .... State

What is your Age?........Place of Birth?..........

Date of Birth? Month..........Day..........Year..........

Are you Totally Blind or Deaf?..........Are you Crippled to the Extent That You Cannot Travel Safely in Public Places?..........

What is the name and address of person to whom you want this insurance paid in case you are killed? (If not answered insurance will be payable to your Estate.)

Beneficiary's Name?..........

Relationship?..........

Address?..........

Do you certify that you are or will become a reader of the Chicago Tribune?..........

Sign your name here..........

NOTICE: Not more than one policy will be issued to any one person. Issued Only to Applicants Over 10 and Under 70 Years of Age.

COL. McCORMICK ASSAILS RIOTOUS WASTE OF TAXES

Spenders Sapping Nation, He Tells Ad Men.

Riotous extravagance in government, more prodigal than that of the ancient Roman emperors, was the basic cause of the depression, and the permanent cure depends upon continued reduction in taxes and public expenditures, Col. R. R. McCormick, publisher of THE TRIBUNE, declared yesterday at a luncheon of the Chicago Advertising council in the Congress hotel.

In his analysis of economic ills Col. McCormick depicted the bureaucrats and tax spenders as piling up the tax burden until they dried up old sources of tax money, while waste of public funds sapped the economic life of America by taking money from productive enterprises and squandering it on marble palaces for statesmen and other refinements of extravagance.

"Squandering for Palaces."

"As the dollars have been diverted in vast sums from productive use and dissipated on empty roads, on beds of dry rivers, palaces for congressmen and private subways for senators, the pirates have left an insufficient number of dollars to carry on the economic life of the country," Col. McCormick said.

"In consequence the remaining dollars have become inordinately valuable, and by the reverse of this process the values of things, from milk to mucilage, from hogs to hominy, have been devalued.

"If the people robbed have suffered in the process, the people for whom the robbing was ostensibly done have suffered even more and cannot sell the produce of their farms for enough to pay their debts.

"I now believe that almost everywhere in every city, in every state, and in the nation it is apparent that the cost of government must be reduced, and I wish to pay a generous tribute to the courage of our present administration at Washington in its drastic reduction of public expenditures.

"The alibi that such public expenditures were desirable or necessary has finally been shattered and is little heard of today. But in rolling away like a curtain in a theater it leaves exposed the forces of destruction as represented by Senators Huey Long, Thomas and La Follette, who preach the violation by the whole people of the commandments, 'Thou shalt not covet' and 'Thou shalt not steal,' and who in their ferocity to make the rich poorer are making the poor destitute."

Traces Evolution of America.

Developing his theme, Col. McCormick dwelt upon the evolution of America from its discovery until the outbreak of the world war, when America was the land of Canaan.

"Into this millennium," he said, "obtruded the world war, brought upon us by medieval-minded potentates, and with it the consequences of war, the enormous expenditures, the enormous organizations to create expenditures, the enormous organizations to borrow money to pay for these expenditures and to levy the taxes to discharge the loans.

"With them there arose that system of organized lying set up to spread falsehood during the war which has been perpetuated to cloak corruption in time of peace. Hence, the enormous and unbelievable expenditures under which we have staggered during the last decade until we began to stumble some four years ago.

Cites Wasteful Projects.

"You have merely to take an automobile to find that you can travel more miles on unnecessary country roads and not meet a car. You have but to take a boat or an airplane, and in a boat you can travel for days on streams improved and kept up by government funds without meeting another boat. You merely have to use your eyes to see that the luxury of government buildings exceeds the standard of ancient Carthage and declining Rome.

"This went on for years without the cause being detected, but two years ago the cause was diagnosed and we learned in Chicago, for instance, that the reason our public employés remained unpaid is that the federal and state tax gatherers have extorted our money to spend on riotous dissipation, riotous to the voters of whole districts and even of whole states.

"Caligula was no more indifferent to the welfare of his people than are the spendthrifts who hold the public purse strings today.

"Two years ago we began to diagnose the cause of our depression and found that it was due to excessive taxation. We found that taxation took money from the most productive use and put it into the most unproductive use.

"Let us take the example of private ventures of every kind. People who spent your money on any private expense, be it a building, a bill of goods, shares of a corporation, calculate and hope to profit from their investments. People who invest money in public enterprises hope to profit by the investment of money taken from other people without the other people's consent.

"In private investment we have at least the principle, 'Let the buyer beware.' At the very worst it becomes a fraud, but at the very worst public investment is extortion and highway robbery.

"We have learned that taxes have taken money away from reinvestment. They have taken money away from building, from living expenses, from trade, from wages, and from interest payments. Taxation has taken money away from principal, forcing the sale of securities and properties and bringing about the collapse of values of all kinds. Taxation has taken money out of the banks and forced the banks to close.

Fall of Tax Collections.

"Finally, taxation has taken money away from taxation, and taxes can no longer be paid. In spite of the greatly increased rates of the income tax and of the nuisance taxes imposed by the federal government, collections are constantly falling off, and in the figure of millions.

"Here in Chicago the public employés are far behind in their salaries and are learning by bitter experience that there is a bottom to the saving of the people.

"The city people of Wisconsin cannot pay for milk and farmers have been rioting to force them to. New York, so recently the financial center of the world, now confesses municipal bankruptcy.

"There are duplications in taxing bodies in every municipality in the Union, and taxation has exhausted the wealth of the federal government which has recently been compelled to repudiate the promise to pay its debts in gold.

Devaluation of the Dollar.

"Within the last few days congress has passed a law devaluing the dollar and depreciating the value of all savings in savings banks and every bond securing life insurance, including its own hitherto sacred obligations.

"I do not speak in opposition to that measure any more than I have raised my voice against severe medicine given to a patient who has abused his system by riotous living, or against an operation that has become necessary, because I realize that extreme measures have to be resorted to in the case of serious illness. But to any patient who has been severely medicined or operated, I say: 'If your illness has finally been diagnosed, you may look forward to recovery if only you mend your ways.'

"If the drastic enactments of the recent congress are to be permanently beneficial there must be an end to the riotous extravagance which brought about our national illness. If they are merely a prelude to further debaucheries of extravagance the end is just as inevitable for the nation as it would be for an individual."

Urges War on Destroyers.

Col. McCormick reiterated the three point program he has been proposing in recent addresses.

"In their devotion to private enterprise," he said, "productive men have left the field of public discussion open to the destroyers, the followers of Marx and of Lenin. That is why of late wherever I have spoken I have proposed to my listeners a three point program:

"First, to see that in the political subdivision where you reside you send to office outstanding men of sound doctrines of economics and of unquestioned integrity, not mere doll fellows who sit in their seats and vote, but men competent to lead a debate.

"Second, join with others and form an organization to put on the soap box, the microphone, the professor's rostrum, the public speaking hall, the pulpit and press men competent to meet and overcome the arguments of the destroyers.

"Lastly, to join in a nation-wide organization, with chapters in every community, to secure election to city council, to legislature and to the halls of congress men imbued with the principle of our forefathers of American ideas of self-government and of individual liberty to combat the soul destroying sophistries of the congress.

Can Count on America.

"Times are serious, but they have been serious before. This nation has has faced catastrophe many times. Frequently patriots have despaired of the future, but at the last moment the American people have turned a keen, untroubled face home to the instant need of things."

The occasion of the luncheon was the third annual newspaper advertising contest and exhibit of the advertising council. The luncheon was attended by 500 business and advertising leaders. Basil T. Church was chairman. Awards were made by O. C. Harn, director of the audit bureau of circulation, chairman of the jury, for the best Chicago-prepared single advertisement and best campaign in various classifications to appear in Chicago newspapers during the last year.

STEVENS

A new Vionnet BAG —one of the season's outstanding successes

$2.95

This clever gate-opening bag with leather handle and bow was quite the vogue in New York at a much higher price. Here it is to go with your summer clothes in all shades of SILK CREPE, also in RED, BROWN or BLUE CHECKED GINGHAM.

First Floor.

"Let's go, Chicago!"

Chas. A. Stevens & Co.

DOWN!

A Sale that Completely Reverses the Trend of Rising Commodity Prices

717

Warranted Worsted

TWO TROUSER

SUITS

PRICED DOWN TO

$23.50

HERE'S a price that's down, *down* below previous low levels. When you consider how raw wool has advanced in price, this sale is certainly most unexpected. Yet this reversal of the price trend has been accomplished without the slightest sacrifice of quality.

Here are brand new spring suits, bought when wool prices were at the very bottom, now priced accordingly. Gray, blue and tan warranted all-wool worsted suits, handsome new spring styles, painstakingly tailored, every suit with two trousers, while they last, $23.50.

BASKIN

STATE STREET *near* ADAMS • CLARK *corner* WASHINGTON

SHAYNE

PRESENTS FOR MEN

Knox Straws *and* Panamas

now produced in

"Ovalized Sixteenths"

"Ovalized Sixteenths" are sweeping America with a new conception of comfort and style .... overnight they have changed the face and future of an industry ... : This spring Shayne sold more soft hats in one day than in any other single day in many years! .... America isn't depressed; it's just sulking for new ideas! .... "Ovalized Sixteenths," announced only three months ago, were a success three days later! .... and now Knox announces the application of these great scientific principles of shaping and sizing to STRAW HATS .... instead of one composite shape for everybody, Knox Straws now come in the three basic head shapes classified by science as Long Oval, Oval, and Wide Oval .... and, instead of sizes limited to eighths, Knox Straws are now sized in Sixteenths .... so that the stiffest straw hat ever braided now fits with the comfort of the softest, easiest, oldest, fondest felt hat you ever wore!! .... and you know, of course, how swell you look in a straw .... it's the most flattering hat of all the hats that any man can wear!

KNOX NEW YORK

.. And now .. three new Knox ideas in addition to "Ovalized Sixteenths"!

TRADE-MARK REG. APPLIED FOR

CROWN CLEARANCE FOR PERFECT VENTILATION

MINIMUM WEIGHT STRAWS FOR ADDED COMFORT

CLUB STRIPE BANDS FOR GAIETY AND COLOR

All the above features are embodied in

THE FAMOUS KNOX "BOATER" AT $3.00

THE FAMOUS KNOX "COMFIT" AT $5.00

AND GENUINE KNOX PANAMAS AT $6.00 *and up*

John T. Shayne

CHICAGO'S LEADING HATTERS FOR 60 YEARS

Michigan at Randolph

COURT DEMANDS INDICTMENTS OF BIG TAX DODGERS

Jarecki Aroused at Evidence of Conspiracy.

Day's Tax Collections

Yesterday's collections of real estate taxes and the total of uncollected real estate taxes for each of four years are shown in the following table:

	1928.	1929.
May 25............	$ 18,731	$ 97,620
Uncollected	19,823,269	52,610,948
	1930.	1931.
May 25............	$ 110,901	$ 105,063
Uncollected	85,303,616	116,108,760

Collections made late yesterday in Judge Jarecki's court are not shown in the table.

Irate at evidence indicating a conspiracy to withhold taxes by large loop property owners, County Judge Jarecki yesterday ordered a sweeping grand jury investigation with a view to indictment of big tax dodgers.

The judge was aroused when he learned that bondholders of the State-Randolph Building corporation have received $1,000,000 in interest and principal and stockholders have received a $360,000 dividend during the last three years while nothing has been paid on taxes totaling nearly half a million dollars for 1928, 1929, and 1930.

Demands Return of Money.

"Either the county gets that money back in payment of the taxes," the court told the lawyers in the case, "or this case goes to the state's attorney for investigation. How can government function when hundreds of thousands of dollars are paid out of a property and no effort made at all to pay taxes?

"Many of these big loop properties get special fire and police protection, but they don't want to pay even a share of the cost of such service.

"This is an intolerable situation which must be cleared up and cleared up quickly."

The effect of this pronouncement upon other attorneys in court was apparent. A few minutes later the representatives of the State-Lake building informed the judge that $150,000 would be paid on back taxes at once and the remainder would be paid as soon as the judge rules on objections to the assessment.

Citing a table printed in yesterday's TRIBUNE which showed that more than $375,000,000 still remains uncollected of 1928, 1929, 1930, and 1931 taxes, Judge Jarecki expressed the opinion that the vast majority of delinquent taxes are owed by large properties and asserted that the drive to force the tax dodgers to pay up will be continued without the slightest lessening of pressure.

One of the judge's visitors yesterday was a representative of the Willoughby Tower, which paid $100,000 last week after a petition for a county receiver had been filed. The representative handed the judge another check for $30,000 in payment of taxes yesterday.

County Treasurer McDonough was appointed receiver for five tax delinquent properties during the day. An offer to pay $1,000 a month on delinquent taxes totaling $25,876 on the 751 Gordon terrace apartments was turned down by Judge Jarecki, who pointed out that the back taxes would not be paid up for more than two years under such an arrangement.

Orders Insurance Collected.

The Carolan Building corporation, 5480 Cornell avenue, of which Melvin Straus is trustee, also was ordered into receivership until enough income has been collected to pay back taxes totaling $41,154.

A lawyer representing the 4800 Broadway building said that fire had destroyed the property recently.

"Well, we'll put the county treasurer in there as receiver to see how much insurance he can collect," the judge remarked.

Receivers were also appointed for the Jackson Park office building, 67th street and Stony Island avenue, and the property at 6928 South Shore drive.

Confronted with the report on the Stevens hotel and the Hotel La Salle, which showed that unpaid taxes on the properties aggregated more than $600,000, Judge Jarecki turned to Assistant State's Attorneys Hayden Bell and William T. Crilly and said:

"Every bit of personal property in these hotels should be attached at once. These pleas of the receiver that the money is not on hand are merely stalls to block the collection of taxes. Levy upon the furniture and we'll see if these delinquent taxes can't be paid up."

Seizure Authority Unused.

The law gives the county treasurer authority to attach personal property to satisfy realty tax bills, but this authority has never been used.

Thirty-seven suits seeking the appointment of a county receiver to collect delinquent taxes totaling $455,826 were filed in the County court. Among the large properties named and the amount of delinquent taxes were the 336 South Wells street building, $66,757; 233 South Market street, $37,715; 844 Lake Shore drive, $43,067, and 200 South Franklin street, $30,389.

May Delay Penalty Date.

County Treasurer McDonough announced last night that he had invited Mayor Kelly; Fred W. Brummel, and George F. Nixon, members of the county board of appeals; County Assessor Jacobs, President Whealan of the county board, and County Clerk Sweitzer to a meeting this afternoon to take action to fix a definite date for the collection of the second installment of the 1931 real estate taxes.

The suggested penalty date has been Sept. 1, but because of the tremendous volume of complaints before the board of appeals it probably will be necessary to fix a later penalty date, it was pointed out. It is possible that the penalty date may finally be postponed until October or Nov. 1, it was said.

Law Drives in Millions.

The county treasurer also released figures showing the efficacy of the Kerner-Skarda law. It was revealed that $3,349,055 in delinquent 1928, 1929, and 1930 taxes have been collected in the 18 days since the law went into effect, compared with a total collection of $1,020,497 of delinquent taxes for the same years in the length of time preceding the date when the measure became a law.

A further comparison showed that $4,814,386 was collected in the 33 days following the penalty date this year in contrast to the collection of only $882,376 in delinquent taxes following the penalty date in the preceding year.

CITY AND STATE JOIN IN CAMPAIGN AGAINST GOTHAM RACKETEERS

New York, May 25.—[Special.]—Concerted action to drive rackets out of the city and racketeers into prison was agreed upon at city hall today in a conference called by Mayor John P. O'Brien which brought together the heads of the city and state law enforcement agencies.

During the discussion the mayor expressed astonishment at the number of rackets operating in the city and their diversified character. While he had previous knowledge of some of the major rackets, the mayor confessed that he had no idea of the extent to which racketeering had pervaded business. He said the conference was not inspired by the machine gun shooting Wednesday night in which three innocent persons were struck by bullets. He explained that he had called the meeting several days ago.

Shoots Burglar in Flight After Entering Two Homes

James Jones, 30 years old, colored, 526 Barber street, was shot early yesterday while fleeing from the second burglary he had attempted during the morning. He was wounded by Willard Lucas, 1000 North Kedvale avenue. Jones fled from Lucas' home after an unsuccessful attempt to break in, and entered the home of Angelo Durdelli at 828 North Kedvale avenue. As he left Durdelli's home, after slightly wounding Durdelli with a knife, but getting no loot, Jones was shot by Lucas, who had followed him. Jones was taken to the Bridewell hospital.

Sue Carol and Husband, Nick Stuart, Separate

Hollywood, Cal., May 25.—[Special.]—Sue Carol, Chicago motion picture actress, and her husband, Nick Stuart, Rumanian actor, have separated. Stuart has moved to his own apartment. The pair will continue to be associated as a stage team. Miss Carol and Stuart were married in July, 1929. They have a one year old daughter, Carol Lee Stuart.

4 Die, 5 Saved as Yacht Capsizes in Shark Water

BRIDGETOWN, Barbados, May 25.—(AP)—Four persons died and five were rescued when the pleasure yacht Florence Fence capsized today in shark-infested waters off Pelican island.

You can Walk in Comfort when you visit A CENTURY OF PROGRESS

Be prepared to enjoy the whole Fair with never a twinge of pain. Select Florsheim footwear and be blithely on your way with no thought of foot torture. In these perfect fitting shoes with the easy support of the Feeture Arch you will know the meaning of true foot comfort.

$8.50 AND $10

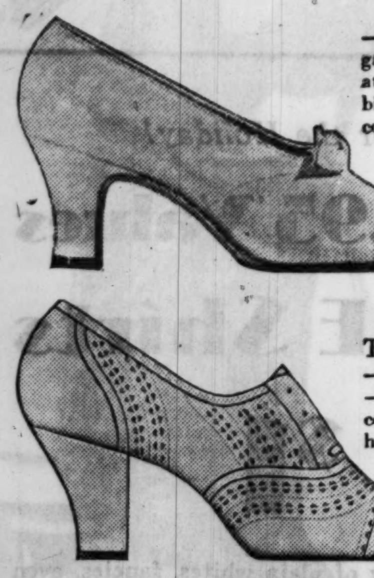

The PAULA —all-white kid pump—no gaping sides—no slipping at the heel. Beauty combined with Feeture Arch comfort. $8.50.

The LARKSPUR —it's white—it's perforated—it's punched through for cool comfort. Smart walking heel and Feeture Arch, $10.

FLORSHEIM
Shoe Salon for Women
70 EAST MADISON ST.
Near Michigan Ave.

Apache beach suits $1

Be an Apache this summer, a wicked, desperate, devil-may-care Apache. Stop at nothing. Steal the show at the beaches. Murder the ball on the tennis courts. We promise you the merriest, gayest criminal career that any one ever had

Apache slacks and knit cotton sweater, all (believe it or not) for $1. Sizes 12-20—3rd flr.

Maurice L Rothschild
State at Jackson

CASH BARGAIN BASEMENT

A rare dress "find" in our basement

$9.95

Deliciously cool—sheer—oh, so very sheer—and just as devastatingly smart without the jacket as with it. Typical of a vast collection of values that will make this group the talk of the town. Sizes 12 to 20. Others 38 to 44

Maurice L Rothschild
State at Jackson

Bond's *second loop store is now going full blast at* Wabash & Monroe

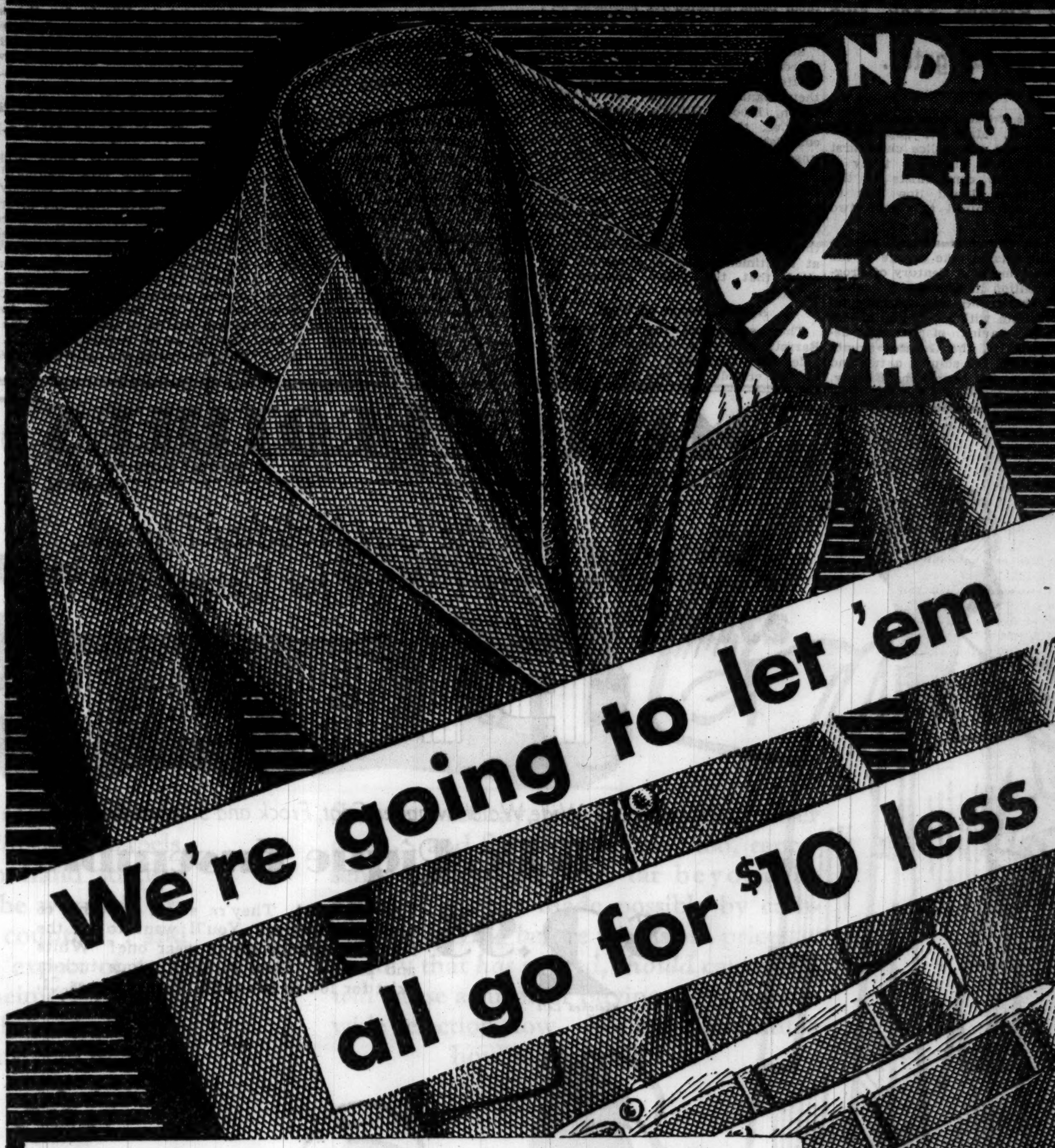

BOND'S 25th BIRTHDAY

We're going to let 'em all go for $10 less

833 expensive worsteds that were headed for our $30 stocks

are going at

$20 with two trousers

Open Every Evening

During the last few days, our Special Silver Jubilee Values have melted away, in a wave of enthusiastic buying. We had to have replacements in a hurry.

These higher-priced suits had just arrived from our factory. They were made for our $30 selections. Here was our one chance to draft the reinforcements we needed. "Put them in at $20", were the orders that shot over the telephone—"*let 'em go for $10 less*". And we've done it!

Good business for us, because we keep things humming. Good business for you, because you get super-quality suits at a sizeable saving. Plenty of greys, plaids and chalk stripes—this season's top favorites. See them at our 25th Birthday Party, *today and tomorrow!*

Sedan Silver Greys
Oxford Greys
Cameron Worsteds
Royal Saxonies
Glen Plaids
Chalk Stripes
Bolton Flannels

Use our convenient new Ten Payment Plan!
No extra charge for this thrifty service, which permits payment out of income. Pay $5 at purchase, budget the balance over ten weeks.

Open Every Evening Until 9:00

BOND CLOTHES
Madison Street (bet. Clark & Dearborn)
Wabash at Monroe

GOTHAM POLICE RESCUE HITLER'S CHICAGO AGENTS

Dock Rioters Seek Two Fair Delegates.

[Chicago Tribune Press Service.]

New York, May 25.—[Special.]—Police strategy and police clubs first foiled and then dispersed today a crowd of 2,000 communists at the North German Lloyd line pier in Brooklyn, determined to "get" two Nazi agents.

The two Germans arrived on the liner Columbus to take charge of the German section of A Century of Progress Exposition in Chicago.

While the crowd was working up its enthusiasm with songs and cheers and much waving of banners denouncing Hitler, the German agents were taken off the ship in a tug and rushed across the bay to the Battery. Thence they went unmolested to the German consulate half an hour later.

Police Fight Red Crowd.

When the communists refused to believe that they had gone and seemed about to rush the pier, eighty-five mounted police, uniformed men and detectives charged the demonstrators and in half an hour's fighting and chasing cleared the whole neighborhood.

Three policemen were slightly injured and fourteen men and women were treated at the Fourth avenue station for cuts and bruises, four of them being arrested for felonious assault and the rest for disorderly conduct.

Shortly before the Columbus docked representatives of the German consulate arrived and saw the crowd and their banners: "Drive Out Weidemann, Bloody Hitler's Agent," and "Hitler, the Nazi Murderer." The consulate officials decided it would be unsafe to try to land their agents through such a crowd, and asked the police to take them off.

At that time there were only fifteen uniformed men and thirty-five detectives at the pier and although the crowd had not become disorderly at the time, it was so obviously excited that the police resorted to strategy.

Agents Escape to Tug.

They summoned the tug George Barrett, and when it drew up alongside the Columbus, out of sight of the crowd, the two Nazi agents and their baggage were put on board and the tug puffed away to the Battery.

The police announced to the crowd that it might as well disperse quietly because the men they were waiting for had gone.

The mob's leaders refused to believe Weidemann and Schneider had left the ship.

EXPLOSION IN LITHOGRAPHING PLANT BURNS 3

Three men were seriously burned last night when chemicals in the plant of the Edwards & Deutsch Lithographing company, 2320 South Wabash avenue, exploded.

They are Joseph Perz, 28 years old, 8518 Marquette avenue; Daniel Joseph, 27 years old, 1810 South 50th court, Cicero, and Emil Krenich, 43 years old, 5647 South Spaulding avenue. All were taken to the Mercy hospital. It was said there that the injuries of Perz, a pressman's helper, might prove fatal. Joseph is a pressman and Krenich a press feeder.

The explosion was attributed to an electric spark caused by a short circuit in a machine. This, according to the police, set off the chemicals. A fire followed the explosion, but it was extinguished with small loss.

ILLINOIS SEEKS TITLE TO CANAL; BILL IN SENATE

Washington, D. C., May 25.—(AP)—Senators Dietrich and Lewis [Dem., Ill.] today introduced a bill in the senate asking the federal government to convey to Illinois the right of way of the old now abandoned Illinois-Michigan canal, which runs from Chicago through Joliet to below La Salle.

This land, now virtually worthless, was originally ceded by the federal government to Illinois for the sole purpose of building a canal thereon. There was a provision by which when the canal was abandoned the land was to be returned to the government.

H. C. Schock, Grain Broker, Seeks Custody of Children

Herman C. Schock, grain broker, whose wife, now Mrs. Florence K. Callgreen, was given the custody of their two children when she divorced him on grounds of cruelty in December, appeared before Judge Joseph Sabath yesterday in the Superior court and asked the custody of the children, Vernon, 12 years old, and Arline, 8. At the suggestion of Harry X. Cole, attorney for Mrs. Callgreen, Judge Sabath continued the case to June 15, ordering social workers to make an investigation of the children's present home.

COUNTY FOREST BUDGET IS CUT; ACT ON IT TODAY

The forest preserve board finance committee yesterday approved a 1933 budget totaling $3,727,150, a total which is $310,000 less than the 1932 total of $4,043,450. The budget is scheduled for adoption at a board meeting today.

At the same time, the county commissioners, who are ex officio members of the forest preserve board, declared themselves opposed to turning over any more forest preserve acreage to the exclusive use of organization groups, which have been flooding the board with requests for special privileges.

The most recent request was that of the Ninth district of the American Legion for setting aside a tract of land upon which the Legion would construct a log cabin in the Elk Grove forest preserve west of Arlington Heights.

It was revealed during a discussion of the situation by the commissioners that hundreds of societies, clubs, and other organizations have been given permanent sites upon which cabins and other buildings have been built and acreage marked off from which the public is excluded.

Commissioner Daniel Ryan was joined by President Whealan in protesting against this practice. They questioned the right of the board to turn over forest preserve lands for the private use of any organization.

"There are a number of special sites for war veterans in the forest preserves now," said Commissioner Ryan. "We cannot supervise these properties and when the land falls into the hands of irresponsibles, much damage is done. One group caused so much trouble that we had to turn them out and tear the buildings down."

Supt. Charles G. Sauers of the forest preserves was directed by the board not to permit any gatherings of communists in the forest preserves when no permit has been obtained. He told the commissioners of several complaints he had received from picnic groups among which uninvited radicals had appeared, mounting tables and making speeches.

BANDMASTER'S WIDOW SUES 3 INSURANCE FIRMS

Mrs. Frances Schildhauer filed præcipes of three suits yesterday in the Superior court to collect $41,000 from companies which insured the life of her husband, Capt. Edwin O. Schildhauer, Austin High school bandmaster, mysteriously murdered last year. Mrs. Schildhauer was questioned extensively on several occasions concerning her husband's death, but no one has ever been charged formally with the murder. Her attorney, George Crane, said the insurance companies held up payment of the claims "pending further investigation."

MANDEL BROTHERS

a store of youth a store of fashion a store of moderate price*

*Copyrighted

All the Gay Holiday Things Youngsters Want for Decoration Day

PIQUE

Wide Wale! Swagger Coat, Frock and Stitched Brim Hat!

3 Pc. Pique Ensemble

$2.95

Sketched Left

They're new! They're smart and they're very inexpensive! You'll want to be the first one in your set to wear one! White and pastels. Sizes 8-16. A pique tuck-in skirt for 10's to 16's at $1. Pique blouses, $1.

Separately—
Coat, $1.95
Dress, $1
Hat, $1

Silk Matelasse That Washes!

$2 Sketched Right

Cleverest styles! Choose a ducky little sleeveless one or a nautical one with silk knot tie. White, pink, blue, maize. Sizes range from 10 to 16.

SmartLittleBoys Wear Etons!

$1.65 Sketched Right

And mother loves to get them in linen . . . like these! Well tailored, pinch back coat, shorts and broadcloth blouse. Also comes in seersucker. Sizes 3 to 8.

Linene Etons, 3-6; Broadcloth Flapper Suits, 3-8............$1

Mandel's—Sixth Floor.

Room for Little Toes!

Barefoot Sandals

What fun to run and play in these cutout sandals! They're made of natural, brown or white elk. Fully leather lined and they won't slip at the heel! Sizes from 5½-2.

$1.15

Mandel's Individual Shops for Youth—Sixth Floor.

Fun in the Sand!

34x36 in. size sand box. Steel bottom. Well constructed, wood sides. Tilting canopy and wood seats across the ends.

$2.39

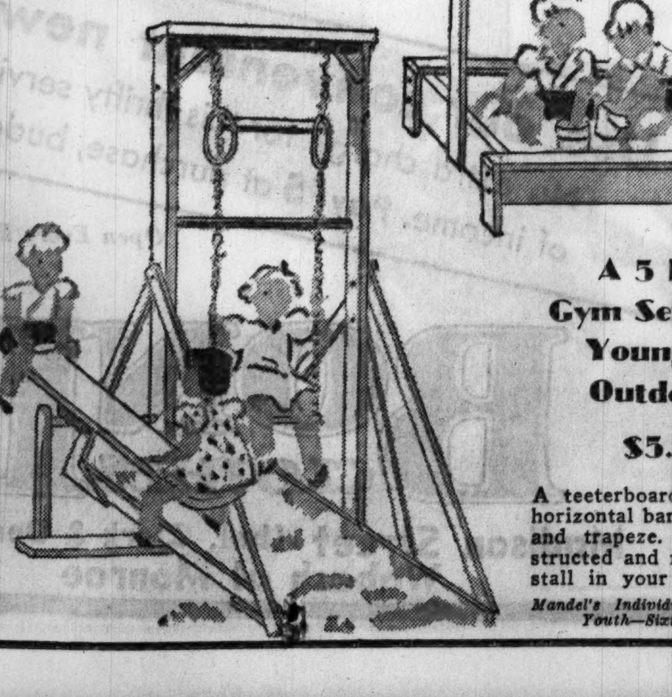

A 5 Play Gym Set Keeps Youngsters Outdoors!

$5.95

A teeterboard, swings, a horizontal bar, steel rings and trapeze. Steel constructed and ready to install in your back yard!

Mandel's Individual Shops for Youth—Sixth Floor.

MANDEL BROTHERS

·MEN'S· · ·SHOPS·

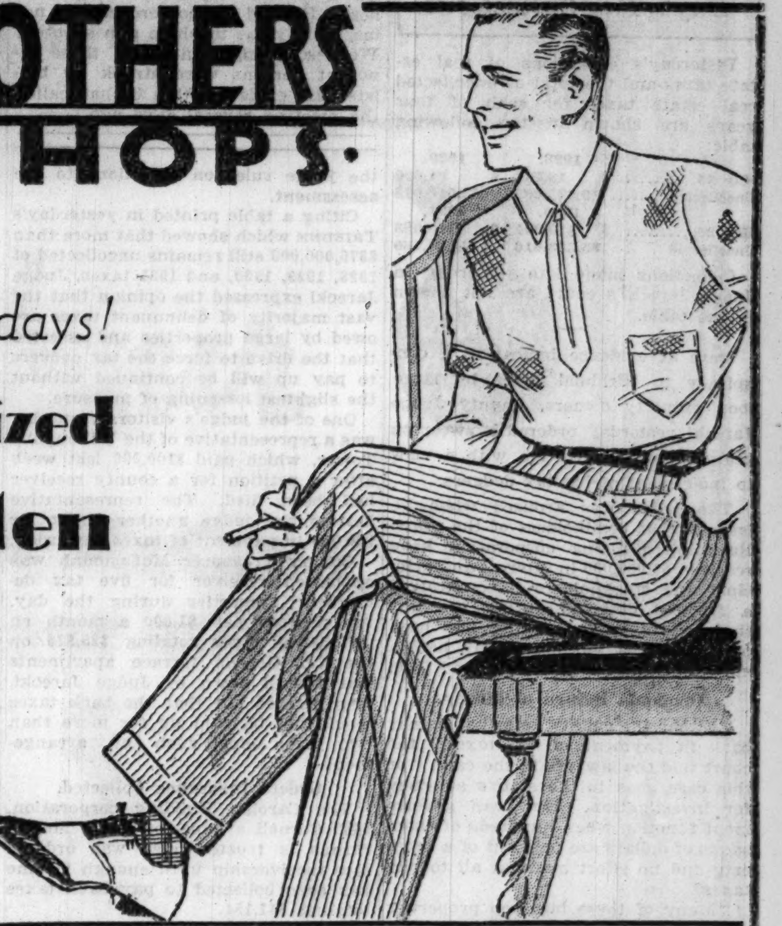

Sale! For the Holidays!

Washable Sanforized SLACKS for Men

$1.75

A grand opportunity to stock up! Linens, twills and even woven cords at this low price. They're the kind that you expect to cost far more! Sizes from 29 to 42.

Special! McGregor Zip-Front Sport Shirts, $1.15

Mandel's—Second Floor—Wabash.

They're a Dollar—Believe It or Not!

Washable White Duck Oxfords

$1

Grand for any summer occasion because they're so practical and cool! If you can't get in for them, order by mail or phone—be sure to give shoe size and width. Sizes 6 to 11. With hard rubber soles and heels! Marvelous at $1.

Wear Them Anywhere . . .

For sports, to the World's Fair, for bathing . . . wherever you wear white shoes.

Mandel's—First Floor, State; Second Floor, Wabash.

The Kind You'd Expect to Cost $3!

MEN'S SAILOR STRAW HATS

$1.85

Finely woven straws, with flexible insert in the brim that makes for extra comfort, no matter how difficult you are to fit! Finely finished, even to satin linings! Marvelous values at only $1.85.

Panamas Priced from $2.85 and up.

Here's Why These Straws FIT . . .

Two different shapes, a regular oval and a long oval fit perfectly.

Mandel's—First Floor, Wabash.

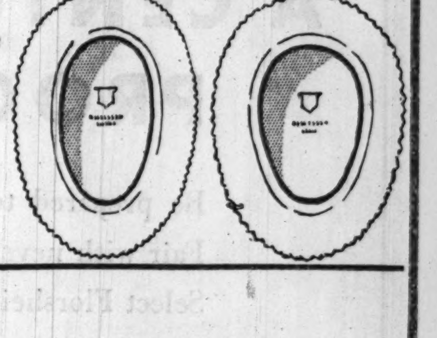

Regular $6.50 Beginners' Golf Set

Consisting of 3 irons, a combination driver-brassie with a steel shaft and 3 stay golf bag with zipper ball pocket. For men and women. 5-pc. for

$3.95

Regular $6 Wood Clubs

For men or women. With steel shaft and fancy faces! Specially priced at only

$2.95 ea.

Regular $2.50 Iron Clubs

Better clubs, all steel shafts! Chromium plated heads. Marvelous at this low price.

$1.69 ea.

Mandel's—Sixth Floor, Wabash.

Right in Time for the Holiday!

$1.55 to $1.95 Values in WHITE Shirts

Monogrammed Free!

$1

The Shirts—plenty of plain whites, fancies, even a few checked shirts with tie to match! Collar attached, neckband, tab, or 2 laundered collar style.

Sale! 1,000 Men's Pajamas, $1

Checks, plaids, good looking stripes, plain colors with contrasting trims. Broadcloths and sateens. Sizes A, B, C, D.

Mandel's—First Floor—Wabash.

OPEN SATURDAY NIGHT UNTIL 9 O'CLOCK

BUY WITH CONFIDENCE

The clothes you buy now will increase in value—and the clothes you buy here represent the ultimate in present-day value because they were contracted for before the price rise—and bought for spot cash

"Let's Go CHICAGO!"

Silver gray is the color of the hour

"Let's Go CHICAGO!"

Super twenty-five suits at $25

Silver gray Saxony flannels . . soft as velvet; cool, comfortable . . silver gray worsteds, silver gray twists and tweeds, with every new style development . . all made with that dogged regard for quality which made our super fifties the great values of their time—all priced at exactly half that price. No wonder super twenty-fives have created all time sales records

Custom quality suits at $35

Silver gray suits of custom finesse—custom hand worked "insides," lapels, shoulders — even custom hand stitched edges. Not only that—the worsteds are the finest loomed in this country . . and the styling is what you'd expect of such style leaders as Kuppenheimer, Wall St. and GGG. We've actually made $35 do the job of former seasons' $55 to $65

Stewart McCray 2-trouser suits $15

Stewart McCray, too, is sponsoring silver gray . . and Stewart McCray, too, represents quality that's far, far beyond its price . . quality made possible by cash-volume buying *before* the rise in prices . . quality that *has* caused, *should* cause and *will* cause a furor of buying. We have a wide selection now. We can't guarantee how long they'll last

Men's Suits, 2nd Floor

Sizes to fit longs, shorts, stouts, extra sized and regular sized men—an almost limitless choice

Young Men's Suits, 4th Floor

Custom trimmed, stream lined models, drapes—single or double breasteds—sport suits

Tropical Suits, 6th Floor

—a whole floor full of them—representing the world's largest and finest selection

Cash Bargain Basement

Flannels, worsteds, twists, tweeds—a most impressive variety in sizes and styles to fit all men and young men

Van Heusen shirts and collars in colors

$1.95

Van Heusen white collars have always been a favorite with the smart dresser—they stay put without starch—they can't wrinkle, shrink or sag. Now you can have them in colors—separate or attached to a beautiful tailored matching Van Heusen shirt

Phoenix Ev-r-up self supporting hose

50c

A new short length—that's for coolness. A knit-in elastic top which keeps them up without extra support—that's for comfort. An "extra mileage" foot for long wear—and here they are—your perfect summer sox

Unlined suede leather jackets

$5.95

For a hunting trip in Canada—for a Wisconsin fishing trip—for touring, golfing—every outdoor sport . . here's the great jacket value of all time. Top leathers, perfectly matched, smartly styled. Full zipper fronts

4th floor

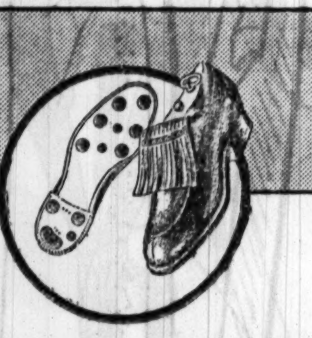

Crosby Square Golf Shoes

$5 Exact duplicates of British custom styles—of a quality that men insist is worth $8 $5

Boys' suits with 2 knickers

$10.75

Boys are hard on clothes—that's why we put so much quality in these. Rugged, wear-resisting tweeds, blue cheviots and cassimeres—smart single and double breasted models—with 2 plus-6 knit cuff knickers. Sizes 7 to 18

3rd floor

Prep suits with 2 trousers

$15

$15 never bought more quality; it never bought more style. Sturdy 3-ply Dunwoodie twists—tailored in a wonderful way—and styled with all the clean-cut punch that high school fellows want. Sizes 12 to 22 years

3rd floor

MAURICE L ROTHSCHILD

MINNEAPOLIS — State at Jackson, CHICAGO — ST. PAUL

BRITISH OPPOSE DEFINITION OF AN AGGRESSOR

Stand Perils Harmony at Arms Parley.

GENEVA, May 25.—(AP)—Any hard and fast definition of an aggressor nation would be only a trap for the innocent and a protection for the guilty, the delegate of Great Britain told the disarmament conference today.

This attitude, set forth by Capt. Anthony Eden, British under foreign secretary, threatened to upset the harmony which has prevailed generally in the conference since the American policy of coöperation was expounded by Norman H. Davis, President Roosevelt's ambassador at large.

It is necessary to know the background of each case of aggression in order to determine which party is responsible, Capt. Eden said.

Roosevelt's Definition.

The definition of an aggressor suggested by Mr. Roosevelt is any country whose armed forces are found within the territories of another country in violation of treaties.

A more elaborate definition of the aggressor has been approved by the security commission of the conference. It accepts the Roosevelt definition, but adds to it a number of other criteria which the commission believes would assist in determining what state is the offending party in any international conflict.

Mr. Davis today voiced his regret before the conference that Japan proposes to remove from the projected treaty any mention of the London and Washington naval accords.

Fears Effect on Public Opinion.

The position of the Japanese government might have an unfortunate effect upon public opinion, the American ambassador said.

The Japanese delegation, which has submitted its own draft of disarmament proposals, opposes reference in the new treaty to the two naval agreements on the ground that such reference would put the stamp of approval on treaties whose terms Japan wishes to modify upon their expiration.

On more than one occasion Japanese spokesmen at Geneva have made it clear that the Tokio government desires a naval ratio more advantageous to Japan than the 5-5-3 proportion prescribed by the London naval treaty.

Sir John Simon, British foreign secretary, left by air for London today, canceling an engagement to confer today with Premier Daladier at Paris. Sir John had started for Paris several hours earlier, but returned when his airplane encountered fog.

Cancellation of the engagement at Paris was attributed by British official quarters to loss of time. But the change in plans gave rise to rumors that difficulties had been encountered in obtaining unanimous approval of the Mussolini four power pact for European peace.

Herriot Opposes Pact.

[Copyright: 1933: By the New York Times.]

PARIS, May 25.—A political storm is brewing here over the Mussolini four power pact, it became evident today. Though government officials continue preparations to sign the accord, the ranks of the opposition, which are already formidable, received a new recruit today in the person of Edouard Herriot.

For the Radical Socialist leader to take a stand opposed to the government, which is itself largely composed of members of his party, represents a serious rift that holds the possibility of causing Premier Daladier's fall. Ever since Herriot returned from Washington there has been talk of a struggle for power between him and Deladier. Some believe Herriot is preparing to ride back into power over the débris of the four power pact.

Calls Pact Dangerous.

Herriot today came out flatly against the pact in his newspaper, L'Ere Nouvelle, saying it is "either useless or dangerous. Between the policy of the league of nations there is a formal contradiction."

This statement added to the continued press campaign against Poland's opposition and the little entente's fears puts the government into a minority on the question. Were the matter to be put to a vote of confidence today, it is possible the government would fall. However, there is no question of that happening because the government has the power to sign the pact without getting parliament's sanction. It is only when an accord comes up for ratification that parliament must vote upon it.

In official circles tonight the opinion is expressed that the opponents of the pact are either mistaken or want to start a political attack. This belief is based on knowledge held by officials of the contents of the accord in its present form, which, it is felt, fully safeguards the interests of France.

Church Moderator

DR. JOHN M'DOWELL.

HOTEL ROBBED OF $250.

The Eagle Arms hotel, 1535 North California avenue, was robbed of $250 early yesterday by two armed men who forced the night manager to open the safe.

PRESBYTERIANS ELECT McDOWELL AS MODERATOR

Fundamenalist Candidate Defeated, 691 to 120.

BY THE REV. JOHN EVANS.

[Chicago Tribune Press Service.]

Columbus, O., May 25.—[Special.]—With the overwhelming election of Dr. John McDowell of New York as moderator, the Presbyterian Church in the U. S. A. today turned from theological dispute to face problems of human needs.

The general assembly, which opened its 145th annual sessions here today by electing Dr. McDowell, its national social service leader, to be the chief executive of the denomination, is said not only to have charted a new denominational course but also has pushed fundamentalist versus modernist theological warfare into history books.

Dr. McDowell was given 691 votes to 120 for Dr. Frank Ray Elder of Cincinnati, who was the candidate of the fundamentalists' minority. This minority, as represented by the moderatorial vote, has been storming against the church, charging desertion of the Christian faith as tested by belief in the virgin birth of Christ or adherence to reformation statements as to Christ's "substitutionary sacrifice."

Minority Dwindling.

The leader of this minority, which has been dwindling in numbers during the last five years, is Prof. J. Gresham Machen of Westminster Theological seminary, Philadelphia, Pa.

Dr. Machen got nation-wide notice for himself recently in his public attack on Mrs. Pearl S. Buck, former missionary and author. He declared his followers would compel the present assembly to purge the church of modernism in the missionary, educational, and social service boards of the church. Dr. Machen's chief attack was on the leadership of Dr. Robert E. Speer, world famed missionary leader and head of the Presbyterian board of foreign missions.

The answer to Dr. Machen's challenge was the overwhelming defeat of his candidate, Dr. Elder, by Dr. McDowell. Veterans of the assembly say that memory does not recall another election in which the moderator elect won sweeping majorities in every elective section of the assembly. This is interpreted by observers to mean three things: The first is Presbyterianism's turns from primary interest in theology to primary interest in human values.

Second, today's election is held to be an overwhelming repudiation of fundamentalism's attack on the national boards of the church and a vote of confidence in their leadership. Dr. McDowell is the acknowledged spokesman of the board's political interests.

It is pointed out by many assembly commissioners that Dr. Machen's fundamentalist group has been trying to create sentiment against the Federal Council of Churches of Christ in America and at the same time to build a wall of exclusiveness about the Presbyterian church. In the southern branch of the Presbyterian church, which is dominated by theologians of Dr. Machen's scholo, the Federal Council was repudiated two years ago and that church withdrew from Federal Council membership. At that time the southerners also turned down overtures looking toward the growth of church unity.

One of Dr. Machen's widespread charges against Dr. McDowell was his interest both in church unity and his loyalty to the Federal Council. Therefore, today's vote is interpreted as the extension of Presbyterians' hands toward other churches for deepening fellowship and wider coöperation.

2,000 FAMILIES ON RELIEF SIGN UP FOR GARDENS

More than 2,000 families on the relief rolls have signed up for vegetable gardens, and more are being added daily, according to Warner G. Baird, chairman of the garden service committee of the Emergency Welfare fund. Mr. Baird said yesterday that this registration was almost double the number who had signed up for gardens last year.

Provisions are being made for transporting the families to the central garden plots, now being seeded. Forty men from the relief rolls are operating seeders on two tracts of land this week, and the families will be assigned to their gardens when weeding becomes necessary next month.

One large tract is east of the Edward Hines Jr. hospital, on forest preserve land, and another is just south of the Municipal Tuberculosis sanitarium at 22d street and Harlem avenue. In addition.

HASSEL'S

SHOES FOR MEN

$3

THE "DRAKE" $3

60 additional styles at $3

Day after day our store is crowded with men and young men seeking values unequaled elsewhere in Chicago. They're trying on our $3 shoes—and they're buying them—buying them because they're made from genuine calfskin leathers with real oak tanned soles, because they're styled right and feel comfortable, because their duplicates in value can't be purchased elsewhere for less than $4 or $5. There's a reason for the lower price: our rent is low yet our sales volume is the biggest of any men's shoe store in America. At $3, you have 60 styles to choose from—ultra smart, conservative and sport shoes included. And to make your investment doubly secure, Hassel's place a money back guarantee of satisfaction on every pair.

OTHER QUALITY SHOES now $4, $5.85, $6.85

Open Saturday Nights Until Nine P. M.

Dearborn & Van Buren ·N·W·Cor.

MANDEL BROTHERS

a store of youth — a store of fashion — a store of moderate price*

*Copyrighted

Sale

To Introduce Our New Camera Section!

$50 Stewart-Warner Home Movie Camera

$24.75 with Case

Get yours at the introductory price and save more than ½! Designed, tested and perfected by expert professional cameramen. Has F3.5 lens... to give you good, clear movies! Act now . . . save money . . . have the fun of taking World's Fair movies.

Features of Expensive Models!

- Simple to operate—lightweight
- Interchangeable lens mount
- Spring motor driven, no cranking
- 4 speeds—audible film counter

Mandel's—First Floor—Wabash.

New Hollywood Model, Fully Guaranteed

MANDEL BROTHERS

a store of youth — a store of fashion — a store of moderate price*

*Copyrighted

Let's Go Chicago!

Gay New Clothes That Make the Weekend!

Washable Silk Crepes

..... this is THE HAT

LINEN is THE FABRIC

and we know it's the newest, smartest thing in Chicago or New York or Paris. All colors and headsizes, 21½-23.

$7.50

Above—a woman's washable crepe frock with huge covered buttons to match the dark polka dot jacket. Sizes 36 to 42.

$17.50

Right—washable swagger ensemble in lovely pastel colors. Flower, collar and cuffs of white pique. Sizes from 12 to 20.

$17.50

Pin Money Shop—Fourth Floor—Wabash.

Above—a jacket frock of washable crepe is pleated and belted in the Norfolk manner but it has very feminine sleeve and shoulder lines. 12 to 20.

$10.75

Left—a washable crepe frock with short set-in sleeves and a perforated cart-wheel pattern embroidered on its jacket. Sizes 38 to 44.

$12.50

Pin Money Shop—Fourth Floor—Wabash.

$11

White Wool Sports Coats

Grand swagger models in diagonal wool with braided detail, slim, fitted coats of wool crepe like the ones illustrated above. Other important coat fashions in white and dusty pastels at $11. Misses' sizes.

Pin Money Shop—Fourth Floor—Wabash.

Corduroy

is the latest news in coats. You can wear it for sports and in summer over your evening cottons. We've even been told it is washable, so all you practical young Chicagoans had better rush right down for yours. Illustrated above.

$10.75

Better Coat Shop—Fourth Floor

Linen

is stunning in a black linen dinner dress with a yellow wide wale pique jacket. Also white with red, brown with white, and white with black. Sizes 11 to 17. Above.

$12.95

Junior Chicagoan Shop—Fourth Floor.

Riding

is more fun in spic and span new clothes. Cotton whipcord jodhpurs with suede saddle patch. In tan and brown. Left.

$2.95

Suede Waistcoat, $3.95

Turtle Neck Shirt, $2.95

Gabardine Hat, $1.50

Riding Habit Shop—Fourth Floor.

82 DEMOCRATS BOLT IN BATTLE ON TAX BOOSTS

Works-Industry Measure Has Narrow Escape.

[Chicago Tribune Press Service.]

Washington, D. C., May 25.—[Special.]—Open rebellion at the program of increased low income taxes carried in the Roosevelt public works industry control bill split the administration forces in the house of representatives wide open today.

Only the frenzied efforts of Democratic leaders saved the 3 billion 3 hundred million dollar measure from defeat on its first test vote, when 82 Democrats bolted their party and cast ballots against adoption of the ironclad rule brought out by the house leadership to govern the bill's consideration.

It was the Morgan income tax disclosures before the senate banking and currency committee which prompted the revolt. Debate preceding the vote on the rule was filled with caustic allusion to the fact that Morgan with his millions paid no income tax last year, while the congress was now asked to impose a 50 per cent tax increase on the income of the "neighborhood butcher, baker, and grocer."

Able to Stem Tide.

But hasty action by house leaders to form a ways and means subcommittee to devise a means of plugging the income tax law to prevent such evasions as that practiced by Morgan proved sufficient to stem the tide of resentment and literally saved the administration from its first taste of congress revolt.

The subcommittee met early today and adopted a proposed amendment to the bill which would prevent the carrying of deductible capital losses from one year to the next, on the computing of income tax returns. Under the revenue bill of 1932, it was pointed out, capital losses are deductible from income tax not only in the year in which they are incurred but may be carried forward, in whole or in part, to the next tax year. Prior to the 1932 act they could be carried forward for two years.

Work on Tax Program.

At the same time it was learned the treasury department is preparing a statement on tax law revision. Although officials of the department insisted that the Morgan disclosures have nothing to do with their study, it was reported that some changes in the loss deduction provisions of the income tax law are almost certain to be among the recommendations to be made.

Director of the Budget Lewis Douglas and Undersecretary of the Treasury Dean G. Acheson have spent the past few weeks in an intensive study of tax matters and have kept in constant touch with congressional tax leaders.

It was this hastily adopted subcommittee recommendation, together with the almost tearful pleading and authoritative commanding of Majority Leader Joseph W. Byrns [Dem., Tenn.] which finally placated the seething membership.

Victory by 19 Votes.

Assured that other steps would be taken by the subcommittee tonight and reminded that this was an administration measure of the first magnitude, the Democrats rallied finally and adopted the bill by the narrow margin of 19 votes. The count stood 213 to 194, with 82 Democrats, all Republicans, and all Farm Laborites voting against, and a solid phalanx of 213 Democrats voting for it.

The ways and means subcommittee, consisting of Representatives Heartsill Ragon [Dem., Ark.], Fred M. Vinson [Dem., Ky.], and T. Alan Treadway [Rep., Mass.] will meet against tonight, it was announced, with a view to devising other plugs for the income tax laws. With approval of the full committee the recommendations of the subcommittee will be submitted in the house as amendments to the tax title of the public works bill.

Sales Tax Backers Busy.

Meanwhile sales tax advocates increased their efforts to substitute a modified sales levy for the present public works tax program on a motion to recommit tomorrow. Led by Representative Isaac Bacharach [Rep., N. J.], a move was being made to secure the votes of representatives whose constituents are now smarting under one or another of the various excise taxes which the bill continues for another year.

As the vote on the rule neared the house became increasingly tumultuous. Democratic leaders, sensing possible imminent defeat of the proposition, scurried about the chamber, buttonholing apparently recalcitrant party men and seeking to argue them into support of the administration. The Republicans, equally sensitive to the possibility of a victory, hooted joyously at Democratic pleas for allegiance to the President.

"Democrats," shouted Floor Leader Byrns above the tumult in an eleventh hour speech immediately before the vote, "I beseech you to give your support to the President."

"Gentlemen," cried Byrns, "the people are behind the President. Make no mistake about that; the people expect congress to hold up his hands and do nothing which will interfere with him in those efforts which he is making and which already have brought a measure of success, because the condition of the country is improving now."

Representative Fred Britten [Rep., Ill.] denounced the proposed income tax increase savagely, and declared that adoption of "this obnoxious rule" for quick passage of the bill with its tax legislation would "destroy confidence in your government."

16x16 KHAKI Pyramidals

14x14 KHAKI Wall Tents

TENTS FOR WORLD'S FAIR CAMPERS — Several hundred ready for Immediate Delivery.

Many others—Hundreds of Second Hand Covers. BARGAIN PRICES.

Send for Catalog F-2

BLAKE CO., 404 Elm St. Rockford, Illinois

MANDEL BROTHERS

a store of youth — a store of fashion — a store of moderate price* *Copyrighted

Let's Go, Chicago!

11 Aids to a Thrifty, Fashion-Right Holiday!

Mandel's Has It!

The Most Wanted, Hardest-to-Get Fabric for Summer!

Irish Linen in BLACK!

A marvelous vat-dyed quality, just landed from Ireland! Quantities are limited, so get here ahead of the crowds!

75c

Brown linens and deep navys are here, too, and WHITE—which you'll want for contrast. They're washable, of course.

Black Pique—*another popular "dark" fashion! Also brown, navy and pastels for* **48c**

Black Organdie—*the imported Swiss kind that's permanent-finish! 15 colors,* **48c**

A 2-Day Event! Leading Fabric for Sports!

Sale! $1.25 Silk Creplasse

Creplasse is exclusively a Mandel fabric — woven in smart chevron effect. We were able to get only a limited quantity to sell at this low price!

68c

You saw this very same fabric on our counters for $1.25 yesterday! Get as much as you want now — and save almost 50%. In 20 lovely colors.

Mandel's—"Famous for Silks"—Second Floor—State.

More of Those Grand $2.95 HANDBAGS!

WHITES! Navy! Bright Colors! Blacks, Browns!

$2

We had 2,000 of them Monday and every one was gone by the end of the day! We wired the manufacturer . . . pleaded for just a few more! They arrived late last night. Mandrucca grains, pig grains and even patents. Whites can be cleaned with a damp cloth! Many of those portly "dressmaker" styles!

Mandel's Handbags—First Floor—state.

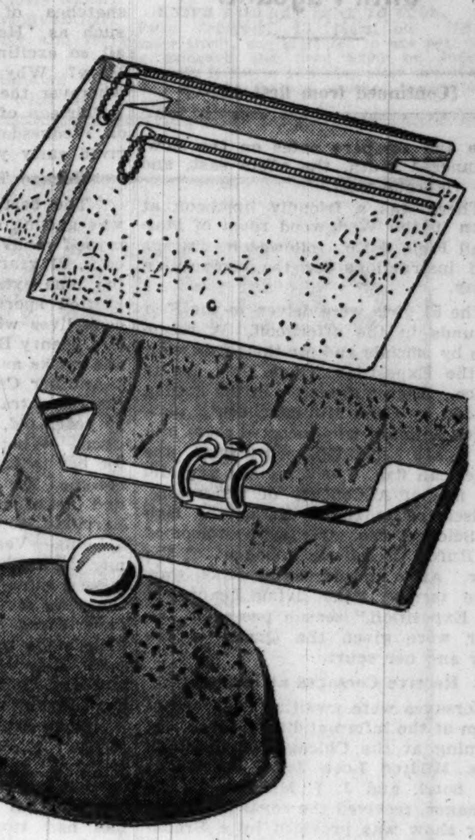

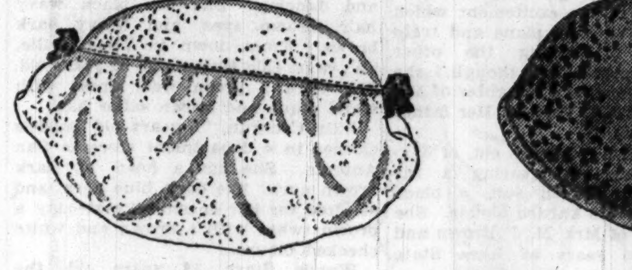

For Solarium! The Beach! Or Lounging Around! Cool Cotton

Pyjama Ensembles That Like the Sun!

$1.95 set

The low sun-backs may be covered, when you choose, with a dashing cape or a tailored coat! Certainly, you'll want one of these to take with you on that Memorial week-end trip! We've just received the new Summer Roughies!

Mandel's Pyjama Shop—Third Floor—State.

Van Raalte's White FABRICS

Imagine! 8 and 12 Button Lengths!

65c 8 button — **75c** 12 button

Now that you're wearing shorter sleeves these are the very gloves you'll want . . . they're long enough to wrinkle in that carefully-careless-way at your wrists! They're beautifully tailored!

Mandel's Gloves—First Floor—State.

Style sketched comes in checks or solid. Scores of others in dots and plaids.

LINEN! In Dots Checks, Plaids!

Solid Red, Black, Navy or White, Too!

$1.95

They're the smartest blousettes we've seen for many a moon . . . handkerchief linen! Be the first in your set to wear "a dark top with a light skirt!" Fascinating styles . . very new . . very chic!

Mandel's Blousttes—First Floor—State.

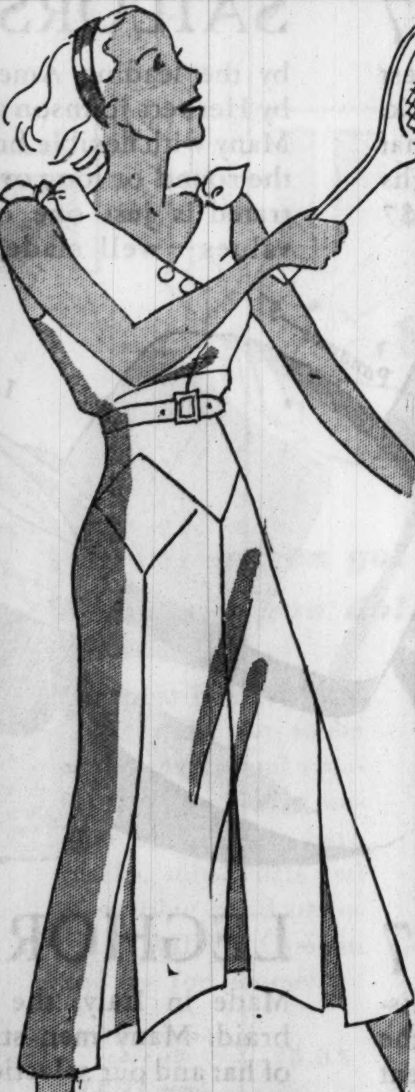

TEENETTES WANT LINEN!

$3

And this is the model they're choosing for tennis and every other sports activity over Memorial week-end! 5 styles, one and two-piece in 13, 15, 17, a few in sizes 11, also.

Mandel's—Teenette Shop—Third Floor—State.

The Sale That Brought a Crowd in Saturday!

Again! Carter $5 Flexmodes

$2.50

Buy two for the price you usually pay for one! All-silk, woven and shaped elastic that moulds the figure into youthful slimness! So comfortable, too. 12 and 14 inch models.

Mandel's Corsets—Third Floor—Wabash.

Seam-to-Seam PANEL SLIPS!

$1.65

And the 24 inch panel is really sunproof! Pure-dye, pure silk to the last thread. V-tops . . . vestee-tops . . . lacy models . . . tailored types . . . 8 styles in all. In sizes from 34 to 44.

Mandel's Silk Lingerie—Third Floor—State.

White and Brown Summer Shoes!

You'll Adore Them! They Go with Practically Everything!

$6.50

You would hardly believe your feet could look so small and fetching as they do in these pumps and oxfords of white buckskin! Brown calf trim. Oxfords with black trim also! The perforations give them a very sportsy look!

Mandel's Shoes—Fifth Floor—State.

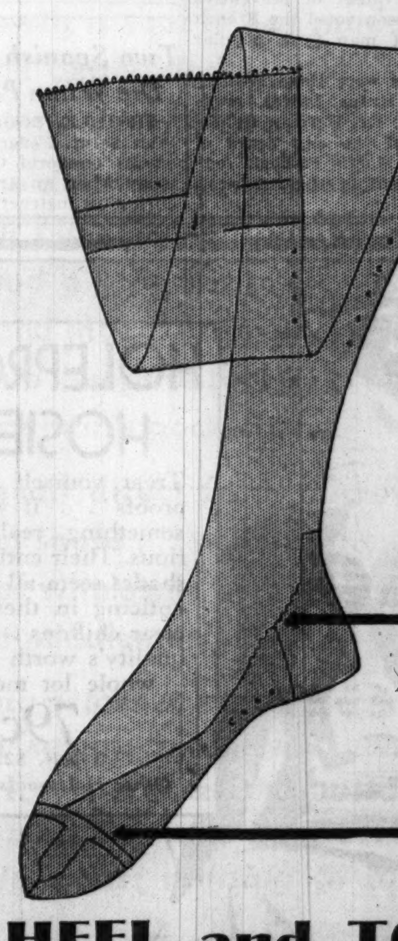

HEEL and TOE Sealed HOSE!

ARTCRAFT Protects the Two Weakest Hosiery Points!

$1 pr.

You needn't worry about runs from a hole in the toe of *these* hose! Note the special run-stop at the toe. The heel is *sealed* at that touchy point where most of them break into a race that destroys the loveliest hose far too often!

Mandel's Hosiery—First Floor—State.

QUEEN OF FAIR RECEIVES HER CROWN TONIGHT

Judges' Decision a Secret Until Pageant.

[Continued from first page.]

ries and compare notes on the slow-mannered south, the effete east, and the vigorous west.

There was a friendly luncheon at noon in the Wedgwood room of Marshall Field & Co., followed by fittings and instructions for the competition today.

The 51 girls were driven to the Fair grounds in the afternoon. A reception by officials and for their first view of the Exposition which they are to grace. Each automobile in the flotilla, headed by Gene Mulligan, south park police sergeant who escorted them into the park jurisdiction, carried the American flag, THE TRIBUNE flag and the flag of A Century of Progress.

Escorted to the court in the Hall of Science, the girls were welcomed by Rufus C. Dawes, president of the Fair. After an address in which they were termed "the living beauty of the Exposition," season passes to the Fair were given the Queen of the Fair and her court.

Receive Corsages at Dinner.

Corsages were awaiting each one of them at the informal dinner given last evening at the Chicago Beach hotel. Mrs. Mildred Loeb Jaffe, hostess at the hotel, and J. I. MacDonnell, its manager, received the royal party. A floor show was provided by a Brackfriers' cast from the University of Chicago, Lou Diamond and his orchestra, and songs by Marilyn Alter, 6 years old.

Special guests at this party included Mayor and Mrs. Edward J. Kelly, Mr. and Mrs. Benjamin F. Lindheimer, Leon Mandel II., and Miss Sallie Miller, official hostess for the state of Michigan at A Century of Progress.

The day wound up with another welcome to the 51 finalists at a reception tendered by THE TRIBUNE executives at 9 o'clock on the eighth floor of Tribune Tower.

10,000 PETUNIAS REACH FAIR FOR FLOWER SHOW

Ten thousand giant petunias in full bloom were received at the five acre courtyard of the Horticultural group on Northerly island at A Century of Progress yesterday. The plants were shipped from the nursery of Richard Disner of Oxnard, Cal. They complete the garden of the California hacienda which is one of the exhibits of the flower show. Each plant was boxed separately and covered with a small tent to prevent damage.

The horticultural exhibitors said that their show would be completed in time for opening of the Fair tomorrow. Flood lights mounted on the buildings of the group will illuminate the courtyard so that visitors will be able to see the beauty of the flowers at night.

LOUIS PASTEUR EXHIBIT AT FAIR IS DEDICATED

The Louis Pasteur exhibit at A Century of Progress was dedicated yesterday at a luncheon given by the Pasteur institute in the Stevens hotel.

Dr. Lecomte du Nouys, commissioner for France at the exposition, told fifty scientific leaders who attended the luncheon that Pasteur, known as the "father of preventive medicine," had been voted the French nation's greatest man in a popular referendum.

Other speakers were Rene Weiller, French consul; Rufus Dawes, president of the Fair; Dr. Herman Bundesen, president of the city board of health, and Dr. Morris Fishbein, editor of the Journal of the American Medical Association.

Each of 51 Girls Vying to Be Fair Queen Manifests Her Own Variety of Charm

BY KATHERINE KELLEY.

Fifty-one girls, competitors in THE TRIBUNE contest for the selection of A Century of Progress Queen, all together for the first time yesterday, stole as many minutes as they could from the busy program planned for them to get acquainted with one another. It wasn't long before snatches of animated conversation such as 'How thrilling!" and "It's all so exciting," and "Do you know Mary? Why so do I!" were heard wherever the queens went.

Thirteen of the girls came to town on Wednesday, but most of them arrived early yesterday.

Chicago Thrills California Girl.

"The best part of the whole trip was getting off the train and finding myself really in Chicago," Grace Babcock, 21 years old, confided, her smiling blue eyes matching her checked, knitted sports ensemble. Miss Babcock lives with her parents, Mr. and Mrs. Henry Babcock, in Eureka, where she works as a clerk in a chain store.

Another California girl arriving on the same train was Thora Merchant, 20 years old, who lives in San Francisco. When the opportunity came for her to join the Queen's court she resigned her job as dentist's assistant and asked her mother, Mrs. C. T. Merchant, to come along. She did.

Louise Vested, 6901 Oglesby avenue, is a Chicago girl and therefore missed some of the excitement which the girls arriving by plane and train experienced. "Meeting the other girls made up for that, though," she said. Miss Vested is a daughter of Mr. and Mrs. Harry B. Vested. Her father is an inventor.

Helene Brown, 20 years old, of Waterloo, Ia., arrived wearing a fur trimmed gray woolen suit, a black felt fez, and white knitted blouse. She is a daughter of Mrs. M. J. Brown and has had two years at Iowa State Teachers' college.

New England Girls Seek Beaches.

"This is exciting," and that from Juanita McCuistian of Oklahoma City, who was born and reared on a ranch. Miss McCuistian, who is 19 years old, is studying art in Nashville, Tenn.

The first thing Janie Gray Payzant, Dorchester, Mass., and Frances Knowlton, Malden, Mass., asked when they stepped off the train was the way to Chicago's famous swimming beaches. Miss Payzant is 23 years old and works as a secretary. Miss Knowlton is also a secretary.

Elinor Kirby, 20 years, of Indianapolis, was another girl who brought her mother, Mrs. G. F. Kirby, along. Miss Kirby has deep brown eyes and dark hair. She wore at the luncheon for the girls yesterday a dark blue crêpe dress trimmed with crisp pink pique with matching turban. She is a senior at St. Mary's college, Notre Dame.

Patricia Gettins, 24 years old, of Akron, O., completed her first year teaching French and English in North High school in Akron in time to come to Chicago to join the court of queens. She wore a green wool frock, fur trimmed, with tan and brown stitched crêpe silk hat and snakeskin shoes.

Several of Chicago's Own.

The Chicago delegation included Harriette Lundgren, 20 years old, 9430 Vernon avenue, daughter of Harry Lundgren, an engineer. Miss Lundgren took time off from her job as a stenographer. She wore a brown print dress with tan silk hat and snakeskin shoes.

Mary Rose Johnson, 19 years old, 6043 Kenmore avenue, an orphan who lives with her aunt, Miss Anna Hoffman, clerks in a store. A decided blonde, she wore a tan sports ensemble with matching hat of straw. Another Chicagoan was Mary Carney, 26 years old, 824 North Monticello avenue, who was dressed in an Alice blue knitted sports frock with a contrasting dark blue straw hat.

Belle Saper, 23 years old, 1352 South Avers avenue, wore a green wool dress with puffed sleeves and a brown turban over her reddish brown hair. She is a stenographer. Lorraine Nevens, 19 years old, of 534 Sheridan road, Evanston, daughter of Mr. and Mrs. C. R. Nevens, wore a black silk crêpe dress trimmed with white.

Excitement Makes Her Slimmer.

Margaret Dolan, 18 years old, 4709 Washington boulevard, daughter of George E. Dolan, a fire official, was telling every one that she had lost several pounds, so excited was she over the queen contest. She was smartly dressed in a red and gray print dress with a red straw turban to match. Viola Dell, 22 years old, who lives in Hyde Park, is a secretary in a lawyer's office. She is a brunette with blue eyes and dark lashes. Muriel Toebelman, 19 years old, of Villa Park, whose father is a broker, has dark brown hair cut short, clear brown eyes, and a passion for golf.

Of Brownwood, Tex., but more lately of Evanston was Helen Elizabeth Abney, a graduate of Northwestern university. She has brown hair and blue eyes. Ruth Hardie, 23 years old, of 1108 North Lorel avenue, Chicago, attended the University of Wisconsin and Bush conservatory. She is a tall blonde with blue eyes and wore a white fez with a blue and white dress.

Two Belles from Dixie.

Marianne Parish, 18 years old, daughter of a Newport, Ark., banker, is a sophomore at Brenan college, Gainesville, Ga., studying dramatic art and dancing. She has black wavy hair, brown eyes, and heavy dark brows. From down in Thomasville, Ga., came Lila Hammond, 21 years old. She wore a green wool dress with white pique and brown sailor hat.

Billy Cochran, 21 years old, models clothes in a department store in San Antonio. She has a head of dark brown curls, has dark blue eyes, and selected for her ensemble yesterday a brown tweed with a brown and white checked blouse.

Wanda Starr, 18 years old, the daughter of a Portland, Ore., barber, is a stenographer, plays the saxophone, and wants to be a beauty specialist. Frieda Dahlstedt of La Grange, 24 years old, is also interested in beauty culture. She was born in Sweden and came here five years ago.

Helen Jeffries of Davenport, Ia., 19 years old, works in a millinery shop and makes all her own clothes. Elsie Jean Oleson, 21 years old, of Portland, a graduate of the University of Oregon, was experiencing her first trip east of Omaha. Elsie Sundberg, 18 years old, of St. Matthews, Ky., does secretarial work in a vocational school.

Two Represent New Orleans.

Jane Taylor, New Orleans, 16 years old, hopes to be a designer. She wore a gray and orange print dress, has dark brown hair and hazel eyes, and is an athlete. Naturally curly red hair and hazel eyes were two of the claims to beauty of Ida Rittenberg, 20 years old, of New Orleans. She is a sophomore at Newcomb college.

Lucille Rader, 16 years old, of Berea, Ky., whose family is in the lumber business, wants to be a musician. She is a student in Berea High school. Hazel Greninger, 22 years old, of Philadelphia, daughter of a machinist, is studying music and art. She wore a dark blue ensemble and white sailor hat. Alice Lewis, 22 years old, of Bethlehem, Pa., is the daughter of an official of the Bethlehem Steel company. She has gray-blue eyes, medium brown hair, and is of medium height.

The two American girls gave the two foreign winners a hearty welcome and soon learned that Lyette Teppaz was born in Aix-la-Chapelle of poor parents, is an orphan, and studied stenography in Paris.

The other is Vera Fleck of London. She revealed that she sings and dances and is specially interested in dramatic art. She swims and plays tennis, and finds time to manage a ten room house and make her own clothes.

Christine J. Hughes, 20 years old, of North Holston, Va., was graduated from Arlington hall, in Washington, and studied dancing in New York. Her father is a physician and she is a grandniece of Thomas Jefferson. She was dressed in a dark blue sailor and wool dress with candy striped scarf.

Elizabeth Morris, 20 years old, a Richmond debutante, is a daughter of Dr. Lewis Coleman Morris. Ann Elizabeth Landon, 22 years old, also of Richmond, is one of the few who has long hair. She rides horseback and has studied dramatic art in New York. Betty Schwartz, 17 years old, Washington, D. C., has dark brown hair and brown eyes.

Two Spanish Army Flyers Die When Plane Collapses

SEVILLE, Spain, May 25.—(AP)—Pilot Sergt. Federico Lopez and sub-official Gregorio Calente were killed today when an army plane collapsed during an instruction flight.

POSTAL OFFICIAL INITIATES SALE OF FAIR STAMPS

First Assistant Postmaster General Joseph C. O'Mahoney yesterday initiated the sale of commemorative Century of Progress 1 and 3 cent stamps. At ceremonies in the federal building, Mr. O'Mahoney sold two 10,000 packets of 1 and 3 cent stamps to Rufus C. Dawes, president of the Fair.

Mr. O'Mahoney then mailed first day covers, highly prized by stamp collectors, to President Roosevelt, members of the cabinet, the Illinois delegation in congress, the city council, and officials of the Fair.

More than 3,000 persons who attended the ceremony heard Mr. O'Mahoney predict that with the beginning of the fiscal year 1934 this July, the postoffice department will be living within its revenue, through economies and reorganizations on a business basis. He said that the postoffice revenue has been increasing daily since last March, and that a further increase is expected if the first class postage rate for local deliveries is reduced to 2 cents. Mr. Dawes and Postmaster Arthur C. Lueder also spoke.

LAUD SELECTION OF MRS. HARRISON AS FAIR HOSTESS

Hundreds of letters of congratulation on her appointment as official hostess at A Century of Progress for the state of Illinois have reached Mrs. Carter Harrison since the announcement was made a few days ago. Many of the writers commented on the appropriateness of the choice made by Gov. Henry Horner of the daughter-in-law of Carter Harrison the elder, who was mayor of Chicago during the World's Fair of 1893, and the wife of his son, Carter Harrison Jr., who also is a former mayor.

In addition to being widely traveled, Mrs. Harrison is particularly fitted for the chairmanship of the committee by reason of her linguistic ability. She speaks French, German, and Spanish.

"CUBA"—one of the smartest
In Our Century of Progress Sale of
SPORT SHOES

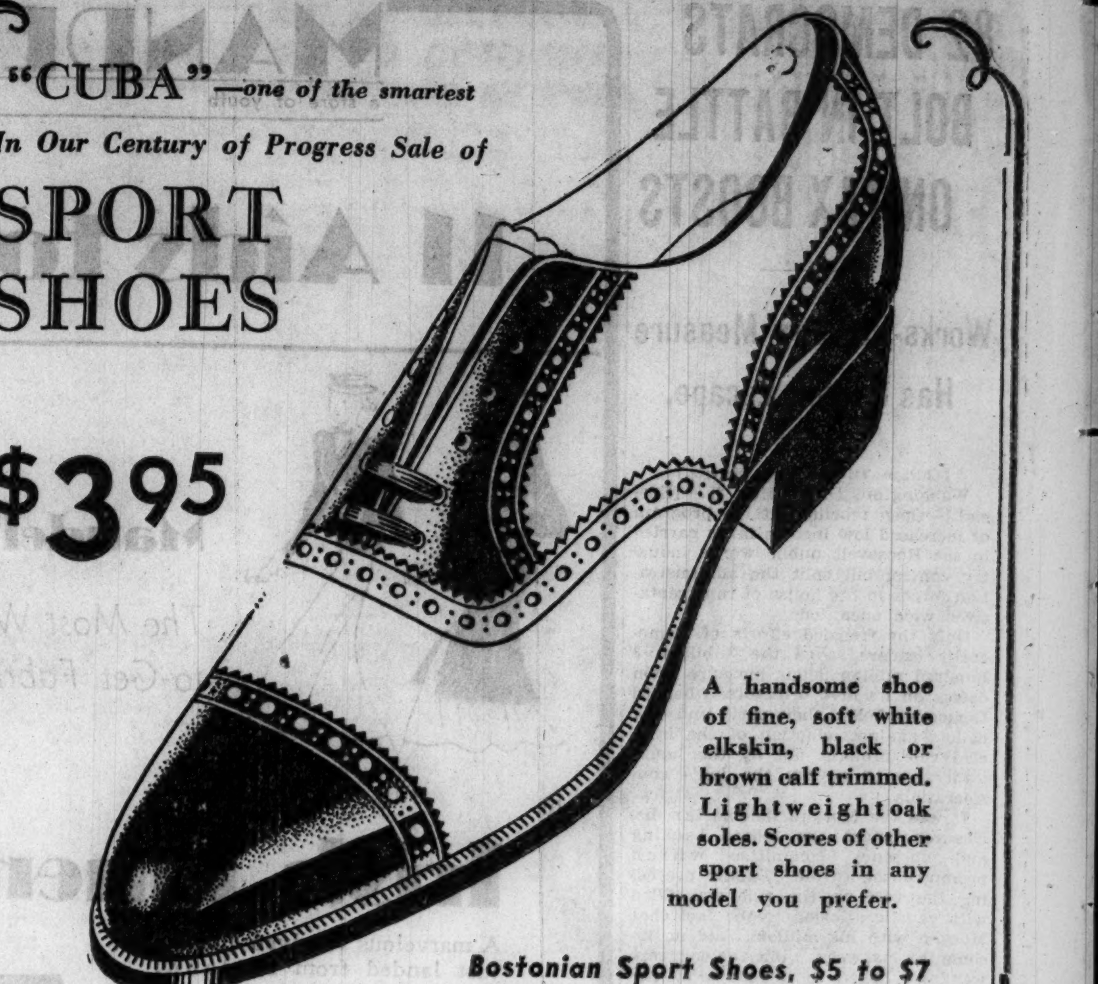

$3.95

A handsome shoe of fine, soft white elkskin, black or brown calf trimmed. Lightweight oak soles. Scores of other sport shoes in any model you prefer.

Bostonian Sport Shoes, $5 to $7

THE HUB
HENRY C. LYTTON & SONS
State and Jackson CHICAGO | Orrington and Church EVANSTON | Marion and Lake OAK PARK | Broadway and Fifth GARY

It Pays to Advertise in The Tribune

MANGEL'S
115 South State Street, PALMER HOUSE
Here's the Perfect Summer Costume!
Polka Dot JACKET FROCKS
$7.95

Sheer Smartness at an Outstanding Low Price Today!

You May Have Seen These Same Dresses Elsewhere at $12.75

They're sheer and cool and very practical; just the sort of thing you'll wear everywhere this summer and look your best! New longer jackets with adorable dresses that look smart alone, too! See them! Many styles to choose from at only $7.95!

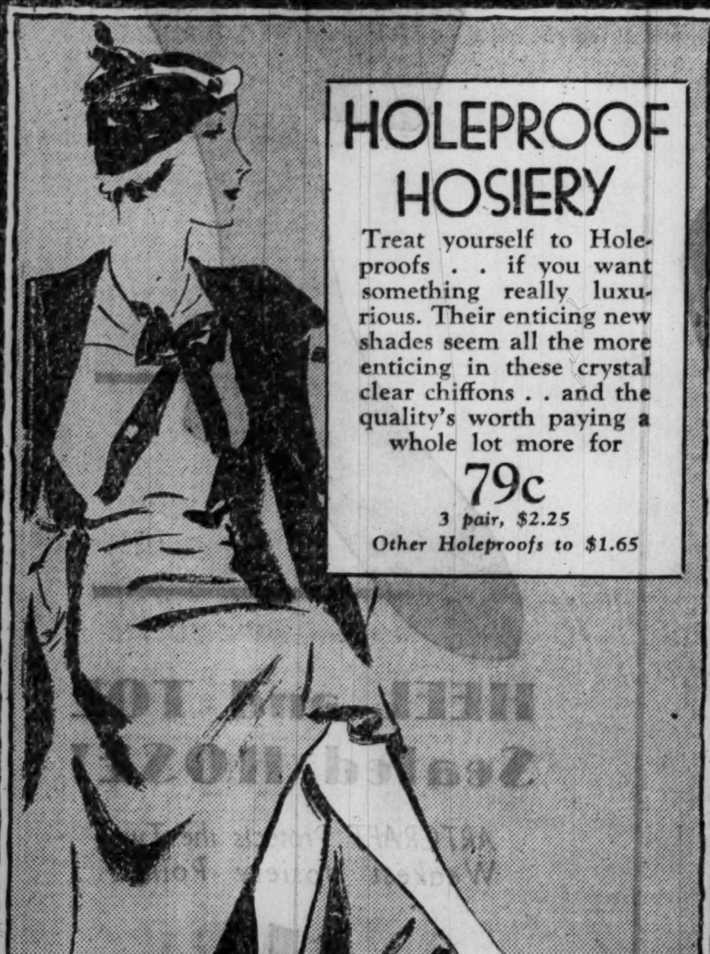

HOLEPROOF HOSIERY

Treat yourself to Holeproofs . . if you want something really luxurious. Their enticing new shades seem all the more enticing in these crystal clear chiffons . . and the quality's worth paying a whole lot more for

79c
3 pair, $2.25
Other Holeproofs to $1.65

Maurice L. Rothschild
State at Jackson

Gentlemen! THIS SUMMER BE SURE TO GET THE STRAW HAT THAT FITS YOUR FACE!

The Store for Men presents . . .

ONE OF ITS GREATEST SELECTIONS OF STRAW HATS

BANGKOKS . $7
For the man who insists on the lightest hat made we produce this Bangkok. Made in the Phillipines of a straw that is so light that the whole hat only weighs two ounces. Various prices—this one $7

SAILORS $3
by the leading American makers, and by Herbert Johnson as well. ($4 and $5) Many with flexible brims, many in either the round or long oval head sizes. Illustrated is just one of our outstanding values—well made, flexible brim, $3

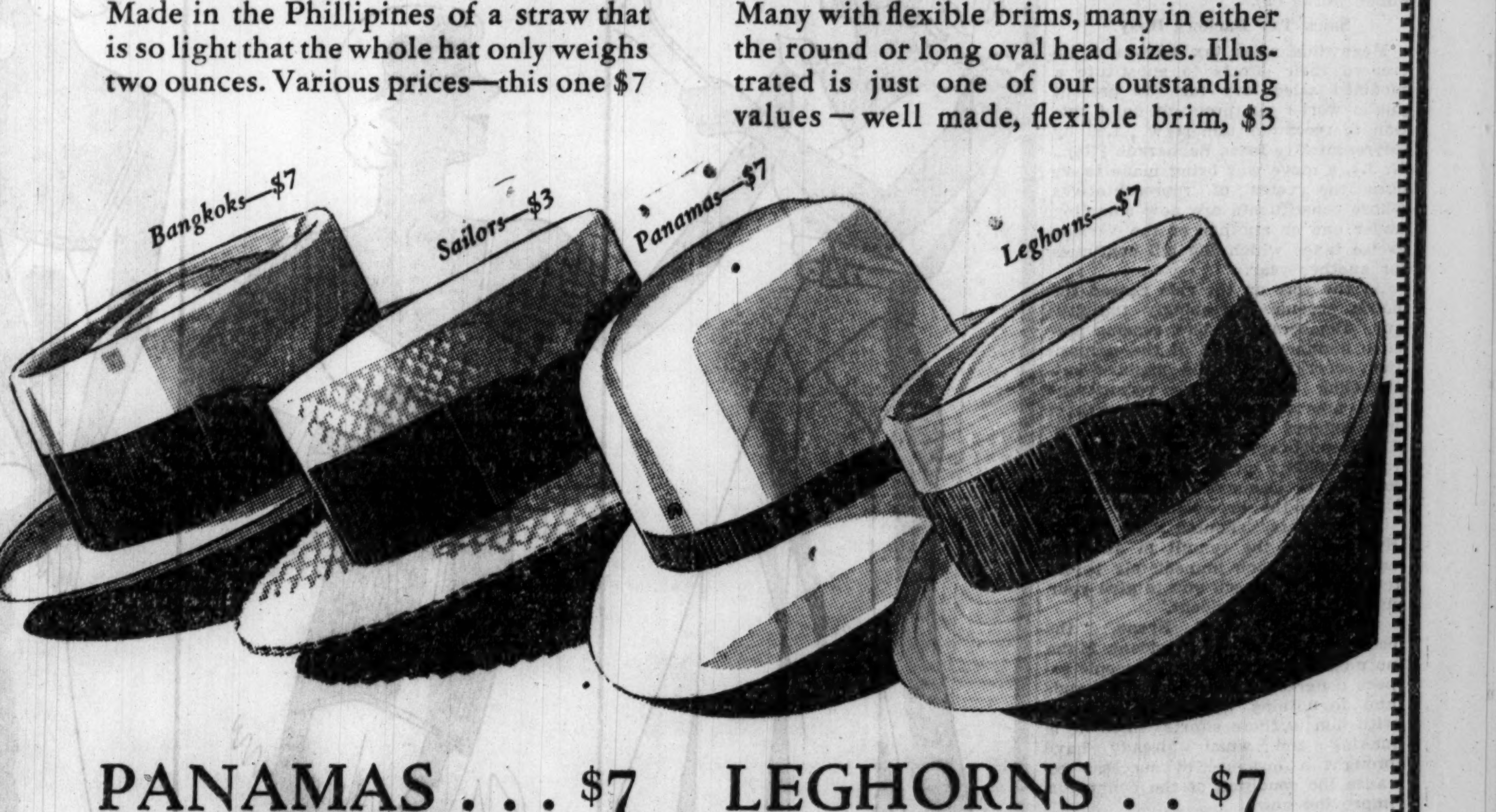

PANAMAS . . . $7
Made in Ecuador by the skilled craftsmen of the country that produces the finest Panamas in the world. Then sent to this country and blocked by American experts. Priced up to $50. Here is an unusually good value, light in weight and closely woven, offered at $7

LEGHORNS . . $7
Made in Italy, the home of leghorn braid. Many men still prefer this type of hat and our selection is at its best this year. This one is an exceptionally good buy at $7
FIRST FLOOR—A good selection of Straws also in Evanston and Oak Park

THE STORE FOR MEN
MARSHALL FIELD & COMPANY

CRACK BRITISH TRAIN PLACED ON EXHIBIT AT FAIR

Royal Scot to Stay Here During Exposition.

The Royal Scot, crack British flyer, which has been sent as an "ambassador train" to the World's Fair, pulled into Chicago yesterday and was installed on the tracks south of the Travel and Transport building, where it will remain during the Exposition.

The train, which stopped yesterday at Cincinnati, picked up a party of Chicago newspapermen at Kankakee and carried them into Chicago. It was operated by William Gilbertson, the "engine driver" who accompanied it from London, along with John Jackson, stoker, and Walter Clifford Woods, who is a fitter, or mechanic. T. B. Slattery, vice president of the London, Midland and Scottish railway, which operates the train, and T. C. Byrom and C. O. D. Anderson, company officials, are in charge of the train.

The Royal Scot makes a daylight trip daily from Euston station in London, to Glasgow and Edinburgh. As operated in Great Britain, the train does not include sleeping cars, but the train sent to the fair includes two sleeping cars used on the Night Scot, a sister train.

Shorter Than U. S. Cars.

Both locomotive and cars are shorter and more compact than American railway equipment, but the engine is powerful, operating at speeds comparable to the fastest trains in the United States. It has a whistle and bell on it now, but runs without them in England. The 400-mile trip through England and Scotland encounters no grade crossings, and is normally made without stops except to change engines once and to split the Edinburgh and Glasgow sections at Symington, Scotland.

The train, passengers found, starts and stops without jolting, as a result of the use of rigid couplings between the cars, and the extensive use of rubber. The coaches have rubber leaves between their springs and rubber insulation in the flooring and between the trucks and the car bodies. Teakwood centers in the wheels cut down the noise of the train's operation.

Claims Nonstop Record.

The Royal Scot is not the fastest passenger train in the world, but the London, Midland and Scottish railway officials claim for it the record of the longest nonstop trips, made in 1926, when two sections of the train went from London to Edinburgh and Glasgow, 400 and 401½ miles, respectively, without changing locomotives and without stops.

The Royal Scot makes its trip in 7 hours 40 minutes, an average rate of 52.4 miles an hour. The Twentieth Century limited makes the Chicago-New York run of 961.2 miles in 18 hours, a rate of 53.4 miles an hour.

EXHIBITS COPY OF MAYOR'S SPEECH AT FAIR OF 1893

A copy of the last speech made by Mayor Carter H. Harrison Sr. at the Columbian exposition on Oct. 28, 1893, was displayed yesterday by J. W. Young, head of the Young Art Galleries, 428 North Michigan avenue. A few hours later on that same day Mayor Harrison was assassinated.

In the speech, Mayor Harrison welcomed the mayors and officials of other cities during the closing days of the exposition, and urged that Congress continue the fair for another year.

INAUGURAL PROGRAM OF FAIR

The program for the opening day of A Century of Progress Exposition tomorrow was announced yesterday. It follows in full, giving the time and place of events:

8:30 a. m.—Fair open to visitors.

9 a. m.—Gates open to Soldiers' field, where formal inaugural ceremony will take place.

9:30 a. m.—Cavallo's band concert, Soldiers' field.

10 a. m.—Elgin time signal announces Fair opening. Inaugural parade starts at Chicago avenue and Michigan boulevard. Pageant of Nations, Soldiers' field.

10:30 a. m.—Enchanted Island opens; continuous entertainment for children during the day.

11 a. m.—Inaugural parade enters Soldiers' field to pass in review. Queen of Fair, chosen in Chicago Tribune competition, presents pen to Postmaster General Farley, who will sign proclamation opening Fair.

11:55 a. m.—Cyrena Van Gordon sings national anthem, Soldiers' field.

12 noon—Invocation by Bishop George Craig Stewart, followed by addresses of Rufus C. Dawes, president of Fair; Mayor Kelly, and Postmaster General Farley, Soldiers' field.

2 p. m.—Queen of Fair and her court of honor visit Enchanted Island and Electrical building. Bridge tournament in Bridge Hall, Hall of Science, opened by George Keith, vice president of U. S. Bridge association.

3 p. m.—Musical selections on Deagan carillon in Hall of Science tower. Dedication of Federal building.

4 p. m.—Motion picture program, south lecture room of Hall of Science, followed by lectures on scientific subjects. Brass choir of Symphony orchestra.

5 p. m.—Musical selections on Deagan carillon.

8:15 p. m.—Evening program by Symphony orchestra, Dr. Frederick Stock, conducting; Court of Hall of Science.

8:30 p. m.—Chorus of 2,500 voices, George L. Tenney, directing, and Lawrence Tibbett, soloist; Court of Hall of Science.

8:50 p. m.—Addresses by President Dawes and Prof. Edwin B. Frost, Court of Hall of Science.

9 p. m.—Musical selections on Deagan carillon.

9:15 p. m.—Light from star, Arcturus, turns switch for illumination of Exposition buildings; Court of Hall of Science.

9:25 p. m.—Lawrence Tibbett sings national anthem, Court of Hall of Science.

9:30 p. m.—Reception, Great Hall of Hall of Science; President and Mrs. Dawes and Maj. and Mrs. Lenox R. Lohr, receiving.

PASSES BARRED; ALL WHO ENTER FAIR MUST PAY

There will be no free passes to the Fair, and even politicians, who have long been accustomed to see everything free of charge, will have to pay 50 cents each time they enter the grounds. The "no pass" program was announced yesterday by Maj. Lenox R. Lohr, general manager.

At the beginning of A Century of Progress activities four years ago, Maj. Lohr said, a bond issue of $10,000,000 was floated to finance the exposition. Under a trust indenture the bondholders have a first lien on the gate receipts. In the trust indenture the only persons assured free entry are officials of the Fair, employés, exhibitors, and concessionaires and their employés, public officials, and distinguished guests.

By distinguished guests, it was said, was meant the mayor, the governor, South park commissioners, and federal officials. Ward heelers and petty officials are not included. No provision was made for working newspaper men and tickets for their entry were purchased by the Fair as an organization.

SIX PULLMAN DESCENDANTS TO DEDICATE CAR

Six descendants of George M. Pullman are expected to attend the dedication tomorrow of the all-aluminum car named for him, which is the feature of the Pullman company's exhibit at A Century of Progress.

The inventor's daughters, Mrs. Frank O. Lowden of Oregon, Ill., and Mrs. Arthur F. Schermerhorn of New York and Paris, will be there. Also present will be Mrs. Lowden's daughters, Mrs. Phillip Miller, Mrs. Albert F. Madlener Jr., and Mrs. John B. Drake Jr., all of Chicago, and the latter's young son, George Mortimer Pullman Drake.

At noon Mrs. Miller will cut the gold ribbon that now bars entrance to the aluminum car, and after the Pullman descendants inspect the car the World's Fair visitors will be admitted.

Boy Falls Into Lagoon; Saved by Fair Employe

James Lunette, 13 years old, 923 Taylor street, fell into the World's Fair lagoon yesterday while fishing from the old 12th street bridge. He was rescued by Henry England, 7555 Oglesby avenue, a cashier at the Fair. England saw the boy could not swim, and, stripping off his uniform, plunged into the water. Young Lunette was revived by the Fair fire department inhalator squad, commanded by Capt. Mike Yore.

UNAIDED EYE MAY SEE BIG STAR WHICH OPENS FAIR TOMORROW

Arcturus, the gigantic star whose light is to be caught and transformed into electricity which will open A Century of Progress exposition tomorrow night, will be visible to the unaided eye if the night is clear, according to Prof. Walter Bartky of the University of Chicago.

It will appear almost overhead and slightly to the east. It is in the constellation of Bootes and has an orange tint. Another clue to identify, for the layman, is the fact that Arcturus is the fourth brightest star in the northern hemisphere. Although the volume of Arcturus is 20,000 times that of the sun, its distance of forty light years reduces its heat reaching the earth to the equivalent of that obtainable from a candle at a distance of five miles.

Dr. Joel Stebbins, of the University of Wisconsin, claimant to the honor of developing the photo-electric cell device which enables scientists to trap the Arcturian rays, said that if the exposition officials wished so they could catch light from stars so far away that their rays would require 5,000 to 10,000 years to travel through space to the earth.

FAIR'S AIRPORT OPENS WITH AIR TOUR OF GROUNDS

The Palwaukee World's Fair airport, south of the Midway at 31st street, was officially opened yesterday when Lieut. Frank Ormsby, flying a giant Sikorsky amphibion, carried a group of officials and newspapermen on a tour of the Fair. During the Fair visitors will be able to make similar trips. An autogiro plane will be on exhibition at the airport within a short time, but will not make excursion trips.

The Pan American Airways is making plans to send a giant four motored clipper ship, one of the biggest in the country, as their exhibition. The amphibion, which carries 40 passengers, will bring a load of South and Central American dignitaries. The Puritan, the Goodyear blimp, arrived at the Exposition yesterday and will dock adjacent to the Palwaukee airport.

During the Fair the Chicago airport will be designated a port of entry to the Exposition grounds, with tickets on sale at their offices. Visitors may step out of the planes in which they arrive and proceed directly to the Fair grounds by plane taxi service, which will meet all incoming planes.

SEES REDUCED TAXI RATES FOR DURATION OF FAIR

Ald. Toman Joins Mayor in Demand for Cut.

Reduced taxicab rates for at least the duration of A Century of Progress Exposition are in prospect for Chicago, in the opinion of Ald. John Toman [23d], chairman of the council subcommittee which is preparing a new ordinance on taxicab regulations. He joined yesterday with Mayor Kelly in a demand for a cut in the rate of fare now charged by the Yellow and Checker companies—25 cents for the first quarter mile and 10 cents for each succeeding half mile.

Whether the rate would be cut to 15 cents a mile remained problematical yesterday. Aldermen insistent upon a reduction favored lowering the initial charge of 25 cents but had varying opinions regarding the 15 cents a mile charge which is now used by the Public Service taxicabs.

Favors Rate Fixing for Fair.

"There is no question but that the volume of business of the taxicabs will be increased during the World's Fair and a sharp reduction will be in order," Ald. Toman said. "I favor a provision in the new ordinance fixing rates to Dec. 31, 1933, and a new rate to be decided upon then which will be governed by business conditions."

Ald. Oscar F. Nelson [46th], Republican leader in the council, said he was opposed to the monopoly feature of the present taxicab ordinance and would oppose its inclusion in the new ordinance. Under the monopoly additional cabs may not be put in operation in competition with those now licensed.

"It is my view that any responsible person or company, within reasonable limits, should have the opportunity to engage in the taxicab business," said Ald. Nelson. "The rate to be charged should be consistent with proper wages for the drivers."

"We intend to take all those matters into consideration," said Ald. Toman. "There must be responsibility back of every cab driver. We cannot let a man who has a $200 or $300 investment in an old automobile convert it into a taxicab and haul passengers, even if he can furnish the liability bond. On the other hand we shouldn't force a taxicab company into bankruptcy or put it out of business by fixing too law a rate."

Attacks Cab Monopoly.

Senator William F. Gillemeister of the west side district denounced the monopoly feature of the Chicago ordinance in the state senate at Springfield yesterday. He presented a resolution stating that Chicago's taxicab business is controlled by a New York syndicate which distributed blocks of its stock in Illinois to further its own purposes. He asked a joint committee to investigate his charges. The resolution was sent to the executive committee for consideration.

Ald. William A. Rowan [10th], one of those who favors a sharp reduction, obtained from Frederick Rex, city librarian, a table showing that Chicago taxicab rates are higher than those in most of the large cities of the country. In New York, for instance, the rate is 15 cents for the first quarter mile and 5 cents for each additional quarter. New Orleans, La., for nearly a year has had the cheapest taxicab rates in any large city, the fare being 25 cents for any trip within the city for as many persons as wish to ride in the cab.

NOTES OF THE WORLD'S FAIR

L. W. Robert, assistant secretary of the United States treasury, will dedicate the Federal building of the Fair tomorrow afternoon, according to an announcement yesterday by Harry S. New, United States commissioner to the Fair. Mr. and Mrs. New will attend the ceremony, which begins at 3 o'clock. The Federal building, on Northerly island, will contain a hall of states with the seals of the various states decorating the doorways.

The plan for a general press building at the Exposition was abandoned yesterday by the concessionaires, who discovered that the exhibit, with its presses and special equipment, could not be finished in time for the Fair. It had been planned to publish a daily Fair newspaper in the plant.

The official dedication of the General Cigar company's White Owl building will take place next Wednesday at 5:15 p. m. Guy Lombardo and his orchestra and the radio team of George Burns and Gracie Allen will take part in the program. The program, combining an hour of dance music and an unannounced program by Miss Allen, will be broadcast over the Columbia network.

Four different branches of the police departments in Chicago this summer will take part in the opening parade of the Fair tomorrow morning. Heading the parade will be motorcycle police from the Chicago police department and Century of Progress police in colors. The rear guard of the parade is composed of Chicago police on foot and the police department American Legion post drum and bugle corps. The Chicago fire department will accompany the police as a rear guard.

A Century of Progress exposition is assured of a vast attendance, because it represents something unique in the show field, in the opinion of Emmett W. MacConnell, proprietor of the Battle of Gettysburg cyclorama, the dean of the Fair showmen group.

Century of Progress police appeared on the exposition grounds yesterday for the first time in their uniforms. The brightly colored uniform consists of white pith helmet, bright red coat with Sam Browne belt, and blue trousers with yellow side stripes.

A dress rehearsal for the war show, to be staged every evening in Soldiers' field from May 30 to June 10 under the direction of Maj. Gen. Frank Parker, was held yesterday morning. Infantry, artillery and cavalry participated in the rehearsal. The major purpose of the rehearsal was to familiarize the horses with the field. Participating in the performance were the 6th infantry from Jefferson barracks, the 2d infantry from Fort Sheridan and Fort Brady, the 1st squadron of the 14th cavalry and the army band from the encampment in the fair grounds. According to army officers, the show will be one of the greatest war demonstrations ever staged.

The Pantheon, brought to America from Paris for exhibition at the Fair, will be dedicated tomorrow afternoon at 2:30 p. m. A color guard of the 6th infantry will raise the flag. Col. Francis E. Drake, president of Pershing hall, the European home of all American military and fraternal orders, and C. Wayland Brooks, representing the American Legion, will be among the speakers. The Pantheon depicts battlefield scenes of France and Belgium during the world war.

A working model showing the method by which light from Arcturus furnished the power to light the entire Century of Progress exposition grounds, will be on display all summer at the Adler planetarium, Dr. Philip Fox, director, announced yesterday. The exhibit, with a star model, model telescopes, and small switches, will be in working order so that demonstrations may be staged. The model was given its first test last night and functioned in perfect order.

The domestic animal and poultry show at the south end of the grounds was not mentioned yesterday in THE TRIBUNE tour. Omission of the exhibition was unintentional. At the concession pet lovers will be treated to their own exhibition.

DELAY DECISION AS TO COMFORT STATIONS AT FAIR

Officials of the World's Fair were still undecided yesterday as to what action, if any, will be taken toward providing more adequate and less expensive comfort facilities. A survey ordered by Maj. Lenox R. Lohr, managing director of the Fair, has not been completed.

The Fair management has received complaints that the comfort concessionaires have attempted to commercialize this field to an extent which many of the visitors, particularly those from the rural districts unacquainted with the ways of a big city and its night clubs, may resent.

According to present estimates the Fair will open tomorrow with fifty comfort stations, containing a total of 2,924 individual fixtures, of which 458 are free. Access to the others is gained by dropping a nickel in the slot of a turnstile. In addition some exhibitors have installed facilities at their own expense.

There are 28 pay stations and 8 free stations on the grounds under the supervision of the Brooks Construction company, the concessionaires, whose contract with the Fair management provided that at least 20 per cent of the facilities installed by them should be free.

There is only one free station in a building constructed by the Fair management and it is in the Home Planning hall.

KNIFE WIELDER SENT TO CELL.

Peter Zebrezny, 43 years old, 1342 Cleaver street, was sentenced to one year in the Bridewell and fined $200 by Judge George V. McIntyre yesterday after two men complained that he had attacked them with a knife.

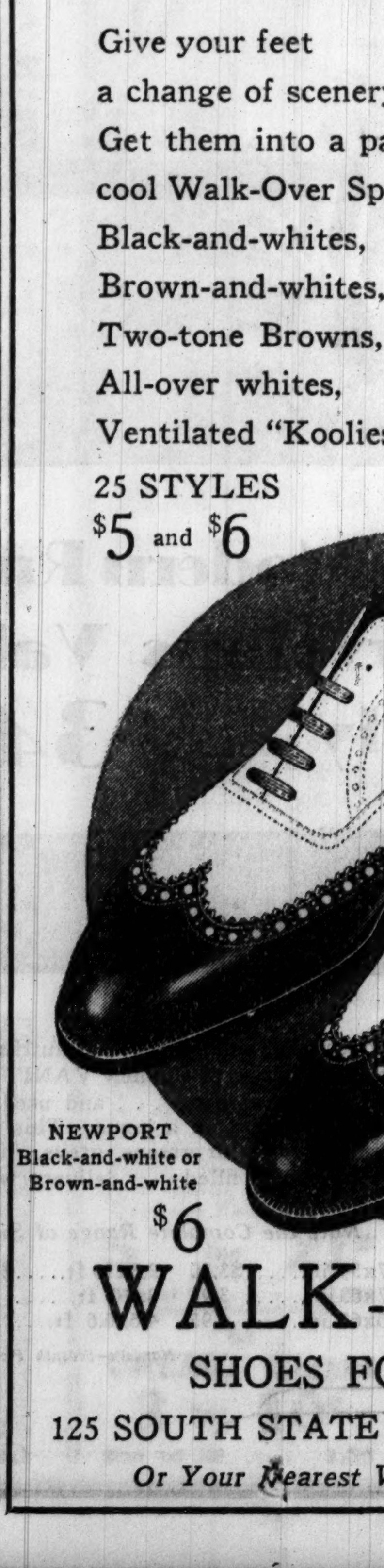

FAIR GETS LAST TOUCHES TODAY; OPEN TOMORROW

Turnstiles Begin Clicking at 8:30 A. M.

[Continued from first page.]

held in most of the major exhibits and the others will be officially opened today. Among those opened with impressive ceremonies were the A. & P. Gypsy carnival of the Great Atlantic and Pacific Tea company, and the exhibit of Sears, Roebuck & Co. in the Sears building at the 18th street entrance to the Exposition grounds.

Recalls Rector's Start in '93.

Mayor Kelly dedicated the Gypsy carnival when the American flag was raised over the great circular amphitheater. He welcomed George Rector, host at the carnival, back to Chicago and commented on the fact that it was in Chicago at the Fair of 1893 that Rector, working with his father, got his start in the restaurant business.

Yesterday's opening of the Sears building was the climax of eight months' work by 290 men, the last month in 24 hour shifts. The building is designed to be a service headquarters for guests, with rest and lounging room facilities, a battery of information desks and a message exchange desk where friends can make appointments and locate each other if they get lost in the crowds.

"Watch" Phone Call to Capital.

The Bell system exhibit of the American Telephone and Telegraph company was opened yesterday with a long distance conversation between President Dawes and Postmaster General Farley in Washington. The call was the first of free souvenir calls to be given to visitors at the Fair.

Speaking from a glass inclosed booth, Mr. Dawes called the postmaster general in the routine manner. On a large telephone map of the United States adjacent to the booth the guests were permitted to see the progress of the call from city to city. A streak of light traced the call. Included in the exhibit is a demonstration of what happens in the placing of every call, from dialing a number to the completion of the message.

Five Killed as British Train Jumps Its Track

RAYNES PARK, Surrey, England, May 25.—(AP)—Five persons, including 10 year old Roderick Duthie, son of a Canadian who lives in Portland, Ore., were killed in a train wreck here today. The father of the dead boy, his wife, and another son, Tony, were among the injured The train which was traveling from London to Alton, jumped the track as it reached Raynes Park and plunged across the right of way. Three coaches were demolished. A second train, following, lurched through the debris caused by the wreck but remained on the rails.

First Farm Shipment by Illinois Waterway Arrives

The first shipment of agricultural products on the Illinois waterway arrived in Blue Island yesterday on the stern wheel barge, The Wave. The shipment was 100 tons of hay, alfalfa, and timothy from Atkinson, Ill. The barge left Atkinson on Sunday morning, traveled through the Hennepin canal to the Illinois river and to Blue Island through the Sag canal. The shipment was for George Yunker of Tinley Park.

Mexican Guards Beat Back Bandits After 2 Hrs.; 6 Die

MEXICO CITY, May 25.—(AP)—Six persons were slain and a number injured today in a two hour battle at Cuyutlan, Jalisco, between rural guards and a bandit gang. The bandits, who attempted to sack the town and kidnap rich merchants, were repulsed.

AUTOMOBILE THEFTS.

Automobiles stolen, 78; recovered, 58; stripped, 12 (from police records for twenty-four hours ending at midnight Wednesday).

Photographic Tour of Fair Grounds Continues on Northerly Island

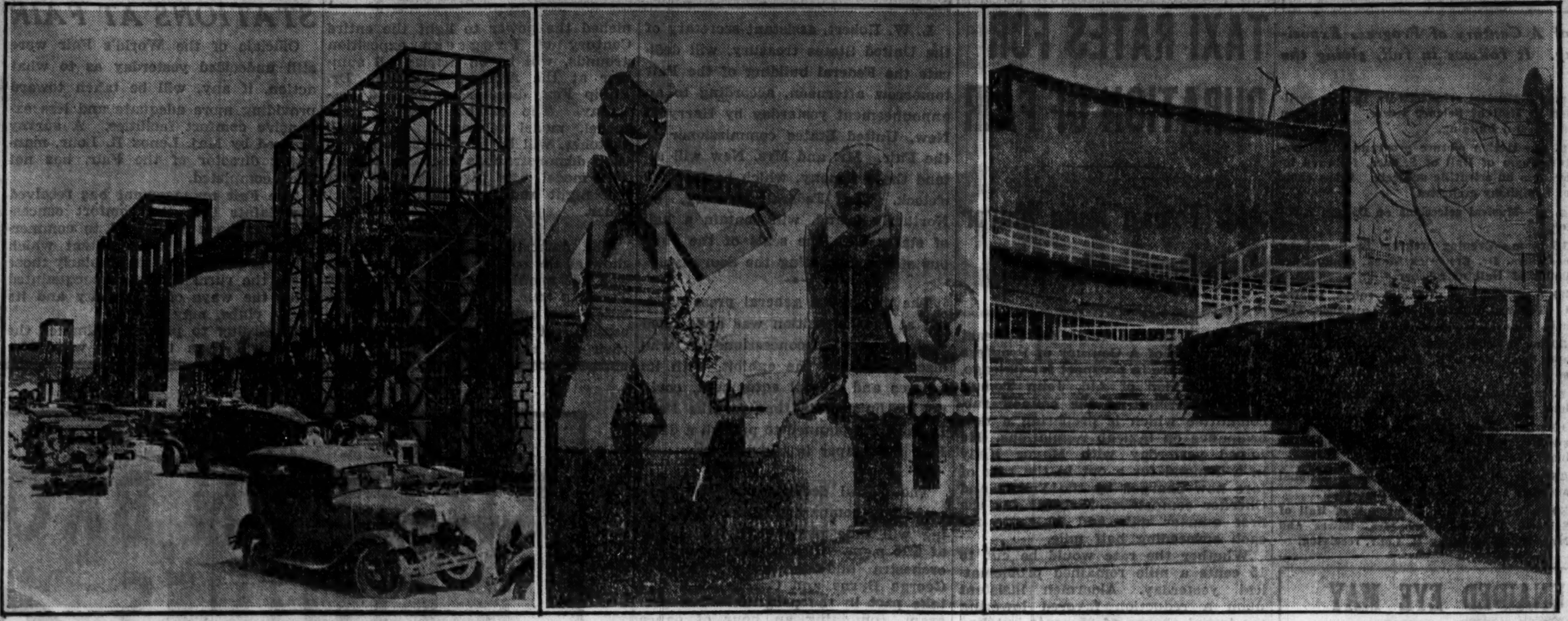

At left: the Horticulture building, which is on walker's left as he proceeds north from the southern end of Northerly island. The next picture is the entrance to Enchanted island, the children's playground, which is to the north of the Horticulture building, and at the right is a section of the Electrical group, immediately north of Enchanted island. [TRIBUNE Photo.]

ADJOURN JELKE CASE FOR DAY TO AWAIT WITNESS

Newport, R. I., May 25.—[Special.]—Because of the absence of an important witness the trial of the Jelke double divorce case was adjourned today until tomorrow.

Superior Court Judge Charles A. Walsh granted the request of counsel for Mrs. Eugenia Woodward Jelke for an adjournment to permit the testimony of Mrs. Ethel Hartman, owner of an apartment house in Birmingham, Ala., who is due here tomorrow morning.

Counsel for Mrs. Jelke expects Mrs. Hartman's testimony to counteract that introduced in the suit of F. Frazier Jelke in which the broker charged misconduct.

The broker also charged desertion and cruelty. In her cross-suit Mrs. Jelke alleges cruelty and non-support. Both suits ask absolute divorce.

During trial of Jelke's suit, Mrs. Effie Bailey, divorcée of Birmingham, testified she saw Mrs. Jelke and a man known as the "major" in an apartment of Mrs. Hartman's house. Mrs. Jelke's attorneys plan to present Mrs. Hartman's testimony together with the depositions of three Birmingham policemen.

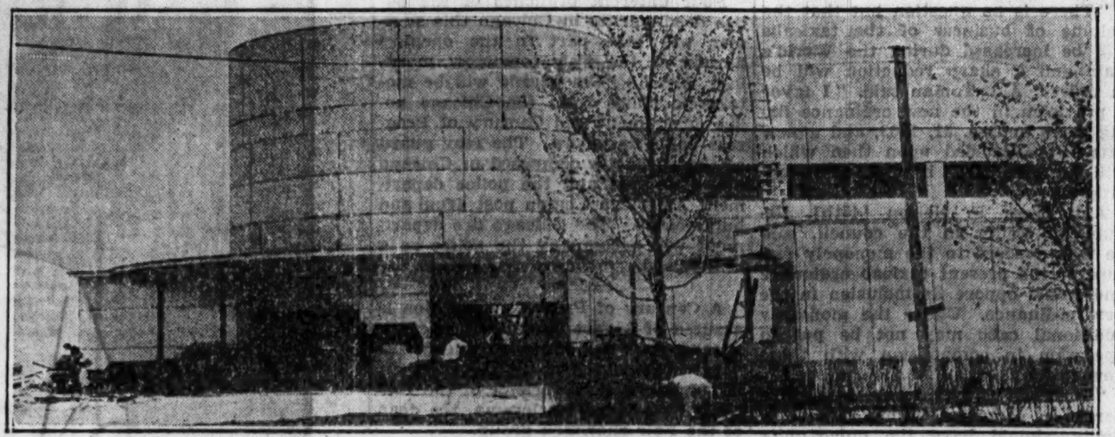

The Hollywood building on Northerly island of the Fair, which is seen just after crossing the Venetian bridge from the main land at the south end. [TRIBUNE Photo.]

FORMAL TRUCE CONCLUDED BY CHINA, JAPAN

[Chicago Tribune Press Service.]

TOKIO, May 26 (Friday).—A formal truce between China and Japan was concluded orally yesterday at Hwaiju, a town about 30 miles north of Peiping, the foreign office announced this morning. The agreement was not signed. This will occur Monday. Representatives of Gen Huang-fu, field commandant, and Gen. Ho Ying-chin, Chinese war minister, and the Japanese commanding officer will sign the document.

China agrees to cease all "provocative acts" and to withdraw its troops southwest of a line running from Yenking, 50 miles north of Peiping, and also north of the Great Wall, through Changping, Shunyi, and Paoti to Lutai, on the seacoast 30 miles north of Tientsin.

The foreign office also announced that Manchukuo has agreed to negotiate for the purchase of rights to the Chinese Eastern railway from soviet Russia, but has requested Tokio to negotiate the sale.

STAMP, BRITISH RAIL PRESIDENT, WILL SPEAK HERE

Sir Josiah Stamp, president of the London, Midland and Scottish railway and a director of the Bank of England, will address the Economic club at its sixth annual meeting on the evening of June 1. The meeting will be in the Union League club.

Sir Josiah, who was one of the representatives of Great Britain on the Dawes reparation commission and the Young commission on German currency and finance, will talk on "Our Times."

AL SMITH PLAYS TEACHER TO 4,000 SCHOOL CHILDREN

New York, May 25.—[Special.]—Former Governor Alfred E. Smith played school teacher today before nearly 4,000 school children who did not seem to mind a bit staying after school to attend a class on municipal government conducted by Mr. Smith after his own fashion in pedagogy.

Teacher Smith explained in bedtime story style why the sidewalks of New York must be kept clean of sealing wax and chewing gum, banana peels and cabbage leaves. He was introduced to his class by another teacher, President Nicholas Murray Butler of Columbia university, and Sanitation Commissioner George McAneny rendered a prose version of the "Charge of the White Brigade" against the enemies to health on city streets.

The occasion was the official inauguration of the model district for street and sidewalk cleanliness by the Outdoor Cleanliness association, which is conducting an educational campaign to acquaint young and old with the virtue of maintaining a clean city.

6 Chicagoland Students Win U. of C. Scholarships

Six high school seniors in the Chicago area and seven others yesterday were awarded two year honor entrance scholarships to the University of Chicago. Seventeen one year scholarships also were awarded. The Chicagoland two year winners were Stuart Abel of Bowen high; Robert Bethke of Morgan Park high; Norman F. Bickel of Oak Park; Frederic S. Marks of Elgin; Daniel C. Smith of Calumet, and Floyd R. Stauffer of Hype Park.

PAGEANTS CARRY OUT YOUTH WEEK IN CITY SCHOOLS

Schools throughout the city yesterday carried out the Youth Week program in pageant based on A Century of Progress. At the Mayfair elementary school, 4626 North Knox avenue, 300 children enacted the growth of the city.

This afternoon the children of the Henderson elementary school 5650 South Lincoln street, will stage a "Little World's Fair." Youngsters dressed as Fair and city officials will deliver greetings. Folk tales of the nations will be told and dances of many countries will be performed.

MANDEL BROTHERS
a store of youth · a store of fashion · a store of moderate price*
*Copyrighted

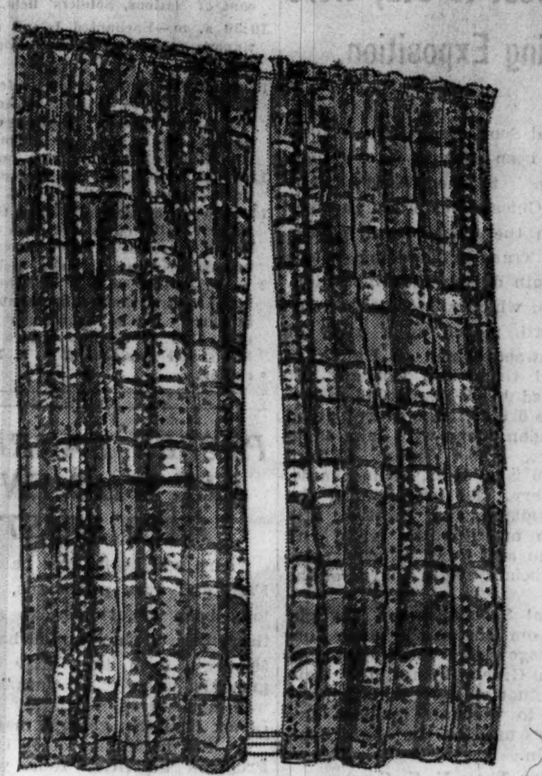

Bright! Gay! Colorful!
Just the Thing for Summer!

MULTI-COLORED NET PANELS
$1 each

A heavy novelty net that will brighten up your rooms for summer! In shades of green and orange! 2¼x37. Remarkable at only $1 each!

Marquisette Panels—fine quality, 2¼x44 size. Now, per pair, $1.00

Mandel's—Second Floor, State.

For the First Time!

"Tulip" Bathroom RUG and SEAT COVER

Mandel's famous Chenille rug in the Tulip pattern and a seat cover in orchid, green, rose, peach and blue. With 24x48 rug and cover, $2; with 27x54 rug, $2.50; with 30x60 rug, $3 for the set. 22x34 rug and seat cover for $1.50 set

Mandel's—Seventh Floor—Wabash.

MANDEL BROTHERS
a store of youth · a store of fashion · a store of moderate price*
*Copyrighted

A New Modern Rug—a Marvelous Value at only $34.50
9x12 ft.

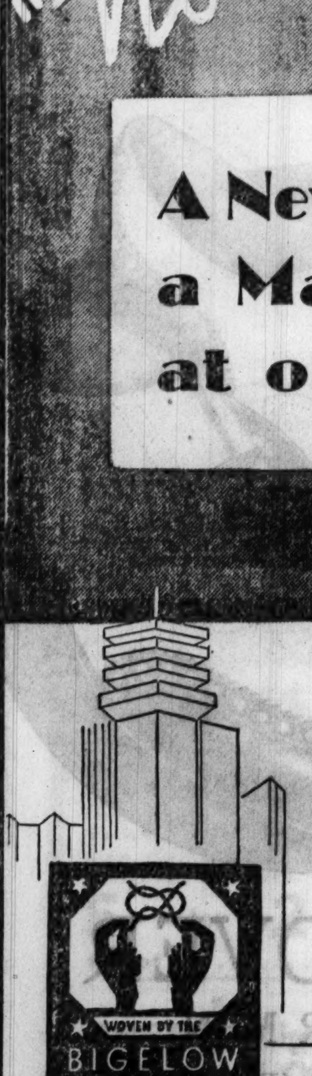

Modern but not garish! Beautifully shaded in soft pastel tones, it is one of the new VANITIE rugs that were created for smart bedrooms . . . and used by smart women for almost any room in a home. This rug combines beautifully blended tones of greens, greys, rusts and beige! Mail and phone orders filled . . . delivery will be made in one week.

Note the Complete Range of Sizes of Rugs to Match!

27x54 in.	$3.50	2.3x10 ft.	$ 7.50	7.6x9 ft.	$23.95
27x63 in.	3.95	3x10 ft.	9.50	8.3x10.6 ft.	29.95
36x63 in.	4.95	4.6x6.6 ft.	10.50	9x12 ft.	34.50

Mandel's—Seventh Floor—Wabash.

A STARR BEST
For Fashionable Young Athletes

Boy's Sport Coats $7.50

HERE'S the sort of a sport coat every boy wants in his wardrobe . . . It's fashionable, it's comfortable . . . . Made of fine quality all-wool flannel in grey or blue with the much wanted pinch back. Ages 10 to 16.

LINEN KNICKERS . . plus fours, white, tan or grey . . . ages 10 to 16 . . . . . $1.95

WHITE DUCK LONG TROUSERS . . ages 10 to 16 . . . Special 1.25

LONG WASH TROUSERS . . . fancy stripe cotton with all the appearance of flannel . . . ages 10 to 16 . . . . . 1.50

BOY'S BROADCLOTH SHIRTS . . . fine quality . . . in plain white, tan, green or blue . . . sport or regular collar 1.00

BOY'S LISLE ANKLE SOCKS . . imported . . plain and fancy . . sizes 7 to 10½, 3 for $1.00 35c

Be Critical . . . . Be Discriminating
Shop at A. Starr Best

A STARR BEST
FINE CLOTHES for BOYS
11 to 15 NORTH WABASH AVENUE
Just North of Madison Street

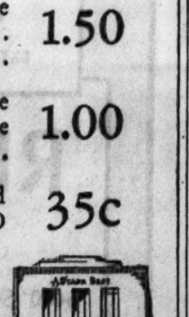
OUR NEW HOME

CUTLER SHOES

You say you'd *go without lunches for a month* for a pair of beautiful WHITE shoes?

It isn't *necessary!* You can HAVE them and eat regularly, too; eat ALL of your lunches and own the shoes you've set your heart on owning . . .

if you'll come to CUTLER'S.

CUTLER shoes are *good* shoes and CUTLER shoes are SNOOTy shoes, but they're *only* $3.30, only three *thirty.*

Cutler THRIFTY $3.30 a pair SHOES

RESORTS AND TRAVEL
ILLINOIS.

Illinois Scenic Wonder Spot

Starved Rock—Illinois State Park

Starved Rock Hotel
UTICA ILLINOIS
NICHOLAS SPIROS, Mgr.
WORLD'S FAIR VISITORS—Don't fail to see this outstanding scenic attraction of the Middle West. Ideal vacation spot for week-ends or longer. 980-acre State Park. Saddle Horses. Boating, Swimming, Dancing, Hiking and Golf.
A COMPLETE DAY $3.00 PER PERSON
3 Appetizing Meals and Delightful Room. Special Rates to Parties of Eight or More
We Serve All Popular Brands of Beer
DELICIOUS CHICKEN OR STEAK DINNERS $1.00
★ Make Your Reservations ★
A. W. Wolfe, Chicago Representative 110 S. Dearborn St. Randolph 0627 or Ph. Utica, Ill., 161—Reverse Charges
Auto Route: 4 or 4A to Joliet—7 to Ottawa—7A to Starved Rock.

HOTEL MORRISON CHICAGO 2500 ROOMS with Bath 2.50 UP

MINEOLA HOTEL FOX LAKE, ILLINOIS
100 modern rooms on lake; Am. and E. plan. Mod. prices. Boat., golf, tennis. Cottages for rent. MRS. E. HOWARD, Phone 61.

INDIANA.

BLACKHAWK BEACH INN
Special Opening Rates—From Sat. p. m., May 27, to Tues. p. m., May 30—*Room and meals, $7 a person.* Modern hotel, cottages, golf, horses, tennis, bathing. Gentiles. 50 mi. Chgo. Flint Lake, Box 2A, Valparaiso, Ind. Ph. 791-R

RESORTS AND TRAVEL
WISCONSIN.

NIPPERSINK HOTEL and COUNTRY CLUB
(formerly Nippersink Lodge) Genoa City, Wis.
WILL OPEN SATURDAY, MAY 27th
Beautiful lake and swimming pool, golf, tennis. Spend Memorial Day week end, Saturday to Wednesday, at this ideal summer resort—only 60 miles from Chicago, over perfect highways. Stay at Nippersink while visiting A Century of Progress. Special rates for families.
Ernest G. Shinner, Owner, Genoa City and Chicago · Sidney G. Piers, Manager, Genoa City and Palm Beach Fla.

EVERETT'S RESORT
Largest and Most Popular Resort in the North Woods. Tom Marriott, Eagle River, Wis.

MICHIGAN.

LAKEWOOD MUSKEGON COUNTY, MICH.
Now is the time to see Lakewood, located on Fox Lake. 500 homes, 5 hotels, variety of stores, recreations of all kinds. Transportation by bus or train to Muskegon where our bus will pick you up. For reservations write or phone Lakewood Lot Owners' Assn., Rm. 420-440 S. Dearborn St. Ph. Wabash 8010.

MINNESOTA.

The Smith Club House, on Big Detroit Lake, will open for a limited number of Guests, on June 1st. Golf, fishing, good beach for swimming, all modern conveniences. Write for particulars to Box 27, Detroit Lakes, Minn.

Ocean Travel.

Australia, New Zealand, South Seas via TAHITI, RAROTONGA. Regular sailings from San Francisco. UNION LINE of New Zealand, 230 California St., San Francisco.

HOTEL LUTETIA—PARIS
43, BOULEVARD RASPAIL
Perfect Comfort—Moderate Prices

"ACROSS THE ATLANTIC"
FRANCE ENGLAND GERMANY IRELAND
Regular Sailings. Apply Hamburg American Line. 177 North Michigan Avenue, Chicago

SAIL TO CALIFORNIA Via Havana and the Panama Canal on Round the World President Liners
DOLLAR STEAMSHIP LINES
118 South Dearborn Street State 9667

TO ENGLAND IRELAND, FRANCE, SCOTLAND, GERMANY, ITALY, POLAND, EGYPT, ETC. TRAVELERS' CHECKS. To Palestine 10 Days. LOWITZ TICKET OFFICE, 318 S. DEARBORN ST. HARRISON 7882.

65¢ **Barbasol** SHAVING CREAM **37¢** (LIMIT 1)

Mail Orders

Mail orders amounting to $1.00 or over will be promptly filled. Add 10% to cover postage and packing.

ADDRESS:—Dept. X —744 Bowen Ave., Chicago, Ill.

Walgreen DRUG STORES

Comfortable **Octagon Goggles**
Safety metal frame goggles with adjustable temples and nose bridge. **39c** *Others at 19c and 59c*

50¢ **IPANA** TOOTH PASTE **29¢** (LIMIT 2)

SHAVING NEEDS

Mennen's	*35c Shaving Cream*	19c
Gem	*or Ever-Ready single-edge Blades, 5's*	24c
Pinaud's	*Vegetal 1.25 Bottle*	89c
Lifebuoy	*35c Shaving Cream*	27c
Durham	*Duplex Blades, 5's*	36c
Peau-Doux	*(Po-Do) Shaving Cream. 50c Tube*	27c
Williams'	*60c Shaving Cream*	37c

I WILL — MAY 22 — MAY 27 — "Let's Go CHICAGO!" — Edward J. Kelly, MAYOR

"Why I Shop at Walgreen's"

"I was taught that 'a penny saved is a penny earned' —and I earn many a dollar by shopping at Walgreen's. Our young daughter has learned the habit, too—she knows that you get real quality for less money at Walgreen's."

Mrs Myrtle Isaacson
7124 Ridgeland Avenue.

NEXT WEEK—Another customer will tell why she shops at Walgreen's

Gallon Picnic Jugs
100% cork insulated **89c**
Superior quality jug; keeps food or liquids hot or cold—makes the picnic spread a real meal.

Pint—Genuine **Thermos Bottle**
Practically unbreakable — wonderful for picnics and outings. **73c**
Quart Size........1.49

DENTAL NEEDS

Pepsodent	*Antiseptic 50c Bottle*	34c
Pebeco	*Tooth Paste 50c Tube*	29c
Iodent	*Tooth Paste 50c Tube*	31c
Listerine	*1.00 Bottle*	74c
Revelation	*50c Tooth Powder*	39c
Orlis	*25c Tooth Paste* . . 2 tubes	25c
Lavoris	*1.00 Bottle*	67c

Get Ready Now—FOR A GRAND SUMMER

CERTIFIED 5-GRAIN **Aspirin Tablets** BOTTLE 100 **39¢** BOTTLE OF 2 DOZ. 18¢ No finer aspirin at any price!

For Outing Meals! **Picnic Set**
Complete set of paper plates, cups, forks, spoons, etc., 53 pieces. **19c**

Drinking Cups *Package of 12* **10c**

Giant Beach Size **Rubber Animals**
Formerly Sold at 98c....... **25c**
Inflate them and they float! Well-made, of heavy rubber in attractive fast colors. Choice of animals.

NEW 1933 CERTIFIED GOLF BALLS 39¢ 3 for 1.10

You will find this golf ball equal to any 75c ball on the market for distance, putting accuracy and durability — and it costs you only 39c. Official size and weight — is made to the highest standards of quality.

Peau-Doux GOLF BALLS *An Outstanding Value* **19¢** 3 FOR **50¢** TOUGH-DURABLE

Bag of 100 **Tees 19c**

Safety First! **First Aid Kit**
Take it along on outings, week-ends, vacations. Contains all necessities for first aid treatment. Prevents serious infections. **59c**

Unguentine *Large 50c Tube* **42c**

Child's Hand-Painted Silk **Parasol**
Choice of colors **29c**
Attractive, well made parasol with colorful silk cover and brightly painted wooden handle. Any little girl will love one!

35¢ **Pond's CREAMS 19¢** (LIMIT 1) 65¢ SIZE.... 39¢

FOR HEADACHES

Aspirin	*Bayer's Bottle of 100*	59c
Pyramidon	*Tablets 40c Tube*	27c
Anacin Tablets	*25c Tin*	14c
Garfield	*Powders 25c Size*	19c
Allonal	*Tablets 1.00 size*	79c
Bromo Seltzer	*60c Size*	37c
Midol	*Tablets 50c Size*	39c

CREAMS-LOTIONS

Hind's	*50c Honey and Almond Cream*	31c
Lady Esther	*Cream 75c Jar*	49c
D. and R.	*Cold Cream 60c Jar*	39c
Italian Balm	*Campana's 35c Size*	29c
Jergen's	*Lotion 50c Size*	37c
75c Golden	*Peacock Bleach Cream*	49c
Cold Cream	*Perfection 4 oz. Jar*	31c

For THE BOYS!

Official Size **Playground Balls** 12-in. size **29c** 14-in. size **43c** Genuine cowhide, strong seams.

Lon Warneke **Baseball Glove 98c** 1.25 value—genuine horsehide; heavily padded.

Strong all-steel **Coaster Wagon**
Handsome enamel finish body; double disc wheels, rubber tired. So strong a 150-lb. man can stand on it! **89c**

For TENNIS FANS!

"Pennsylvania" **Tennis Balls**
Peppy balls, hermetically sealed in a vacuum tin to keep them fresh and lively. 3 for **98c**

Tennis Racquets 89c
Quality racquets — extra strong beveled frames and reinforced throats. Skillfully and durably strung — they'll last for years.

KLEENEX 25¢ **KLEENEX** (180 TISSUES) **2 FOR 27¢** (LIMIT 2)

Taking a Short Trip? **Overnight Case**
High quality black leatherette bag, full size, extra durable, wooden frame. Rayon lined, with double snap-lock. 1.50 values........ **98c**

New and Smart **Utility Zipper Bag**
Beautifully made leather trimmed bag, in suede finish, washable and waterproof.... **98c**

VISCOLIZED **MILK OF MAGNESIA** FULL PINT **27¢** QUART 49¢ Smoother and more palatable

Enjoy the summer with this reclining **Outdoor Chair**
With Arm Rests
Usually would sell for 1.19.. **89c**
Colorful heavy canvas chair, well-built hardwood frame. Adjustable to 3 different reclining positions. Here's real comfort for you!

For Good Pictures!

Beautiful Leatherette **Picture Frame Free!** with 5"x7" Enlargement of your favorite snapshot **39c**
"Stand-up" style frame for desk or table.........

The nicest way to serve beer! Solid Copper **Beer Mugs**
Each **29c**
Guest set of 6..........1.59
Party set of 12.........2.89

Justrite **White Kid Cleaner 20c**
Efficient, easy to use cleaner for white shoes, bags, belts.

25c Shumilk		19c
25c Pee Chee		21c
25c Venitian		21c
25c Ka-Bo		21c
25c Sunshine		21c

TOILETRIES

Mavis Talc	*25c Tin*	14c
Mum Deodorant	*60c Size*	39c
Wildroot	*Hair Tonic 60c Bottle*	36c
Mulsified	*Shampoo 50c Bottle*	34c
Pompeian	*Face Powder 60c Box*	39c
Neet	*Depilatory 60c Size*	39c
1.25 Fayro	*Bath Salts*	49c

LAXATIVES

Sal Hepatica	*30c Size*	18c
Jad Salts	*85c Size*	49c
Kruschen	*Salts 85c Size*	53c
Mineral Oil	*Russian Pint*	49c
Ex-Lax	*25c Chocolate Laxative*	16c
Nature's	*Remedy 25c Size*	19c
Castoria	*Fletcher's 40c Size*	24c

The youngsters will go wild about it! Detachable Outboard **Motor Boat**
Most stores sell them at $1.00 **49c**
It's 22 inches long and built like a real rowboat! Has strong outboard motor, adjustable propellor, and a pair of oars.

Save Your Clothes! "Evr-Kleen" **Seat Pads**
Excellent quality flexible straw matting, well-made and durable. Ideal for car seats, chairs, or for beach or sport use. **79c**

FILMS at Walgreen's
Fresh stocks of Eastman and Agfa Films in all sizes are carried at all Walgreen Drug Stores.

Agfa Ansco **Camera**
Takes 2½x4¼ in. pictures
Worth 3.50. Our price is only.... **98c**

Quality **Hair Brush**
Worth twice the price.... **29c**
Stiff bristles firmly set in aluminum back. Easy to clean.

Whisk Brooms
35c Values... **19c**
Triple sewed, of selected corn whisk.

Rubbing Alcohol FULL PINT **13¢** Finest quality; double-distilled

Handsome Modernistic **Alarm Clock**
Easily read dial—unbreakable crystal...... **98c**
An accurate timekeeper, with built-in sweet-toned alarm. Handsome design in black, ivory or green finish.

DONT MISS *this* OFFER

New 8.50 **HAMMOND**
Precision Made 1933 Moderne Model
ELECTRIC CLOCK
Obtainable Only Through This Special Plan....... **1.99**

Here's how to get this beautiful walnut finish, mantel type electric clock. Any Walgreen clerk will give you a card on which to have all your Walgreen purchases punched until they amount to $5.00. This includes fountain and cigar counter purchases, too. When the card shows a total of $5.00 take it to any Walgreen store and get this fine electric clock for only $1.99.

COME IN—SEE IT TODAY

A beautiful souvenir! Century of Progress **Playing Cards**
Twin decks—gold or silver edges.. **69c**
In a handsome Century of Progress gift chest. Cards have lovely multi-color Century of Progress backs. Send them to your friends.

CAMAY SOAP 3 Bars 13¢ (LIMIT 3)

FIRST AID

Iodine	*1 Ounce Bottle*	17c
Sloan's	*Liniment 35c Bottle*	24c
Mercurochrome	*½ Oz. Size*	17c
Gauze	*Bandage 5 Yds. Square*	29c
Adhesive Tape	*1 Inch x 1 Yard*	8c
Zinc Oxide	*25c Tube*	19c
Minit-Rub	*50c Tube*	39c

Packaged Novelty **Stationery**
24 Sheets— 24 Envelopes **25c**
Fine quality stationery in variety of finishes, pastel shades and borders.

Electric Iron
1½ Pound Travel Size
89c Efficient for pressing out creases, doing fine lingerie.

SPECIALS!

Sodiphene	1.00 Bottle	79c
Freezone	35c Size	27c
Johnson's	75c Paste Wax	59c
Bonkora	Large Bottle	98c
Boracetine	1.00 Bottle	79c
Amolin	35c Deodorant	29c

½ PRICE CIGARS

5¢ LONG FILLER **LA SUPREMA CIGARS 4 for 10¢** Box of 25 55¢

SPECIALS!

Modess	13 Napkins to each box	15c
Zonite	1.00 Bottle	79c
Nurito	For Neuritis	93c
Renault	Wine Tonic, 24 oz.	98c
75c Fitch's	Dandruff Remover, Shampoo.	69c
Grape Juice	Widmer's, 8 oz... 3 for	25c

Save Your Costly Watch! **Pocket Watch**
1.50 Value **79c**
An accurate timekeeper in a nickel finish case. Fully guaranteed construction.

World's Fair **"Photo View"**
Contains 40 slide views of Chicago and the Century of Progress. **98c**

POPULAR SOAPS

Lifebuoy	*10c Bar*	4 for 20c
Woodbury's	*Facial—25c Bar*	15c
Lux Soap	*10c Bar*	4 for 23c
Palmolive	*10c Bar*	4 for 20c
Sayman's	*10c Bar*	3 for 23c
Hygeia	*"Kills Body Odor"*	4 for 17c
Cuticura	*Soap 25c Bar*	18c

Cavalier DOUBLE EDGE BLADES — NEW STYLE **DOUBLE EDGE CAVALIER BLADES** PACKAGE OF 10 FOR **39¢** Pkg of 5's—23¢

RADIO TUBES TESTED FREE!

at all Walgreen Stores

Get every play of the baseball games. Bring in your old tubes for free testing. Replace them where necessary and—

Save 20% to 40% on R. C. A. Licensed

Aristocrat Radio Tubes

Tube No.	List Price	Our Price	Tube No.	List Price	Our Price
226	.75c	49c	171A	.85c	55c
201A	.70c	49c	112A	1.30	89c
245	.85c	65c	224A	1.40	89c

CIGARS

These 5c Brands: San Alto, Garcia Grande, 44s, El Toro, John Ruskin, Chas. Denby, San Felice, New Bachelor, Dun Opera, Wm. Penn, Walgreen Smokers.

5 for 21c
Box of 50.........1.95

5c **CREMO Cigars 3 for 10c**
Box of 50.........1.59

CIGARETTES

Lucky Strikes
Chesterfields
Old Golds

2 Pkgs. 23c
Carton of 200....1.15

Smoking TOBACCOS

Tuxedo, lb.	79c
Granger, lb.	74c
Velvet, lb.	93c
Raleigh, lb.	93c
1.00 Union Leader Humidor	69c

Chocolate ICE CREAM CAKE 29¢

Fresh, tender chocolate cake rolled and filled with our own delicious vanilla ice cream! It's a combination that has taken Chicago by storm!

Serves 6 or 7 persons

Carry-Out ICE CREAM, Qt., 37¢

$1.00 **Ovaltine 63¢** (LIMIT 1) 50¢ size... 36¢

Right Reserved to Limit Quantities

Right Reserved to Limit Quantities

Chicago Daily Tribune

THE WORLD'S GREATEST NEWSPAPER

FOUNDED JUNE 10, 1847

ENTERED AS SECOND CLASS MATTER JUNE 3, 1903, AT THE POSTOFFICE AT CHICAGO, ILL., UNDER ACT OF MARCH 3, 1879.

All unsolicited articles, manuscripts, letters and pictures sent to The Tribune are sent at the owner's risk, and The Tribune company expressly repudiates any liability or responsibility for their safe custody or return.

FRIDAY, MAY 26, 1933.

THE TRIBUNE OFFICES.
CHICAGO—TRIBUNE SQUARE.
MILWAUKEE—EMPIRE BUILDING.
NEW YORK—220 EAST 42D STREET.
WASHINGTON—815 ALBEE BUILDING.
BOSTON—718 CHAMBER OF COMMERCE BUILDING.
ATLANTA—1825 RHODES-HAVERTY BUILDING.
LONDON—135 FLEET STREET.
PARIS—1 RUE SCRIBE.
BERLIN—COLUMBUS HOUSE, POTSDAMERPLATZ 1.
MADRID—CALLE ESPALTER 5.
RIGA—ELIZABETES IELA 15/3.
ROME—GALLERIA COLONNA [SCALA A].
SHANGHAI—38 AVENUE EDWARD VII.
TOKIO—IMPERIAL HOTEL
MEXICO CITY—HOTEL REGIS.
PANAMA CITY—HOTEL CENTRAL.
SPECIAL REPRESENTATION.
SAN FRANCISCO—820 KOHL BUILDING.

THE TRIBUNE'S PLATFORM FOR CHICAGO

1. *Cut taxes in half.*
2. *Pay the defaulted bonds.*
3. *Overcome crime.*
4. *Speed up railroad passenger service.*
5. *Make Chicago the first city in the world.*

"The newspaper is an institution developed by civilization to present the news of the day, to foster commerce and industry, to inform and mold public opinion, and to furnish that check upon government which no constitution has ever been able to provide."

ROOSEVELT URGING REPEAL.

Congress is making the new public works taxes contingent upon the repeal of the eighteenth amendment. If and when the amendment is repealed the new taxes are dropped. President Roosevelt has put his great popularity behind the urgence for the repeal. If the federal government can use its old excise taxes it can see its way to avoid this second boost in the income taxes. Mr. Roosevelt tries to speed the day. He is very wise.

Even his great popularity might not be strong enough to outlive the effects of the La Follette public works bill, when these effects had been translated into higher income taxes. Many citizens are having trouble with the new taxes of this year. The automobile and radio makers know that. Another boost and the shoe and hat makers will know it. The old clothes man will go out of business and the old clothes will stay in business.

Prof. Moley, adviser in the administration and assistant secretary of state, says that the public works bill, taking over 3 billions and needing 220 millions annually for new debt service, is the project of La Follette of Wisconsin and Wagner of New York. The project is theirs, but they will not have to stand the consequences of the new taxes. They are on the safe side of the street.

Mr. Hoover was caught two ways. What he did in spending the government revenue, in Boulder Dam, through the farm board and farm loan agencies, through the Reconstruction Finance corporation and through other sluiceways, made no impression whatever on the persons who got the money. They were not satisfied with it. It was not enough. It never could be enough. The administration was out of pocket and not in one kind word. Its enemies grew where the federal largesse went.

Mr. Hoover was caught the other way when the expenses of government took shape in new taxes. Here there was justified resentment. One class of citizens was being ruined to benefit another. There was no real benefit and could not be. There could be a real injury and there was.

Mr. Hoover was swamped under the votes cast by people he had tried to help and by people he had hurt. Another boost of taxes, repeating the adventures of Mr. Hoover, taking private property for unwise public uses, must come to the same thing again. All will be mad again, some because they did not get enough; others because they lost too much.

La Follette will not care. He has nothing to lose. He is through in Wisconsin anyway. The President must, indeed, hope for the early repeal of the eighteenth amendment because La Follette has had his way and some one must pay for it.

INCORRIGIBLE.

The demand for a large increase of his budget by the chief justice of the Municipal court is a remarkable exhibit in these days, an exhibit of astounding disregard of conditions, of insolent disregard of public opinion and the welfare of government in this community. If the chief justice had just arrived from another planet his demands could not show less appreciation of conditions or less sense of public duty. His budget claims read like a practical joke. He has stopped just short of asking a diamond collar for the office cat.

Perhaps this restraint is accountable for the action of the finance committee of the council, which, while refusing to double the salary of the chief justice's secretary or give him a $10,000 a year special assistant, has conceded a substantial increase in his appropriation at a time when every other department has been compelled to retrench. It is worth noting, also, that in reducing pay of employés the political appointees get a 43 day reduction and the civil service employés 78.

The picture of public responsibility in which the chief justice and the finance committee have collaborated is one of deliberate disregard of the emergency which the government and people of Chicago have been desperately fighting their way through for four years. A small companion piece has been contributed by Sheriff Meyering, who is going to keep his 100 highway police if the county board can scrape up the money to pay them.

The people of Chicago will have to put their demand for relief from unnecessary public spending in a form which no official dares to defy.

THE BRITISH BURGLAR.

The Manchester Guardian says that a fundamental difference between England and the United States is implied in the British idea that the citizen shall be defended by the police as contrasted with the American idea that he may be called upon to defend himself. The practical working out of the difference is found in the assumption that the orderly Englishman is not expected to have a gun and an orderly American may have one.

Comics are not an untruthful reflection of conditions, although exaggeration may be their first principle. If they are good comics, and many of the English are, they seize upon certain well recognized foibles or occurrences in national life, and even if they overemphasize them do not create them. One figure which recurs in English comics perennially is the bristling or the agitated householder arising in the night to confront a burglar. At least half the time the defender of the household is armed with a gun. The burglar may be a burly creature, but it is apparent always that he is a man of family, if not a communicant in the Church of England. He has a whimsical way of recognizing that the joke is on him when he is discovered with the family silver in a bag, but it is to be gathered, in spite of the good fun, that the normal expectation of a British householder includes the probability once every month or so of awakening to discover that the noise downstairs was not made by the cat knocking over the flower vase but by a burglar as he helped himself to a bottle of ale and a cut off the cold joint after he had packed up everything but the family piano.

The Guardian may say that the guns in the comics do not establish proof of guns in reality, but it might be interesting to see some comparative statistics showing house-breaking in London as compared with burglary in New York or Chicago. The American cities might show up in the worse light. They have been led to believe they would. And at the same time it might be found that there was considerable myth in the English legend that criminals in London are as scarce as snakes in Ireland.

THE SOURCE OF THE MILK STRIKE.

The Wisconsin milk strike was the logical outcome of forty years of Red preaching by the La Follettes and the petty politicians who congregated in their wake. Forty years of paranoiac political preaching so corrupted the Wisconsin farmer's thinking processes that he required only the fulminations of a man like Walter Singler, head of the milk pool, to touch him off into an outburst of violence which proved futile and costly.

The fundamentals of radical politics preached in Wisconsin have been dissatisfaction, envy and hate. From the first days of the elder La Follette politicians have told the agriculturist he was in a wretched state and always it was the fault of some one else. Envy and hate were aroused against mythical enemies, the railroads, the capitalists, business, until finally it was turned against the closest neighbors and friends the farmer had. Disregard for the other man's property and disrespect for his rights were engrounded in the radical doctrine in the state.

It was inevitable that the universal distress of the present day should be fanned into its hottest flame and its greatest folly in Wisconsin.

The idea of the strike was unique, a strike of the producer against the consumer, the apparent theory being if the farmer could raise enough hell he could compel his customers to buy and eat larger quantities of the product the farmer had to sell. It disregarded the position of the tax ridden consumer. It disregarded the competition of a million other dairymen. It was heedless of the fight for a market of a great variety of other foods. Try anything once. Wisconsin for forty years has embraced radical ideas as fast as they were turned out of the La Follette theory factory at Madison.

Wisconsin tries by law to compel people to eat butter. The La Follettes make it shameful for any one to earn more than a living wage, although they have fattened in public office almost without interruption since the birth of the present bearers of the name. The radicals note that the state and its citizens are in financial trouble and promise to cure this by amending the constitution so that all limits will be removed from public debt.

With thousands of men out of work they pass an employment insurance act to penalize any one hiring any hands. They place an obstacle in the way of an employer spreading work among more men.

All these and many more fancies were promised as ways to help the farmer. For forty years the radicals have said they would get him better prices. After forty years his prices are lower than ever and, warped by generations of unsound political thinking, the farmer is ripe to turn his envy for others into action against them.

He has been deprived of his customary emotional outlet of casting a vote for a La Follette and he finds it in whooping it up for a week and dumping food into the ditches.

The milk strike, which was only prevented by Gov. A. G. Schmedeman from becoming a tragedy, was the harvest of a political crop of forty years' sowing. Its beginnings are back in the years and at the doors of Red politicians who have had their way in Wisconsin for two generations.

Editorial of the Day

A PLAGUE OF "WHITE ANTS."

[Decatur Herald.]

Hundreds of New York City residents discovered for the first time the practical uses of their American Museum of Natural History when they were informed that a portion of the city had been visited by a plague of termites calculated literally to "eat property owners out of house and home." The museum received calls all day long from worried folks who pictured their dwellings tumbling down on their heads and who wanted to know what could be done to rout the devouring army.

The scientists could do little beyond warning property owners not to put too much stock in cleverly sold patent ant exterminators and to keep in mind that the termites had not made a sudden descent upon the city, that in fact they had been at the job a long time and no buildings because of their voraciousness had fallen. The curator added some information less heartening, namely, that termites are seldom seen by human eyes. They live in underground burrows from which they make their way directly by tunnels to house timbers, devouring the hearts of these and only the shell is left.

Illinois is perhaps more familiar with the so-called white ants—which are not ants at all—than is New York. Occasionally a set of porch steps is reported destroyed by termites. It has long been known that a colony of them had been feeding on the timbers of the James Millikin university. Such tests as have been made, however, do not reveal an extensive damage.

Like other insects, the termites have their natural enemies. Nature manages to keep the balance rather even. The idea that the insects will replace man as rulers of the earth is now regarded as mathematically and biologically improbable. It is a well known fact that while termites eat wood the digesting is done by bacteria in the alimentary tract. It has often been suggested that if the bacteria could be destroyed termites would starve to death on full stomachs.

UP TO DATE.

A teacher asked the class what was meant by a man "possessed of evil spirits?" After a brief pause, one youngster spoke up:

"It means a bootlegger."—The Globe.

A LINE O' TYPE OR TWO

Hew to the Line, let the quips fall where they may.

THAT RAY OF LIGHT FROM ARCTURUS.

(After the manner of any popular syndicated moralizer.)

The ray of light from the star Arcturus, which is to turn the switch and start the illumination of the Chicago World's Fair, has been traveling forty years to arrive on time.

Forty years! Could you travel forty years and arrive just at the very second you were expected?

Think of the patience, the perseverance, and the relentless determination of that ray of light from Arcturus!

Suppose it had been like the most of us. Would it have reached the World's Fair at precisely 9:15 p. m., the time it is scheduled to start the illumination of the great World's Fair?

We fear not. So many of us starting out to arrive at a certain place in forty years would have said: "Oh, forty years is plenty of time. I don't have to hurry. And why bother about getting there just at 9:15 in the evening? Ten o'clock will be early enough."

But did the ray of light from Arcturus say that? It did not! It started out and it kept going.

Did that ray of light from Arcturus say: "Oh, here are some of my old college class arranging for a whoopee party at a speakeasy. I'll just join them and let the journey to the World's Fair wait a few days"?

No, the ray of light from Arcturus said nothing of the kind. It kept going!

Suppose the ray of light from Arcturus had said: "Oh, there's a lady ray of light from Uranus. Gee whiz, what a good looker! Talk about your hot mammas! And wait until she finds out I'm the big Butter 'n' Egg man from Arcturus. Oh, boy!"

The ray of light from Arcturus did nothing of the sort. It kept traveling straight to Chicago.

Suppose the ray of light from Arcturus had said to himself: "Oh, now I'm passing the planet Saturn. Looks like a fine place. Guess I'll stop off and buy an auto and tour all over the place and go to all the shows and dance in every night club. Then I'll get a steam yacht and load her up with champagne and cruise around for a couple of years."

No! The ray of light from Arcturus said: "I've got to be in Chicago Saturday, May 27, at just 9:15 p. m. I must keep going."

And so for forty years that ray of light from Arcturus has kept relentlessly in its path, turning neither right nor left. Sleeping only when overcome from fatigue and eating only when absolutely necessary.

What an example it is to all of us. Let us try to be like the faithful ray of light from Arcturus. No matter what temptations may beset us, what pitfalls are in our path, let us keep our enthusiasm and our purpose and press on and on and on, even for forty long and weary years, until at last we arrive at our goal just at the proper moment, as Arcturus will do tomorrow.

(And if the damn thing doesn't get in on time we hope they open the gates at the Fair and start the machinery with a crowbar and make a joke out of that ray of light from Arcturus.)

MODERN WITCH GIRL.

She went down the street whistling,
  Whistling all the while,
Her lips tight-puckered to a tune,
  No one could miss her smile.

And wives peered out of windows
  With dust caps on their hair;
While young men at street corners
  Turned on their heels to stare.

"A whistling girl comes to bad end!"
  The wise grandmothers said,
"No matter what her dress might be,
  Her petticoats are red!"

She went up the street whistling,
  Against the bright sunshine
The disappointed eyes could see
  Her limbs in neat outline.

ROSA ZAGNONI MARINONI.

ADD FAMOUS WORDS of History—*"We were thinking of you."* Letters from the firm of J. P. Morgan & Co. It's nice to have people thinking about you. But somehow we are rather glad we are so poor and humble that Mr. Morgan and his partners never gave us a thought.

How Horrible! Train or Auto?

(A report from our London bookseller.)

Harvey—Lady Letters. 1821. 8vo. Spine defective.

Montagu—Lady Mary W. Some joints broken.

GREAT HEAVENS! There's been so much excitement the last few days we had forgotten all about him. What in the world became of Franklin Delano Roosevelt?

PLAINT.

Song,
Be thou stilled
In my breast;
Long
Hast thou willed
My unrest.

Let
My days run,
Meekly dull;
Fret
Not of sun
Nor of gull.

DELOS DEJOHN.

BUT AT LEAST this much can be said: Mr. Morgan paid his income tax in England. Not that it did the United States any good, but somehow we got quite a glow of pleasure out of thinking of Mr. Morgan paying income taxes to anybody.

R. H. L.

How to Keep Well By Dr. W. A. Evans

To the limit of space questions pertaining to hygiene and prevention of disease will be answered in this column. Personal replies will be made to inquiries, under proper limitations, when return stamped envelope is inclosed. Dr. Evans will not make diagnoses or prescribe for individual disease.

[Copyright: 1933: By The Chicago Tribune.]

SOME METHODS IN POISONING.

THE time has come to make some modifications in our antidotes for poisons. In the main the old procedures were right and we should continue to follow them, but there are some that should be changed. This subject is of particular interest to emergency hospitals and clinics, ambulance men, and police stations; but some of it is of interest to industrial physicians, welfare departments of industrial enterprises, and medical departments of prisons and jails.

Some consider information about antidotal methods worth while as a part of home medicine cabinets. However, where the information is not likely to be made use of oftener than once every ten years memory of antidotes becomes uncertain and inaccurate; the antidotes lose their potency. For one reason or another what the ordinary person does is apt to be ineffective and, not infrequently, is harmful.

An old rule that remains valid is to empty the stomach as quickly and thoroughly as possible, making use of any simple, easily and quickly applied procedure. The exceptions are poisonings due to the use of mineral acids, such as sulphuric, and strong alkalis, such as lye. Vomiting and roughly washing the stomach are liable to cause rupture when these poisons have been swallowed. When the case is suitable, not only should the stomach be emptied of its contents but the sufferer should follow by drinking an abundance of water, which should then be emptied by whatever simple means are at hand.

Within limits, additions can be made to the wash water. If the poison was an acid, alkaline waters can be used. If it was an alkali, acid or sour waters are used. The most available alkali is plaster scraped from the wall. Lime water and a solution of calcium carbonate are much more effective and they are often available in a reasonable state of purity.

If the poison used was oxalic acid or ink eraser, lime water and calcium carbonate convert the acid into the somewhat insoluble oxalate of lime. Lime water is also used as an antidote for lysol and carbonic acid. Old time directions called for alcohol as an antidote for carbolic. In certain places it is antidotal, but when carbolic is in the stomach alcohol increases its solubility and absorbability, and does more harm than good. When the poison swallowed is a weak alkali, such as a weak solution of caustic soda, or ammonia, or soap, a solution of vinegar is a good, weak, readily available acid.

One of the newer methods is the use of sodium amytal and sodium phenobarbital in the treatment of strychnine poisoning. The amount given is 15 grams. These are best given by injection into veins, but when the need is urgent and no physician is available they can be given by injection under the skin, or even by mouth.

These remedies have several advantages over inhalations of chloroform. However, when they are not available and chloroform is, the latter should be given.

The antidote for carbon monoxide poisoning is a watery solution of methylene blue injected into a vein. If this is not feasible the remedy can be given by mouth or injected into the nose, lower bowel, or any accessible hollow organ. Since carbon monoxide has a prolonged action, there is time for use in more than one way if that is desirable. Inhalation of oxygen, mixed with 7 per cent of carbonic acid, is of service.

Death usually comes very quickly in cyanide poisoning. If there be time for an antidote the one to give is methylene blue solution injected intravenously.

For poison by all other alkaloids, after washing the stomach put into it some weak permanganate of potash solution or a weak solution of peroxide of hydrogen. Use the antidote proper for the alkaloid taken. It is possible that methylene blue will help in this field.

A USELESS EYE.

Mrs. C. M. writes: 1. Are children ever born without the iris?

2. If so, can they see?

REPLY.

1. Yes.
2. An eye so seriously deformed is useless.

FRIEND OF THE PEOPLE

Letters to this department must be signed with names and addresses of writers.

SALES DESCRIPTION.

Chicago, May 21.—[Legal Friend of the People.]—I recently purchased a car which was advertised in the newspapers as privately owned and was being sold on account of reverse conditions. I have since found that said party is a dealer and that the car is an older model than advertised. When this car was purchased I received, and still have in my possession, a bill of sale which was purported to have been the owner's original, but have found that said party has one for every car he sells. Can I make him take this car back and refund the full purchase price? W. L.

Section 14 of the sales act provides that where goods are sold by description there is an implied warranty that they shall comply with the description. Section 15 [3] provides that if the buyer has examined there is no implied warranty as regards defects which such examination ought to have revealed. It is difficult to see how the date is material except for possible bearing on how badly the car is worn, or how much it differs in design from the present models, both of which are points on which, under section 15 [3] the buyer should inform himself if the sale is by inspection as distinguished from description. If there is an express warranty, sale of a different model would be a breach. 128 S. E. 389.

TRIBUNE LAW DEPARTMENT.

TITLE TO PROPERTY.

Harvey, Ill., May 21.—[Legal Friend of the People.]—I am buying a home and owe about $19 more. The seller promises me a Torrence policy when full amount of $1,000 is paid. I asked him about getting the policy ready as I expect to finish paying next month. He tells me that I have to pay $10 for the policy and have it recorded. Is this right? Why should I pay for the policy after paying the $1,000 for the property? Shouldn't he give me the policy after I finish paying, or must I pay for it? Does it cost $10 to have a policy recorded? L. L.

Ordinarily a seller is obliged to show that his own title is good and then to convey that title by the kind of deed specified in the contract. The purchaser could, if he chose to be so unwise, permit the matter to rest there. The purchaser's decision to take steps to show title in his own name under the new deed is for his own benefit and he must pay the cost unless the contract expressly provides otherwise. We suggest that you write to the registrar at the county seat.

TRIBUNE LAW DEPARTMENT.

FROM THE TRIBUNE'S COLUMNS

40 YEARS AGO TODAY

MAY 26, 1893.

CHICAGO.—The rebellion against the World's Fair system of awards is not confined to the commissioners of foreign countries. Over 130 United States exhibitors in the Manufactures building addressed to Director General Davis yesterday a note which, it is expected, will be followed at an early date by the withdrawal of their exhibits for awards. The movement originated with John G. Low, president of the Low Art Tile company of Chelsea, Mass. Dr. Low called the system nonsensical and outrageous because there is no competition, no prizes for superiority or supremacy, but only one kind of medal, and that awarded not by a jury but one individual. Yesterday seventeen foreign countries withdrew exhibits from the judgment of awards.

The famous old church bell from Kaskaskia, the first to peal the glad tidings in this vast prairie country, was placed on exhibit in the Illinois state building. It was sent to the Catholic mission in Kaskaskia over 100 years ago by King Louis of France. It was cast at Rochelle, France, and sent to Kaskaskia in 1789.

A war on lunch baskets has been made along the Midway Plaisance, following the complaint of restaurants that visitors come in, eat their own lunches, and ignore the bill of fare.

Exhibitors, including foreign ones, have been allowed to sell and deliver goods brought here for the purpose, but which have been already entered as exhibits, by having the acceptance of the goods canceled by the Fair.

The state section at Jackson park is worked up over bringing people to the Fair, and has agreed to broadcast over the country that the reign of extortion is over and board and room is reasonable. Railroads were asked to lower their rates.

Uncle John Thorpe, floriculturist, rode in a patrol wagon because he wanted to enter the World's Fair grounds at a wagon gate. He explained he was late. He had caught a glimpse of M. Lemoine, French gardener, whom he wanted to see. He said he had relied on the discrimination even a Columbian guard should possess.

16 YEARS AGO TODAY

MAY 26, 1917.

WASHINGTON, D. C.—Four days before the American destroyer flotilla arrived abroad Berlin knew it was on the way and to what port it was going, and the day before the vessels steamed into Queenstown German submarines had strewn mines about the harbor entrance. This startling information, revealing that German spies not only still are at their work in this country but that they have a swift and sure means of communicating America's war secrets to Germany came to the navy department in a cablegram from Rear Admiral Sims at London. The admiral said his information was positive. His dispatch was not made public, and for obvious reasons nothing will be given out concerning how the news came into his possession nor about the precautions which defeated the German plans and enabled the flotilla to speed safely through the mine fields.

PARIS.—Deputy Jules Cels created a sensation in the chamber of deputies in the course of the discussion on the interpellations concerning submarine warfare by producing statistics showing that merchant ships aggregating 5,400,000 tons had been sunk since the beginning of 1915.

STOPPING THE PERFORMANCE

[Glasgow Record.]

Ramsay: "Well, if this fellow gets any livelier——"

VOICE OF THE PEOPLE

Writers should confine themselves to 200 or 300 words. Give full names and addresses. No manuscripts can be returned. Address Voice of the People, The Tribune.

COLOR.

Chicago, May 22.—Over a period of years, in various nooks and crannies of local print, a plea for color in Chicago architecture was voiced by the undersigned.

Each plea was followed, at the time, by the construction of ten more skyscrapers, unanimously faced in the conventional and dignified gray. Nothing seemed more certain than that the idea of color in Chicago architecture was a private goofy mental extravagance unrelated to economic facts. Even I finally laid my head upon the idea of color in Chicago architecture, to be awakened by A Century of Progress with a very startled pair of eyes.

Here, at last, was color in Chicago architecture, exploding all over the landscape in joyful and dazzling fertility.

Instead of being so silly as to suggest this particular native is responsible for an unexpected crowning achievement, I will thoughtfully point out that it probably will not stop on the lake front.

The "White City" of the 1893 World's Fair seems to have caused the later theory that Chicago buildings in general, if they couldn't stay white on account of the smoke of those busy decades, must at least be a uniform and stately gray. So now the jubilant colors of the 1933 Exposition may quite as likely inspire a new deal in architecture, which inside of, say, ten more years may make our whole city look like a blooming flower garden, in endless hues of gay optimism.

I don't insist on this prophecy. It might suggest, though, that somebody ought to be a little careful what gets printed, even in a nook or cranny.

RICHARD ATWATER.

Chicago, May 22.—Our progressive city is littered with "Fresh Paint" signs. Why don't our ladies wear badges with that inscription as a protection against aggressive males?

EDWIN J. KUH, M. D.

NO.

Chicago, May 22.—May I offer this explanation as to why I signed up in your golf school to play on the Midcity course? It was the only course on the north side which is accessible by street car. I imagine that would be the reason why most of the prospective golf students took the four city courses. Had some bus transportation been arranged for some seventy-five people on the north side who would agree to use it for all the lessons, there might have been a better division of players.

While I am writing this I would like to thank THE CHICAGO TRIBUNE for the wonderful opportunity they are giving the people of Chicago who want to learn that popular game, but why didn't you publish a picture of a driver so I would know which club to bring for my first lesson? Need I say I am just a

BEGINNER?

GARDEN PLOTS.

Chicago, May 19.—THE TRIBUNE has been harping about the lack of interest shown by families on the relief rolls toward the garden project.

If THE TRIBUNE would investigate, it would be very easy to understand why these people are reluctant about going in for these gardens.

I happen to know that in past years many people were glad to go in for this work, only to find that when the time came to harvest their little crop they found that thieves and vandals had looted and destroyed almost everything.

RAY NUGENT.

THE TEACHERS AND THE FAIR.

Chicago, May 20.—Observing that the school teachers of Chicago are planning to "picket" the World's Fair leads me to ask them if they know—

1. That not a cent of money from the municipality of Chicago, Cook county, the state of Illinois or the federal government has been turned over to the management of the Exposition; in other words, the Exposition has used no funds which might otherwise have gone to teachers' salaries?

2. That even if the Exposition was organized to make a profit it would be as commendable as any other reputable business? That it is not so organized, and that the first paragraph of its corporate papers forbids its pocketing a profit and obliges it, if one results, to give it away?

3. That its operations, throughout most difficult fiscal period, have been praised on every hand for integrity, an absence of even a fragrance of graft, and that they have paid every debt they ever contracted on the day it became due?

4. That its great success is one of the surest means of prompt recovery of business and the improvement of the tax situation in Chicago, and of the likelihood of the payment of the salaries of the city employés?

5. And that the public cannot understand why any citizen of Chicago would wish, either selfishly or patriotically, to do anything but assist A Century of Progress to be what it is prepared to be —a splendid World's Fair?

J. L. CARSON.

STATE LINES.

Brookfield, Ill., May 10.—Representative Beck's idea of readjusting state lines along sensible instead of political lines is too much for our courage at this time.

We are all familiar with the perpetual war in Illinois between Chicago and downstate due to a diversity of interests. Similar warfare is carried on between New York City and upstate New York, and in a lesser degree in every state in the Union; urban populations quarreling with rural districts.

The ancient Greek city states were a success as long as they remained city states. A combination of Chicago, Gary, and Milwaukee as one state and downstate Illinois and Indiana as another would make a much happier arrangement than now prevails. Also combining the Dakotas, Carolinas, and Virginias would make for economy of effort and money.

The people, however, are not ready for these adjustments. The changes will come only after long continued heavy burdens of taxation, grief, quarrels, and maladjustments. There isn't an individual or group of individuals in America today with the courage and enterprise necessary to push this much needed reform for natural states lines. Self-interest would destroy any one who tried to make the change; it could succeed only after many failures. "Woe to him who teaches men faster than they can learn." A new constitution would be a New Testament in American life, and as Paul said, "Where a New Testament is there must necessarily be the death of him who made it."

WILLIAM A. GRAHAM.

A NEW DEAL IN RADIO.

Sterling, Ill., May 22.—Now that we are getting a new deal in everything else, why not a new deal in radio broadcasting? By a new deal I mean the abrogating of crooners and the curtailing of advertising talk to a specified maximum of, say, one minute of every fifteen minutes of broadcasting.

MORTON LEA.

SOMETHING OUGHT TO BE DONE ABOUT THIS

MARSHALL FIELD & COMPANY

THE 51 FINALISTS IN THE CHICAGO TRIBUNE--CENTURY OF PROGRESS BEAUTY CONTEST WILL BE OUR GUESTS AT LUNCHEON TODAY; 12:30, Walnut Grill, Seventh Floor. They will wear the pageant costumes made for them by our Custom Apparel Salon. You are cordially invited to see them.

The Stocking TO WEAR WITH YOUR COTTONS Is LISLE MESH!

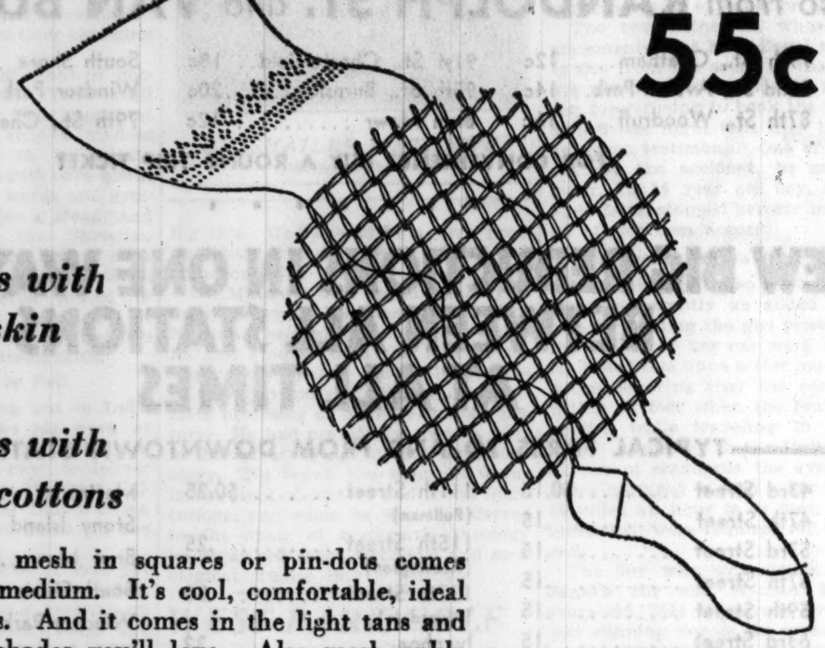

55c

- ***Blends with your skin***
- ***Blends with your cottons***

The new mesh in squares or pin-dots comes fine and medium. It's cool, comfortable, ideal for sports. And it comes in the light tans and summer shades you'll love. Also mesh ankle socks in tan and white and soft pastels at 35c pair.

Hosiery, First Floor. Evanston and Oak Park

1833 A Century of Progress! 1933

FROM 'OLD IRONSIDES' TO BREEZY FABRICS

A "Thrill" all-in-one. Cool, summery Century of Progress pattern brocade in peach with open mesh Breath-of-Spring elastic. Uplift of fine lace. $5.

Girdle of the same fabric that's unboned. It's light as a feather. $3.50. Uplift "Thrill" bandette in net $1.

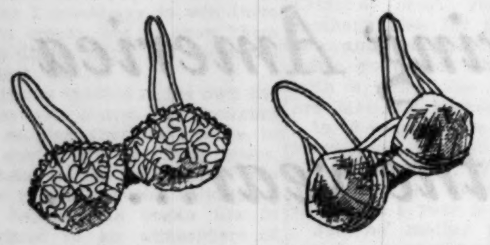

Ecru lace "Thrill" bandette net lined. Attractive looking, comfortable and firm. $1.

For the fuller figure a "Thrill" uplift of imported mesh . . . lined in net. $1.50.

Foundations, Fifth Floor Also Evanston and Oak Park

THE RIGHT BAGS

Add 100% to the Effectiveness of Your Costumes

These are only a few from our large collection of new Bags . . . any number of them perfect for graduation and bridesmaid gifts

Blessings to women golfers! Here's a Bag with outside pockets for tees, pencil and score . . several ample inside pockets, one of them rubberized for make-up. The adjustable handle lets you wear the Bag over your shoulder or round your waist. In soft morocco with zipper top. Red, green, beige, brown. $8.50.

This petit point stitch Bag is ideal for summer. White ground with a design in pastel colors. This Bag comes in the roomy envelope or back-strap style. $5.

To make your newest evening frock even more enchanting . . . a dainty organdy Bag embroidered with a touch of gold. In green, blue, peach or pink. $12.50.

Handbags, First Floor, State Also in our Evanston and Oak Park Stores

Field's Will See You Off To a Wonderful Time

Take Leave in a Cool Ensemble

1. Lady in Print ready to go. Charming chiffon ensemble . . . jacket with pleated sleeves. Black, brown or navy. 33-44. $17.50. *Moderately Priced.*

2. Tea under the trees . . . linen print and a swagger with tricky shoulders. Ensemble in brown, navy, green, gray . . . the coat is plain. 14-20. $10.75. *Misses'.*

3. Rumble-seat for this washable silk and its imported swagger. Off you go in white . . . with the swagger in red, blue, or green. 14-20. $16.75. *Misses'.*

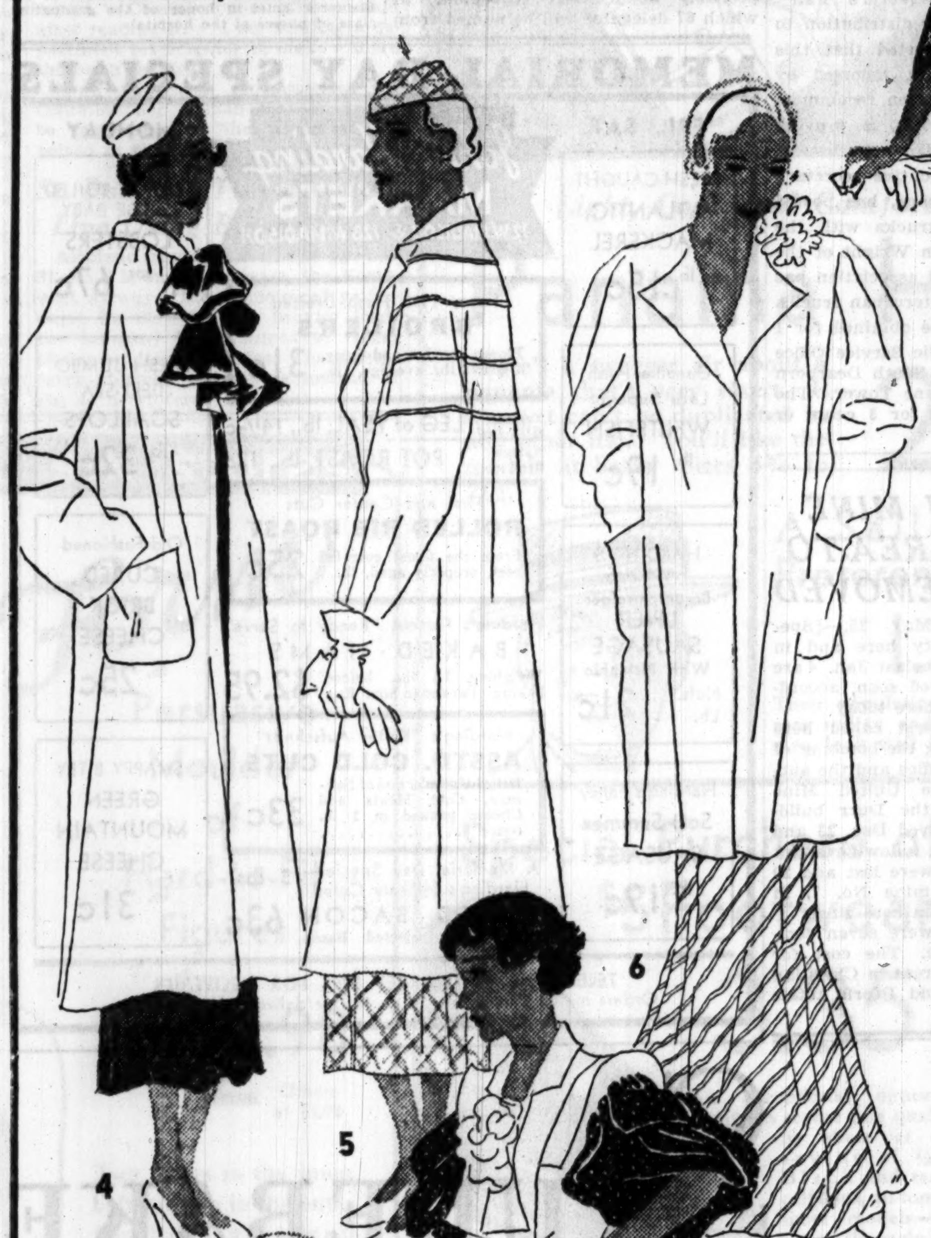

Be Sure to Pack a Swagger Coat

4. Afternoon swagger with raglan sleeves, satin tie. Hand lined wool in black, brown and mixtures. 14-20. $17.50. *Misses' Coats.*

5. Watch for the white wool swagger on the spectator sidelines! Has slit pockets and tucks at the voke in back. 14-20. $10.75. *Sports Room.*

6. Evening and a three-quarter length pique coat. Large patch pockets, and flower at your collar. 14-20. $6.75. *After-Five Room.*

SIXTH FLOOR . . . Also Evanston and Oak Park

There'll Be Swimming, Golf and Outdoor Dancing

Always an intriguing evening in white pique and dotted swiss. Navy, green with small white pique jacket. 14-20. $19.75. *After-Five Room.*

Raspberry linen . . . cool as a sherbet . . . nothing as new for evening. Other prints in brown and navy. All with white pique coats. 14-20. $19.75. *After-Five Room.*

Golf or take other long walks . . . in this short fitted leather jacket. London tan, bisque, red or green. 14-20. $4.75. *Sports Room.*

Jump in the lake with a V-back suit. Brown, blue, tropic yellow, or white. $3.95. Hairline cap, 45c. Tricky shoes, $1. *Sports Room.*

Something Sensational in a Clearance

PETITE-MISS DRESSES Reduced to $3 and $5

and this includes everything from sports and town things to crepe and satin evening gowns. 11-17.

Petite Miss Section—Sixth Floor

Let's Go, Chicago! A Century of Progress opens tomorrow. The eyes of the world are on Chicago. Now, if ever, is the time to put our shoulders to the wheel. Let's Go, Chicago!

BLUSHES MARK TESTIMONY IN SLANDER TRIAL

Spectators Chuckle at Hesitant Witness.

Spectators chuckled and a witness blushed at the hearing yesterday of the $25,000 slander suit brought by Edmond J. Clermont, society fencing master, against W. C. Hollister, wealthy printer. Clermont charges that Hollister's remarks about him caused him to lose his position as a fencing instructor at several clubs as well as losing for him a number of society pupils.

The witness who blushed was Leslie L. Lewis. He said that from 1925 to 1927 he was acting superintendent of the Committee of Fifteen, an organization which seeks to correct vice conditions.

Tells of Massage Parlor.

Lewis testified that in 1926 he heard reports that there was often hilarity at a massage parlor conducted by Clermont's wife in the rear of the fencing studio maintained at that time by Clermont at 112 East Oak street. Lewis said he appeared at the massage parlor and told Clermont that he wanted a massage.

"Clermont took me to a rear room," he testified, "and introduced me to a girl who said the charges for a massage would be $5 and for an entire treatment $10. I told her that was too much."

When asked to give details of the massage treatment Lewis reddened and appealed to Judge George Fred Rush, who is hearing the case.

Giggles Mark His Plea.

"If the court please, that would be extremely embarrassing," Lewis said. There were giggles from the feminine portion of the audience.

"The court is concerned only with the facts and nothing else," ruled Judge Rush, ordering that this line of questioning be discontinued. The listeners sighed their disappointment.

Earlier Mrs. Richard S. Folsom, 61 Bellevue place, resumed the witness stand to testify for Clermont. Mrs. Folsom said Hollister told her that Clermont was not a fit man to have as fencing instructor at the Illinois Women's Athletic club, where she was athletic director.

Clermont on Stand Again.

Clermont himself took the witness stand for the second time and under cross-examination declared that his wife had operated the massage parlor against his wishes and that he never entered it.

He also told of an incident in 1927 while he was operating a fencing studio at 841 North Michigan avenue. He said that a man named Davidson rented a room in the same building. He declared he caught Davidson peeking through keyholes and, when he questioned the man, was told that Hollister had hired him as an investigator.

The trial will be continued today.

Sits on Purse and Foils Bandits in $2,500 Holdup

Four masked bandits held up the Loan Bank System Service, a small loans concern and currency exchange at 6350 North Clark street, yesterday and took $2,500 from employés in the place. Mrs. John Blair, 2044 Devon avenue, who had just cashed a $90 check in the exchange, sat on her purse when the bandits entered and thus saved her money.

Garage Owner Puts On Fair Sticker

R. G. Lydy, parking station and garage owner, placing "Come to World Fair" sticker on auto of customer yesterday. [TRIBUNE Photo.]

THREE CHILDREN BEATEN TO DEATH BY THEIR MOTHER

Then She Fires Home and Flees.

Framingham, Mass., May 25.—[Special.]—Three children who at first appeared to be accidental victims of a fire which swept their Saxonville tenement home early today, were, in reality, beaten to death by their mother who then fired the house in an effort to cover the crime before escaping with a fourth child, the police disclosed today.

Police Chief William W. Holbrook announced that he would charge Mrs. Nellie Dyczheski, 30, rug weaver, with the murder of her three children—Irene, 11; Chester, 8; and Eugene, 4. He said she killed them with a hammer as they slept, before covering their beds with kerosene and touching a match to them.

Only a stomach ache, resulting from over indulgence in candy at his birthday party which preceeded the murders last night, saved the fourth child, Paul, 7, from death. While the other children slept he tossed in bed and when his mother struck at him with the hammer he fought her off, and fled to the cellar, where he collapsed.

Tonight Paul was at a hospital in a critical condition, with little hope held for his recovery. His mother also is at the hospital.

Paul's hysterical cries of "She did it, she did it" at the hospital, coupled with a state fire inspector's report, led to autopsies on the bodies and the discovery that each one's skull had been fractured.

Neighbors said Mrs. Dyczheski frequently had berated her husband because she had to support the family. He was at the home of relatives when the killings occurred.

Canadian Train Looted of Its Cargo of Liquor

VANCOUVER, B. C., May 25.—(AP)—The raiding of an eastbound Canadian Pacific freight train, loaded with cases of liquor, some time last Tuesday night east of here, was reported to railway headquarters today. Between Ruby creek and Mission Juncture, a distance of 30 miles, 40 cases were recovered from along the tracks. They had been hurled off while the train was in motion.

LYDY TAKES 2D 1,000 STICKERS BOOSTING FAIR

R. G. Lydy, parking station proprietor, yesterday took a second thousand "Come to the World's Fair" windshield stickers for distribution to his patrons. He reported that this promotional advertising, indorsed by A Century of Progress on recommendation of THE TRIBUNE, is proving popular with motorists.

Curtis Stewart, executive secretary of the Cartage exchange, has posted 1,000 city operated trucks with the stickers, while Warren Wright of the Central Motor Freight association has placed as many in interurban trucks.

The stickers may be obtained for 1 cent each at the Public Service Office of THE TRIBUNE at 1 South Dearborn street or at The Tribune Tower. The price by mail is one for 3 cents or two for 5 cents.

TROOPS IN MINE STRIKE AREA TO BE REMOVED

Taylorville, Ill., May 25.—[Special.]—Troops on duty here and in Christian county since last Jan. 4 are expected to be removed soon, according to word received here today.

The troops were first called here last Sept. 18, following the bombing of the Breeze Printing office and the subdistrict office of the United Mine Workers located in the Durr building. They were removed Dec. 23 and were sent back Jan 4, following a riot in which three lives were lost and 20 injured at Peabody mine No. 7, in Kincaid, and have been here since.

At one time there were seven companies stationed here. The cost for maintaining armed forces in Christian county, Springfield and Peoria totals more than $300,000.

WYOMING FOURTH STATE TO RATIFY DRY LAW REPEAL

Casper, Wyo., May 25.—(AP)—Wyoming became the fourth state to formally ratify repeal of the eighteenth amendment today. Sixty-five delegates at a state constitutional convention voted unanimously to ratify the twenty-first, or repealing amendment.

The issue was actually decided at precinct conventions held earlier this month when wet delegates were named in the majority of county sessions. The counties in turn selected a complete slate of repeal delegates to the state convention today.

Rhode Island, Michigan, and Wisconsin are the other states which have completed ratification. New Jersey and New York have voted for repeal, but the conventions have not been held yet. Favorable action by 36 states is required for repeal.

Sees Iowa Go for Repeal.

Davenport, Ia., May 25.—[Special.]—Gov. Clyde Herring of Iowa, in an interview here today, expressed belief that Iowa would vote for repeal of the 18th amendment at the election next month. He stated, however, that he does not think it will be an overwhelming victory.

Florida Lays Repeal Plans.

Tallahassee, Fla., May 25.—(AP)—Legislative action was completed today on a bill setting up machinery for a state convention by which Florida will ratify or reject repeal of national prohibition before the first of next year. Under the terms of the measure the governor will call a special election, probably about next November, at which 67 delegates will be named from the state at large. The convention will be held on the second Tuesday of the month following the election of delegates.

Delaware Votes Tomorrow.

Wilmington, Del., May 25.—(AP)—With both friends and opponents of prohibition well organized and conducting active campaigns, Delaware voters are preparing to register their attitude on the 18th amendment on Saturday. Voters in 222 precincts will cast their ballots to select seventeen delegates at large to the convention to be held on June 29 in Dover.

Nevada to Vote Tomorrow.

Reno, Nev., May 25.—(AP)—Ten years after they repealed their own dry law Nevadans are to have their first official opportunity Saturday to say whether they want the national prohibition amendment to remain in the federal constitution.

VOTE TO LICENSE BEER IN MAYWOOD AND LAKE BLUFF

The Lake Bluff city council at a special meeting last evening passed an ordinance licensing the sale of beer for the first time in the history of the suburb. The ordinance will go into effect within 10 days. It provides a $10 annual fee for groceries and drug stores and a $25 fee for restaurants. One restaurant and four groceries already have applied for licenses.

The Maywood village board also passed a beer ordinance last evening fixing a $50 fee for restaurants and wholesalers, and a $25 fee for grocers and drug stores. Beer, however, has been sold in Maywood since the action of congress. Under the new ordinance there can be no draught beer sold in the suburb.

NURSES ALUMNAE HOLD BANQUET.

The West Side Hospital Nurses Alumnæ association held a banquet last night at the Bismarck hotel in honor of the graduating class of nurses at the hospital.

MEMORIAL DAY SPECIALS

John P. Harding MARKETS
72 W. MADISON & 728 W. MADISON

FRI., SAT.

FRESH CAUGHT ATLANTIC MACKEREL lb. 15c

Genuine Fresh Lake Superior WHITEFISH lb. 19c

HARDING'S FAMOUS Braunschweiger LIVER SAUSAGE With Pistachio Nuts. Lb. 21c

Harding's Fancy Soft Summer SAUSAGE lb. 19c

Fancy 1933 Fresh Dressed BROILERS Plump, tender and juicy, 1½ to 2 lbs. average, lb., 31c

Tender Milk-Fed LEG of VEAL, lb., 14½c

Native Beef POT ROAST, lb., 12c

First and Center Cuts ROLLED RIB ROAST From the finest corn-fed beef, properly aged, lb... 25c

Harding's Famous "Ready to Serve" BAKED HAMS Weighing 15 lbs. before baking. Packed in box. Ea., $2.95

Harding's "Kalter Aufschnitt" ASSTD. COLD CUTS Delightful selection of Sausage, Cold Meats and Cheese packed in 1 lb. boxes 33c

A Memorial Day Special—Harding's Hickory Cured SLICED BACON Very choice selected Bacon. 3 lbs. 63c

MONDAY

FRESHLY BOILED LARGE BABY LOBSTERS 4 for 67c

FRESH JUMBO DEEP-SEA SCALLOPS lb. 32c

Old-Fashioned CURED BRICK CHEESE lb. 25c

SNAPPY BITEY GREEN MOUNTAIN CHEESE lb. 31c

TELEPHONE HAYMARKET 3968 FOR DELIVERIES
Orders must be in before 10 A. M. for delivery the same day.

only 10 cents

TO EVERY WORLD'S FAIR GATE VIA ILLINOIS CENTRAL ELECTRIC

(DAILY AFTER 9:00 A. M.)
COMMENCING MAY 27

from stations 75th ST. (GRAND CROSSING)
STONY ISLAND AVE. AND NORTH
also from RANDOLPH ST. and VAN BUREN ST.

79th St., Chatham.....12c	91st St., Chesterfield...18c	South Shore............14c
82nd St., Avalon Park...14c	95th St., Burnside......20c	Windsor Park.........16c
87th St., Woodruff.....16c	Bryn Mawr..........12c	79th St., Cheltenham...18c

FOR CONVENIENCE BUY A ROUND TRIP TICKET

NEW BIG REDUCTIONS IN ONE WAY FARES BETWEEN ALL STATIONS AT ALL TIMES

TYPICAL FARES TO AND FROM DOWNTOWN STATIONS

43rd Street	$0.15	111th Street (Pullman)	$0.25	Matteson	$0.50
47th Street	.15	115th Street (Kensington)	.25	Stony Island Ave.	.15
53rd Street	.15	137th Street (Riverdale)	.30	Bryn Mawr	.16
57th Street	.15	Ivanhoe	.32	South Shore	.17
59th Street	.15	Harvey	.35	Windsor Park	.18
63rd Street	.15	Homewood	.42	79th Street (Cheltenham)	.20
67th Street	.15	Flossmoor	.44	91st Street (So. Chicago)	.22
75th Street (Grand Crossing)	.15	Olympia Fields	.48	Stewart Ridge	.28
79th Street (Chatham)	.19	211th Street (Lincoln Highway)	.49	West Pullman	.29
82nd Street (Avalon Park)	.21			Blue Island	.33

10% Reduction for Two-Trip or Round Trip Tickets—10 Day Limit

The present low rate for 10 and 25-ride commutation tickets will be continued.

Ten per cent credit will be allowed to holders of sixty ride tickets for May or thereafter with twelve or more unused rides.

FAST FREQUENT TRAINS TO EVERY FAIR GATE

503

LEAVE YOUR CAR AT HOME... AVOID DRIVING HAZARDS.. PARKING PROBLEMS.. CONGESTED STREETS

• The Tribune's 52% coverage of all the families in the metropolitan area means 81% of those in the above average city districts and 95% of those in such suburbs as Evanston, Glencoe, Oak Park and River Forest.

$5

PANAMA

the perfect straw with cotton, pique, and black linen outfits

You're going to see more and more panamas as summer comes in. At the Fair, commuting and week-ends in the country ... this new softer version of the panama is the most flattering hat in the world. And from creased crowns to "fore-and-aft" brims . . . they all look refreshingly different! $3.95 to $7.50

Debutante, Moderately Priced Rooms, Fifth Floor
Young Moderns' Room, Fourth Floor
Also Evanston and Oak Park

MARSHALL FIELD & COMPANY

STUDEBAKER *gives motoring America the biggest thrill of the year......*

Automatic Automobiles

$840 AND UP FOR FACTORY

THEY OPERATE WITH 12 UNCANNY "MECHANICAL BRAINS"

TWELVE uncanny "mechanical brains" not only *act* for you but practically *"think"* for you in these amazing new Automatic Studebakers. You switch a key and the engine starts. You never even need to think about your spark, carburetor or choke.

Should you stall your engine, it automatically and immediately starts itself again without even a gesture of attention from you.

To stop, you just touch your toe tip to the pedal and Power Brakes—the great automotive engineering achievement of the year—automatically *apply themselves* . . . bring you smoothly, surely to a standstill.

Studebaker engineering genius has relieved you of most of the physical effort and mental strain of driving so that you can enjoy, to the utmost, the thrilling performance for which these sensational new Automatic Studebakers are famed.

And furthermore, these startling cars that all but drive themselves, are the best built, best looking automobiles that Studebaker has ever produced. They're the stand-out values not only of their price field but of all motordom.

They give you today the kind of motoring satisfaction that all cars will be endeavoring to give you later. Decide on no new car until you've driven an Automatic Studebaker. It's an experience you've never known.

Michigan Ave. at 26th St. STUDEBAKER SALES CO. OF CHICAGO Calumet 6480

Congress Hotel Showroom—522 S. Michigan—Wab. 8575.

6335 Broadway WOLF ROAD AUTO SALES Western Springs, Ill. — 3822 Lawrence Ave. MANSFIELD MOTOR SALES 5850 Division St. — 4653 Washington Blvd. WALTER SCHROEDER MOTOR CO. 6621 Ogden Ave., Berwyn — 7730 Stony Island Ave. PARK AVE. MOTORS Highland Park, Ill. — 1838 Ridge Ave., Evanston WARREN MOTORS, INC. 739 Madison, Oak Park

ILLINOIS
Arlington Hts.—Gaare Motor Sales
Aurora—Hobbs Motor Sales
Berwyn—Walter Schroeder Motor Co.
Blue Island—Blue Island Garage
Chicago Heights—Wehrmann Motor Co.

ILLINOIS
De Kalb—Sawyer Motor Co.
Downers Grove—Whiney Motor Co.
Elgin—Elgin Auto Sales
Glen Ellyn—Avenue Garage
Morton Grove—Morton Grove Garage

ILLINOIS
Paw Paw—Girton & Case
St. Charles—Hotel Baker Motors
Waukegan—Conzelman Motor Co.
West Chicago—South Side Garage
Woodstock—Burton Motor Sales

INDIANA
Crown Point—Mecker & Claussen
East Chicago—E. Chicago Gar. & Sales
Hammond—Snodgrass Auto Sales
Highland—Grimmer's Garage
Lowell—Geo. J. Hoevet

DEAN MATHEWS QUITS TODAY ON 70TH BIRTHDAY

Plans 'New Adventure' in Oriental Fields.

BY PHILIP KINSLEY.

Dr. Shailer Mathews, dean of the University of Chicago divinity school, marks his 70th birthday today by announcing his retirement from university office, and the beginning of a new adventure in religious scholarship and human endeavor.

This new concern is to bring the old east, the people of the Indian road, the Chinese masses, those who flock to the lovely hillside temples of Japan, into a conception of the value of the Christian ideal of personality, and its adaptability into their changing and confused life.

It is not a matter of creed or doctrine with Dr. Mathews. That is all "fussiness" to him. The important thing to him is not that a man is baptized or belongs to a certain church, but that he should care about these things. Beyond words and symbols and dogmas he sees a steady and inevitable growth of the Christian concept of morals in the orient, as a part of the machine civilization which it is adopting, as better suited to it than the ancient negations of Buddhism or the transcendentalisms and animisms of the Hindu faith.

Goes to India in Fall.

Dr. Mathews is going out to India in the fall, as soon as his work at the Hall of Religion of A Century of Progress Exposition is over, to deliver the Barrows lectures in Bombay, Calcutta, Madras, and other Indian cities, stopping at Japan and China on the way.

"I don't know whether I can put this over or not," he said yesterday, with the sincerity and enthusiasm with which he embarked years ago on other similar adventures. "New frontiers," he calls them. New methods of religious education, new concepts of Christ and God, wrought out of history and scientific studies. Now a new synthesis of the eastern and western religions, the dream of many philosophers and travelers.

"This synthesis may never be written," he said. "It will be a growth, just as the Christian religion is a growth of western civilization, changing and borrowing from many sources since Jesus founded His little kingdom in Judea. It will grow in the east with the impact of western civilization, because it is best suited to that kind of civilization. It makes man better fitted to cope with his environment. That is the problem that is coming in the east with the machine. How to use liberty and democracy? How to use the machine? We have worked out a sort of method, but they have not begun. This is the way for them.

Carried with Trade Advances.

"As part of our civilization, it has been carried along with our business. Why should it not come to them as a part of business? You know the Rotary idea of service. That is part of it. It will not come through creeds, but through institutions and social service and the practical human example and help.

"We have much to give them. Their contribution to our thinking may be great, but nothing can equal the power that comes from love for the central figure of Christ, showing the way, marking the road of sacrifice. This concept has already crept into Buddhist thinking and is mirrored in their most popular sects. It is not that I would try to win them to western creeds, but to show them their own Christ way. Let them call it what they will."

Dr. Mathews typifies in his own life in a remarkable degree the changing ideas of religion that have come to America during the last fifty years. He has been in the forefront of the battle for the intellectual validity of religious beliefs. He began life in New England in an atmosphere of orthodoxy and evangelism.

He thinks of religion today not as something to which one must give obedience, because a church says so or the Bible says so, but as an adjustment which each man must make with his environment, much as he must obey the law of gravitation.

Hope of Hereafter Scientific.

"The conception of the cosmic reality of matter is suggestive of new confidence in survival of the individual after death. It gets little or no express knowledge from accounts of the resurrection of Jesus that would make belief more distinct. Heaven and hell can have no geographical reality in the mind of one who has any knowledge of the universe.

"I think of God not as a formula, but as I think of a person. But in the formula by which I express my conception of God I do find the inspiration and the basis for the courage to do what I can to serve my day and generation."

In the religious "laboratory" set up at the divinity school, investigation is going on into healings by religion. The aim is to find a new technique for getting in touch with the environment which is called God, of finding its responsiveness.

"Religion should be very close to human needs," says Dr. Mathews. "We have made a mistake in ignoring this. God should be a very practical help to man. Faith in God has great curative value."

Dr. Mathews first began teaching at Colby college. He then went to the Newton Theological institution, where he had studied with the idea of becoming a minister. In 1894 he came to the University of Chicago as associate professor of New Testament history. He had previously spent a year in Berlin studying history and sociology. He began the study of Jesus in the light of history and social institutions, and when he was transferred to the chair of systematic theology he organized these historical and sociological studies into a method.

BIRTHDAY TODAY

DR. SHAILER MATHEWS.
[Matzene Photo.]

POLICE EXPLAIN WHY THEY JAILED GIRL AUTOIST, 18

But 2 Witnesses Quoted Both Deny Stories.

Police Commissioner Allman finally received a report yesterday from Capt. Frank J. Matchett of the West North avenue station, explaining why police in his command held an 18 year old girl for 22 hours without booking her after an automobile accident. The girl, Lilyan Zagel, 1357 North Rockwell street, also charges that she was locked up for the night at the Racine avenue station, with a demented woman awaiting removal to the psychopathic hospital, but Capt. Matchett's report gave no explanation of this.

The two witnesses, whose alleged statements that Miss Zagel attempted to flee from the scene of the accident are given by the police as their reason for refusing to book the girl, both denied last night that they had given any such testimony. One of them did not see the accident, he said. The other, a 14 year old boy, said that Miss Zagel stopped her car immediately, of her own accord.

Brakes Above Average.

Capt. Matchett also made the statement, apparently as added justification for holding the girl prisoner, that the brakes of her car were defective. He based this upon a test made by the police, showing that the car stopped within 52 feet when the brakes were applied while traveling 30 miles an hour. According to the United States bureau of standards the average distance required to stop a car traveling 30 miles an hour is 54 feet, two feet more than were required for the Zagel car.

The boy who was struck by Miss Zagel's car was Hyman Muslin, 4 years old, 2621 Evergreen avenue. He was running across the street from a candy store, with an ice cream cone in his hand, when she hit him, knocking him down.

In his report of the investigation made by his men, Capt. Matchett said:

"The squad interviewed Abe Lirtzman, 2621 Evergreen avenue, who stated that after the auto struck the boy the young woman driver tried to get away, and that some men in the neighborhood jumped on the running board of the fleeing auto and stopped the car and brought the driver to the home of the injured boy. Mr. Lirtzman also informed the officers that he asked the woman driver her name, address, and license number of the car, and she replied that she would not give her name to him or anyone else."

Lirtzman, who lives in the same building with the Muslin family, said last night:

"I was at home when the accident happened. I didn't see anything. I don't know how it happened."

Says Girl Stopped Car.

Bernard Goldstein, 14 years old, 2602 Potomac avenue, was mentioned in the report as having given the police the license number of the Zagel car. These policemen, who later arrested Miss Zagel and on whose reports Capt. Matchett based his report to the commissioner, were Patrolmen Walter H. Green, in charge of the squad, Patrick Griffin, and Eugene Piggott.

Last night the Goldstein boy, who was riding his bicycle behind the Zagel automobile when the Muslin boy was injured, said that Miss Zagel stopped her car herself, and that no one halted her. He saw no men about at the time, he said.

Orders Further Inquiry.

Miss Zagel said she gave her name, address, and automobile license number to the Muslin boy's parents, and stayed in their home an hour before she went to her own home, a short distance away. Although it was not mentioned in the police report, she was accompanied in the car by Hilda Freeman, 17 years old, 1345 North Lawndale avenue. Miss Freeman also said that Miss Zagel gave her name and address to the parents of the injured boy, and that she had stopped of her own volition after the accident.

"I'm not wholly satisfied with the report," Commissioner Allman said after reading it. "I am sending a department investigator to make a more thorough inquiry."

Capt. Matchett recommended to Commissioner Allman that no action be taken against the policemen involved in the case.

St. Paul Air Travel Gains; Line Using Bigger Planes

Airplane travel between Chicago and St. Paul is on the increase, the Northwest Airways, Inc., announced yesterday. To care for the heavier loads the company has changed to larger planes for its night rides. These ships carry thirteen passengers instead of six, as heretofore.

WEST PARK GOLF COURSE LEASES LEFT TO COURT

The west park commissioners at a meeting yesterday decided to leave to the courts the question of the leasing of two golf courses to private concessionaires. The commissioners recently decided it was in the interest of economy to lease the privilege of charging golfers 15 cents each for the use of the courses in Garfield and Columbus parks, and despite objections by a few groups they agreed to stand by their original decision.

A suit filed last week challenging the validity of the leases is to be the test of the board's action, President Harry Joseph said. If the courts approve the leases the arrangement will stand. If not the board will again undertake the management of the courses.

President Joseph said the board held $553,000 worth of 1932 tax warrants left over from the former board. He said the banks had agreed to purchase some of the warrants as soon as the legal problems hinging on a 15 per cent reduction on taxes for small homes are decided. He was given authority to sell the warrants.

Joseph Hrody, newly appointed commissioner, presented his certificate of appointment and participated in the meeting.

MOTHER'S PLEA VAIN; 4 YOUNG ROBBERS JAILED

Chief Justice John Prystalski of the Criminal court yesterday denied a mother's plea for probation for her son and sentenced him and three other youths on charges of robbery with a gun. The youths sentenced are Matthew Klekamp, 25 years old, 1 to 10 years in the penitentiary; Edward Long, 23, 1 to 10 years in Pontiac reformatory; Walter Judkins, 21, 2 years in the Bridewell, and George Glass, 18, 1 year in the reformatory.

Judkins' mother pleaded that her son be granted probation. She told the court he had surrendered to the police and led them to his confederates.

"I will give no probation in robbery with a gun cases," Judge Prystalski replied. "Although I am sorry for you, the time has come when a stronger hand than yours and the mothers of these other boys must control them."

The youths were charged with the robberies of six drug stores.

Held Up on Michigan Ave., Printer Loses $1,200 Cash

Two armed men yesterday held up Philip De Caluwe, 5911 North Campbell avenue, a printer for THE TRIBUNE, in front of the Medinah Michigan Avenue club, 505 North Michigan avenue, and took a cigar box containing $1,200. De Caluwe was returning from a bank, where he had cashed pay checks for other TRIBUNE employés. The bandits escaped to an automobile on the lower level.

FREE FISH FRY EVERY FRIDAY
at
The BEER TUNNEL
LONGEST BAR IN LOOP
4 fine beers on draught: Atlas, Blue Ribbon, Schlitz and Budweiser 4
Hot Plate Lunch with a 10-oz. Stein of Beer...... 15c
Free Fish with large stein of Beer—10c—each Friday.
DELIGHTFUL DINING ROOM
50c—7-Course Dinner—50c
Northwest Corner Madison & Dearborn
54 W. Madison or 4 N. Dearborn

at Sears six stores

Introducing Lace Form

Persuasive Moulder of Hard-to-Fit Figures

$2.98 Others at $3.98

Two lacers in the inner belt and two in the outer foundation give you perfect control in the "spots as need it." Grand for every type:

short and stout
broad hips, small waist
big waist, big hips
tall and stout
average large all over

Lace Forms are made of rayon striped fabric or brocaded batiste. And Sears proves you no longer need pay fancy prices for this type corset.

Lace Form will be demonstrated on a living model at Sears State Street Store Friday.

SEARS, ROEBUCK AND CO.
SATISFACTION GUARANTEED OR YOUR MONEY BACK

CAMEL'S COSTLIER TOBACCOS ARE MILDER

LET'S GO CHICAGO

Plain and Fancy Broadcloth SHIRTS 79c

Pre-Shrunk . . . Fast Color

A specially selected group for summer wear including ever-popular solid colors and fancy patterns in good taste. Tailored to Sears quality standards . . . which means they really fit right. Sizes 14 to 17.

Men's Sport Shirts With Convertible Collars

Tailored of fine count white broadcloth. Sleeves are short. The convertible collar is especially for sport use, but in a pinch it'll do for dress wear. Sizes 14 to 17. 1.00

Light, Cool, and Comfortable

Panama Hats 2.95

There's a swagger air about a panama that's very smart. It seems it can't be duplicated in any other hat. You'll like the models at Sears. Sizes 6¾ to 7½.

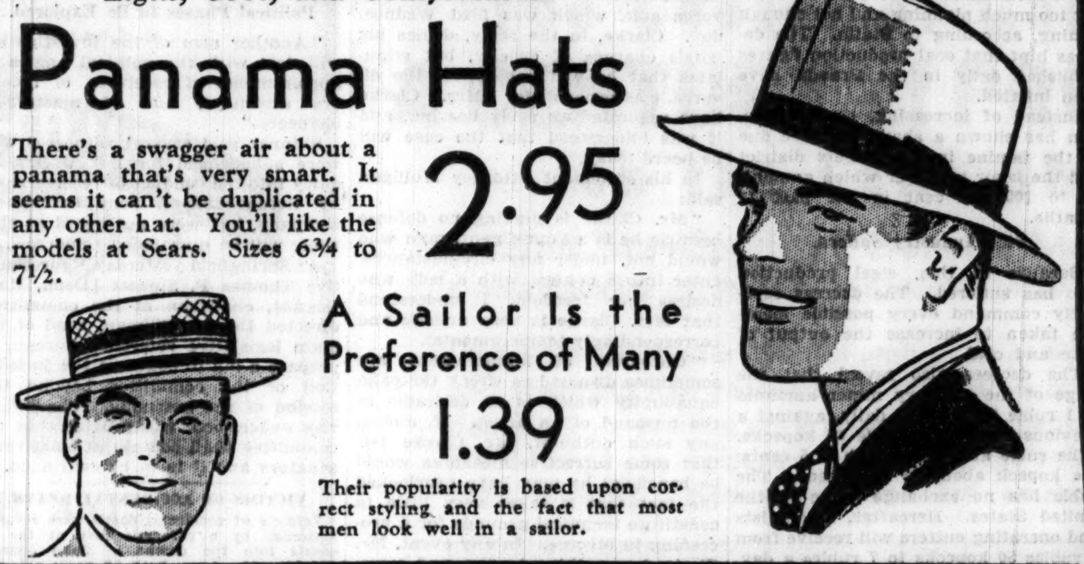

A Sailor Is the Preference of Many 1.39

Their popularity is based upon correct styling and the fact that most men look well in a sailor.

Special Purchase of $5 Footwear 3.35

An exceptional opportunity to secure fine quality shoes at a saving of ⅓! Black and tan calfskins, tu-tone sport models—smartly styled. Sizes 6 to 11.

Century of Progress Neckwear 55c

Not only new but very good looking. These ties feature the Century of Progress design with excellent effect.

Imported All-Linen Trousers, Slacks 1.69

For Men, Young Men, High School Fellows

Nothing's better for real comfortable summer wear. Sears has them in plain and pleated styles, conservative or wide bottoms. Tailored of an excellent quality linen that won't shrink despite many launderings!

Sanforized Twill Trousers and Slacks. Pair, 1.19

U. S. Army Khaki Twill Breeches, pair, 98c

Oxford Gray and Blue Are Practical for Summer

Fashion-Tailored SUITS 16.50

Styles for Men, Young Men and High School Fellows

Why oxford gray or blue? Because they live a double life in summer. Ideal for business suits during the day . . . at night combine them with flannel slacks and you've a smart formal outfit.

Besides, they are chock full of the style and hand tailoring for which "Fashion Tailoreds" are renowned. Come in, slip one on, see if it doesn't make you look your best!

"Built to Improve Your Game" is the keynote of Sears golf equipment. Each club scientifically designed for weight, balance, "feel."

Aristo Woods 4.98

Drivers, brassies, spoons, perfectly balanced. Featured by True Temper graduated steel shafts, fancy inlaid faces and ivoroid back inserts.

Aristo Matched Irons 3.29

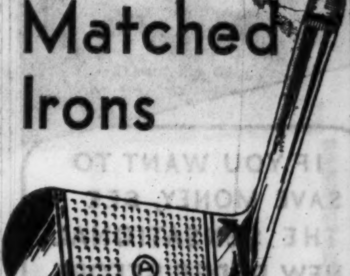

Experts and duffers alike praise these irons. They virtually swing themselves. Try one today. Nos. from 1 to 9. Each, $3.29. Set of 5 matched irons, $15.95.

Aristo Golf Balls . 49c
Equal to 65c balls in distance, durability and accuracy.

7-In., All Leather Golf Bag

With Zipper Hood

6.95

Popular stayless type with large clothing pocket and ball pocket. Well made of brown chrome tanned leather—the kind of bag that'll last for years!

Big Bill Tilden Designed This Racket

5.95

A beautifully balanced fast open throat model, tightly strung with moistureproof spiral silk string.

Aristo Tennis Balls, Each, 35c; 3 for 98c

Tennis Nets, $2.69

Better Quality Tennis Shoes 98c

Well built canvas uppers firmly attached to specially sanded sure-grip rubber soles. Insulated insoles and cushioned heels protect your feet and prevent "burning." Men's and boys' sizes.

SEARS, ROEBUCK AND CO.
SATISFACTION GUARANTEED OR YOUR MONEY BACK

NOTICE TO CITY CORPORATE, COUNTY AND SANITARY DISTRICT EMPLOYEES: Until further notice, Sears, Roebuck & Company accept payroll identification and receipt vouchers in payment for merchandise. Apply Credit Office at your most convenient store.

Here's amazing good news for truck buyers! New Dodge truck models are the handsomest . . . most economical and dependable ever seen on any highway. Yet these Dodge-quality trucks actually are priced right down with the very lowest. The more you know about trucks the quicker you will appreciate their astonishing value. See your Dodge dealer today. Or write to the factory for literature.

COMMERCIAL CHASSIS **$340** F.O.B. Factory, Detroit

DODGE BROTHERS CORPORATION DETROIT, MICHIGAN

DODGE TRUCKS

Before You Buy Any Truck See Your Nearest Dodge Dealer

MOSCOW 'BUSTS' COAL TRUST AS INDUSTRY FAILS

Stalin Opens Drive to Increase Output.

BY DONALD DAY.

[Chicago Tribune Press Service.]

RIGA, Latvia, May 25.—Another official admission of the failure of government controlled industry in Russia is contained in an article on the front page of the Moscow Pravda. It consists of two decrees signed by Dictator Josef Stalin, who reveals himself in the new rôle of trust "buster."

The decrees, which are also signed by Commissar V. M. Molotov, president of the council of people's commissars, who has returned to Moscow after investigating the famine conditions in the lower Volga provinces, completely reorganize the coal industry in the Donetz basin, the most important source of fuel for the soviets.

Wipe Out Union Control.

Stalin's decision to "bust the trusts" which are mining coal in this district is a prelude to a campaign designed to reorganize Russian industry by canceling every remaining vestige of union control, placing the mines on an open shop basis and discharging 40 per cent of the management and surface workers. It also calls for increased wages from 15 to 30 per cent to workers who succeed in producing more coal than is stipulated for the day's output.

The trusts, Stalin's decrees say, must be split into smaller organizations, which will be operated with greatly reduced personnel. Until now the Donetz basin trusts have been doing too much planning and not enough mining, according to Stalin. The decrees hint that coal production figures published daily in the Pravda have been inflated.

Instead of increasing, coal production has shown a sharp decrease due to the famine in the Donetz district and the labor turnover which amounted to 100 per cent in the past 12 months.

Steel Industry Suffers.

Because of this, steel production also has suffered. The decrees especially command every possible measure taken to increase the output of coke and coal.

The decrees also reveal that the wage of the ordinary miner amounts to 1 ruble 75 kopecks daily, against a previous wage of 1 ruble 60 kopecks. [The ruble at par is worth 51.5 cents; the kopeck about ¾ of a cent. The ruble has no exchange value in the United States. Hereafter, machinists and operating cutters will receive from 4 rubles 50 kopecks to 7 rubles a day.

The largest salaries will be paid underground engineers, who will receive 500 rubles a month. The mine manager will be paid 1,100 rubles a month.

Individuals to Manage Mines.

The special aim of the decrees is to place the mines under the management of individuals. They must see that the workers are held responsible for machines in their care. The workers in turn will be held responsible for production.

Stalin's "trust busting" campaign next contemplates reorganization of iron and steel and other basic industries. Hereafter no workers' organizations will be permitted to have a voice in the management.

TWO DIE IN RIOT ON ARGENTINA'S 'FOURTH OF JULY'

[Chicago Tribune Press Service.]

BUENOS AIRES, Argentina, May 25.—A clash between political radicals and police figured in today's 123d anniversary of Argentina's independence from Spain. President Augustin P. Justo and cabinet members attended services at the cathedral and went to the opera tonight.

The nationalist Legionarios de Mayo, a group of radical followers of former President Hipolito Yrigoyen, battled police in a central street. More than 50 revolver shots were exchanged, resulting in two dead and six wounded.

Police discovered a quantity of arms on the premises of the communist newspaper Bandera Roja [Red Flag] and also the ultra-nationalist paper, La Fronda.

CANDIDATES FOR CIRCUIT BENCH

(Election June 5)

FREEMAN LEROY FAIRBANK

Freeman Leroy Fairbank, Republican, one of the Circuit court candidates indorsed in the bar primaries, is a former assistant state's attorney and a former Municipal judge. He is 51, is married, has three children, and lives at 9167 Pleasant avenue.

He received his early education in the public schools of Des Moines, Ia., and Chicago and at Orr's business college. In 1905 he was graduated from the Illinois College of Law (De Paul university) and was admitted to the bar in 1906. He practiced in Chicago until his election to the Municipal bench in 1926.

Mr. Fairbank was assistant state's attorney from 1921 to 1924, in charge of the grand jury department. From 1912 to 1921 he was a member of the firms of Northup, Arnold & Fairbank and Northup, Fairbank & Klein. He is now associated with Thomas Marshall.

In the recent bar primaries Mr. Fairbank ran as fifteenth man among the 20 candidates winning indorsements for the 20 Circuit court positions. The Bar association report said of him:

"During his term of six years as a judge of the Municipal court his services were satisfactory and he was regarded by many as one of the outstanding judges of the court. He is well qualified to be a judge of the Circuit court."

J. V. CLARKE III. MAKES ANSWER TO DIVORCE SUIT

The artistic "temperament" of Mrs. Helen Rend Clarke was blamed yesterday for the marital rift between her and John Vaughan Clarke III. in a statement issued by his attorney, George E. Mulligan, supplementing Clarke's formal reply to his wife's divorce suit, which was filed Wednesday. Clarke, in the reply, denies his wife's charges of cruelty, but stipulates that he will not oppose the divorce. Attorneys for Mrs. Clarke have requested an early hearing, and it was understood that the case will be heard today.

In his statement Attorney Mulligan said:

"Mr. Clarke is making no defense because he is a young gentleman who would not, under any circumstances, enter into a contest with a lady who desires her freedom. I understand that Mrs. Clarke is very artistic and correspondingly temperamental.

"Outbursts of temperament are sometimes disposed to wreck the calm equanimity which is so desirable in the husband of an artist. If, during any such outburst, Mr. Clarke felt that some corrective measures would be beneficial he may have overlooked the fact that it takes very little to constitute technical grounds for a proceeding in divorce. In any event, Mr. Clarke has nothing to say, and merely wishes his artistic wife an abundance of happiness on her journey through life."

SIX MORE JUDGES FACE RECEIVER INQUIRY TODAY

Promise to Broaden Scope of Questioning.

A renewal of the inquiry into the part played by politics in the alleged receivership racket in Cook county is promised for today. Six chancellors of the Circuit and Superior courts, one Republican and five Democrats, have been invited to appear for questioning before the Sinnett legislative committee.

The chancellors who have been requested to be present are Judges William J. Lindsay and Denis E. Sullivan from the Superior court, and Hugo Friend, Joseph Burke, William V. Brothers and Harry M. Fisher from the Circuit court. The lone Republican in the group is Judge Brothers.

Attack Narrow Scope of Quiz.

Criticism was made following the appearance of Judges Robert E. Gentzel, Michael Feinberg, and Stanley H. Klarkowski before the committee last week of the limited scope of the questioning. It also was charged that the inquiry became in effect a whitewash for those three judges.

In response to these assertions which were made by many members of the bar association, Assistant Attorney General James G. Skinner said yesterday:

"The committee members have had several days in which to familiarize themselves with the records obtained with subpoenas duces tecum from the bar association. The questioning on Friday will be of a more searching nature than that of last week. The judges will be closely questioned concerning their appointments and awards.

Political Phases to Be Explored.

"Another arm of the investigation will deal with the political angles of appointments of receivers, of receivers' attorneys, and of masters-in-chancery."

Skinner said several witnesses who were subpoenaed for last week's inquiry into the conduct of receiverships by Greenebaum & Sons Investment company, but were not heard at that time, will be questioned tomorrow.

At Springfield yesterday Representative Thomas P. Sinnett [Dem., Rock Island], chairman of the committee, directed DeWitt Billman, head of the state legislative reference bureau, to prepare a bill to continue the jurisdiction of the committee beyond this session of the assembly. The bill, it was understood, will provide that the committee shall contain at least three senators and it is to be continued.

VICTIMS OF ACCIDENTAL DEATH.

Verdicts of accidental death were returned yesterday by a coroner's jury at the inquests into the deaths of John Johnson and his wife, Anna, both 55 years old, who were found overcome by carbon monoxide fumes from the kitchen stove in their apartment at 5925 South Aberdeen avenue on May 10.

WAUKEGAN JURY CONVICTS TWO ON GUN CHARGES

James Ryan, 40 years old, 9136 South Ada street, and John Twohig, 40 years old, 3537 Madison street, reputed members of the Touhy gang, were found guilty of carrying weapons from which the serial numbers had been obliterated, and of carrying weapons in an automobile by a Lake county jury at Waukegan yesterday. Sentence will be pronounced by Judge Perry Parsons next Thursday. Conviction on each charge carries a penalty of one year in the county jail and a $300 fine.

Ryan and Twohig were arrested by State Policeman Irving Moody in Wauconda on April 25 after they passed a stop light. When Moody found a rifle in their car the two men tried to run him down and escape. They were captured after a four mile chase.

Ryan is under indictment in Cook county for the murder of John Rinella, who was shot to death in the Club House Café four miles south of Des Plaines, on Dec. 16, 1932. Rinella's sweetheart, Miss Marie Flack, 1613 North Lowell avenue, who witnessed the killing, viewed Ryan in the jail at Waukegan and identified him as one of the slayers.

SEND FOR THIS BOOK

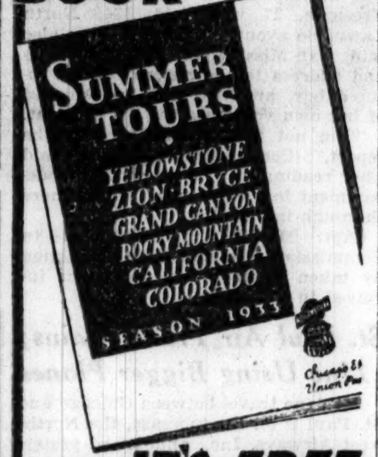

—IT'S FREE

48 pages illustrated in natural color—tells of our great bargains in all-expense tours.
—Strictly first class
—Luxurious trains to and through the scenic West
—Best of hotels—excellent meals
—Comfortable sightseeing trips through Western Wonderlands
—Experienced escorts

Send for this free book today.

Department of Tours
Chicago & North Western Ry.-Union Pacific
137 So. La Salle St., Chicago, Ill.
Phone Dearborn 2121
or mail coupon

John C. Pollock, Manager
137 So. La Salle St., Chicago, Ill. A-27
Phone Dearborn 2121
Please send me "Summer Tours" Book.
Name..........
Street..........
City.......... State..........

BANISH FEAR OF BLOW-OUTS

with this new, 3-times-safer tire

Heat generated inside the tire separates rubber and fabric—starts "invisible blisters", common cause of blow-outs—even in new tires.

The exclusive Goodrich Life-Saver Golden Ply resists heat—makes the new Safety Silvertown 3 times safer from blow-outs at high speeds.

BANG! A blow-out! The rim of the wheel hits the road . . . And a terrible drag sets in . . . Like some unseen monster, pulling your car off the highway. Every year thousands are killed or injured in just this way!

What causes blow-outs

When the speedometer reads 40, 50, 60 and 70—mile after mile . . . the heat inside the tire carcass becomes terrific. Rubber and fabric begin to separate. A blister starts . . . *inside the tire* where you can't see it . . . And grows. Like an insidious tumor it gets bigger and bigger . . . Until BANG! A blow-out! And you're headed for trouble . . . or worse!

To protect you from blow-outs, every new Goodrich Safety Silvertown Tire has the amazing Life-Saver Golden Ply. This new invention resists terrific heat—Rubber and fabric don't separate. Thus blisters don't form inside the tire. Blow-outs are *prevented* by overcoming their *cause.*

At gruelling speeds on the world's fastest track, the New Goodrich Silvertown, with the Life-Saver Golden Ply, lasted *three times as long* as first quality tires that did not have this feature. These Silvertowns NEVER blew. Rubber wore right down to the fabric . . . but the Life-Saver Golden Ply *refused* to give.

The tread, too, is safer from skidding. Its squeegee drying action gives your car extra road-grip and reduces danger of skidding to a minimum.

Isn't this the kind of tire you want? Don't delay! Put a set of Goodrich Safety Silvertowns on *your* car now! Get *real* protection between you and the highway.

BUY NOW While Prices are Still Low

No Extra Charge for *Life-Saver* Golden Ply

Goodrich Silvertown Blow-out Protection is FREE

FREE! This handsome Safety League emblem with red crystal reflector to protect you if your tail light goes out. No obligation—nothing to buy. Just join the Silvertown Safety League at your Goodrich dealer. Traffic Officials endorse Safety League membership.

The NEW **Goodrich** *Safety* **Silvertown**
WITH LIFE-SAVER GOLDEN PLY

Copyright, 1933, The B. F. Goodrich Rubber Co.

BUY THE SAFEST TIRE EVER BUILT WHERE YOU SEE THIS SIGN

Goodrich TIRES

FREE BUS INFORMATION ALL POINTS U.S.
Low fares-Porter service
phone Central 4242
Ask for MR. WHITE
232 W. MADISON
GREAT EASTERN bus system
NATION WIDE

Crackly leather a thing of the past. Make your light shoes longer last.

VENETIAN SHOE CREAM

25c Bottle or Tube
For all colored kid, also black shoes

MARSHALL FIELD & COMPANY

The New Way to Check Perspiration

EVER-DRY

50c

It's a new deodorant made of only the most expensive ingredients. Its action is instantaneous and its odor is a fresh, clean fragrance that you'll enjoy. Good Housekeeping endorses Ever-Dry by placing its Gold Seal on every bottle.

Toiletries, First Floor—Also Evanston and Oak Park

boys and girls!

TAKE A TRIP with

"ROBERT and PEGGY" in a **CENTURY OF PROGESS**

Here is a treat for every boy and girl—and grown-ups, too. Starting next Sunday in the Comic Section, the Chicago Tribune will bring you an exciting, illustrated story. It is all about the adventures of a boy and girl who come to visit Chicago and take a trip through A Century of Progress Exposition. Start off on the trip with them next Sunday. Learn all about the many wonderful things to see and do at the great World's Fair.

This dandy illustrated story will run for twelve weeks in the Sunday Tribune Comic Section. You won't want to miss a single installment. Be sure to start reading it NEXT SUNDAY IN THE COMIC SECTION OF THE CHICAGO TRIBUNE.

To Parents and Teachers: "Robert and Peggy in A Century of Progress" is written and illustrated by William Garrison Whitford, Associate Professor of Art Education, the University of Chicago. His new series in the Chicago Sunday Tribune not only will be highly interesting to children, but will be intensely educational and instructive as well. Any child who follows the series not only will have an accurate, complete picture of A Century of Progress Exposition, but in addition will receive a wealth of knowledge about the city of Chicago itself.

William G. Whitford

HORNER URGES MINIMUM WAGE LAW FOR WOMEN

Legislature Unlikely to Quit Before July 1.

BY PARKE BROWN.

[Chicago Tribune Press Service.]

Springfield, Ill., May 25.—[Special.]—Proponents of early sine die adjournment of the Illinois legislature received a setback today when Gov. Horner in a special message urged the enactment of a minimum wage law for women and minors before the session ends.

As the subject is a controversial one and no bill on it has been prepared, it is believed generally that compliance with the governor's wishes would add another reason to believe the legislature will not wind up its affairs much before July 1. That impression already had been created by the late presentation of the appropriation bills which are still being introduced and the administration's hope to pass a new sales tax coupled with an occupational tax.

Likley to Take Plenty of Time.

At the opening of this session, as usual, the hope was expressed that the sine die adjournment might be voted late this month, but indications now are that this assembly like its predecessors will take about all the time the law allows and that, even having done that, it may be called back in special session in September.

"In order that depression may become a matter of past history and living conditions improved in Illinois," said Gov. Horner's message, which he transmitted to each house in typewritten form, "it is necessary there should be a wide diffusion of purchasing power and a minimum fair wage standard fixed for women and minors.

"Lowering of wages reduces buying power and impairs living conditions. This means that working women and minors of the state must be enabled to sustain themselves by their own efforts as they have in the past, and without dependence upon public relief agencies. To that end, wage rates should not be allowed to drop below a standard necessary for the maintainance of proper living conditions, and that where they have decreased below this point, there must be a rational and permanent increase.

Use Depression As Excuse.

"I am advised that the depression has been used as an excuse by some shortsighted employers to pay wages unreasonably low and not at all commensurate with the value of the services rendered.

"To protect the health and purchasing power of the women and minors of our state, and to prevent unfair competition among employers which would give an advantage to those who lower wages, while others maintain the proper standard, it is necessary that legislation should be obtained. The evils to which I have referred can be avoided by adequate legislation for the effective regulation and maintenance of minimum fair wage standards for women and minors. For these are peculiarly subject to exploitation and are not always able to protect themselves by organization. Such legislation will, in effect, prevent wage standards from being established by the least conscionable employers.

"This proposal, to which I invite the legislature's attention, has the support of economists, labor administrators and many enlightened employers. It has been tested by experience. I urge that you consider it and take the effective legislative way in dealing with the problem.

Minimum Fair Wage Standards.

"The question is one which concerns the minimum fair wage standards for women and minors of our state, affecting their economic health and purchasing power, and should receive early and careful consideration of your honorable body. The situation should no longer be left to chance but should and can be dealt with by law.

"It is true that a general mandatory minimum wage law, based on minimum standards of living, has been declared unconstitutional by our highest courts. However, the mandatory form of minimum wage law, as now used in the states of Massachusetts and New York and referring to women and minors has not been declared invalid."

With no debate the senate laid to rest Senator Earl B. Searcy's bill to establish a fixed maximum for taxes. He called it up for passage but, needing 26 votes it failed by a vote of 22 to 9.

MANDATE ARRIVES FOR DEPORTATION OF 'MOPS' VOLPE

The United States Supreme court mandate for the deportation of Anthony [Mops] Volpe, public enemy and former Capone lieutenant, was received by the clerk of the federal District court here yesterday.

C. A. Palmer, district director of immigration, said that a transcontinental train bearing aliens for deportation would pass through Chicago last night, but that there was not enough time to place Volpe on it. Volpe is at liberty on $25,000 bond at his home at 1500 North Menard avenue. He will be called in and put on the next alien train, which will reach Chicago in three weeks, Mr. Palmer said.

Takes Post as Woodin's Assistant

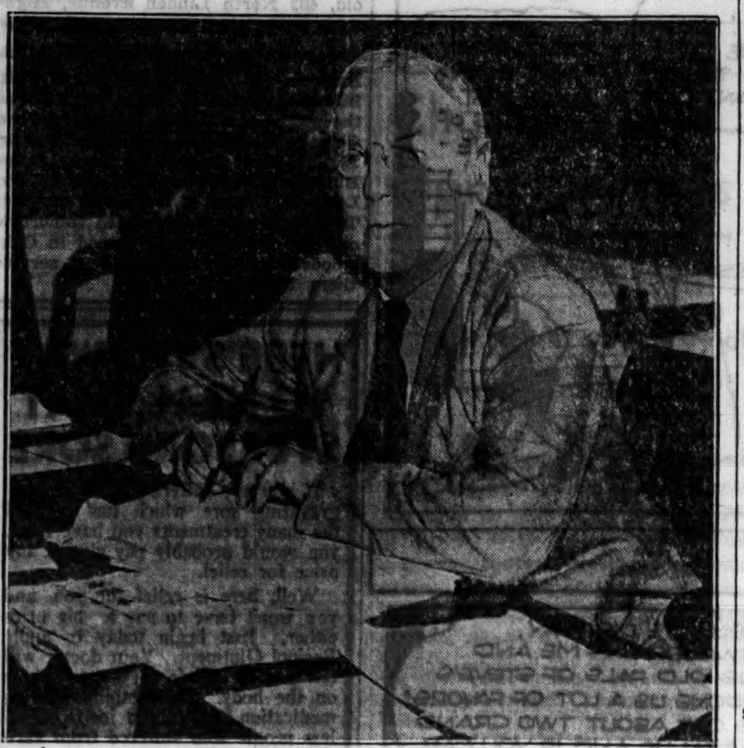

Dr. O. M. S. Sprague, former Harvard professor, at his desk in Washington after being sworn in as executive assistant to Secretary Woodin. Dr. Sprague was for a time adviser to the Bank of England. [Acme Photo.]

BILL PUTS FUNDS OF UNIVERSITY IN STATE TREASURY

Limits Trustees to Appropriations.

BY PERCY WOOD.

[Chicago Tribune Press Service.]

Springfield, Ill., May 25.—[Special.]—Urged by Representative John P. Devine [Dem., Dixon], the house today threw an adverse committee report out of the window and placed upon its calendar a bill requiring the University of Illinois to deposit all its funds with the state treasurer.

A result of Devine's charges that unsound financial methods had been practiced at the university, his bill would prevent trustees from expending money except by appropriations granted by the legislature. It was aimed specifically at a contingent fund, totaling as much as $1,000,000 annually, which was used in constructing and furnishing the $200,000 president's home—the particular extravagance Devine condemned a few weeks ago.

Garnered from tuition fees, the sale of university products, and other sources, the money should be handled "through regular channels," Devine has contended. But the revenue committee tabled his bill yesterday by a vote of 19 to 5, and when Chairman Schaefer O'Neill [Dem., Alton] made that report this morning Devine moved to nonconcur and place the bill on the calendar.

Called "Silly Measure."

"What's wrong with the bill?" he demanded. "What's wrong with the university doing business the same as every other branch of government? While I didn't ask a single member of the revenue committee to vote for it, I do know the university has been maintaining a lobby here and has been writing around the state asking the alumni to beat this bill.

"If I'm not right, why not turn over the whole appropriation [about $7,800,000 for the coming biennium] to them and let them do with it as they will?"

Mr. O'Neill retorted that the bill had had a fair hearing in his committee, was a "silly" measure, and would, in effect, mean "that every nickel from the sale of an ice cream cone in the experimental station, and every dime for college theatrical performances would be sent to Springfield and dropped in the treasury."

The college had other defenders, among them Roger F. Little [Rep., Champaign], R. V. Libonati [Rep., Chicago], and Howard L. Doyle [Dem., Decatur].

Alumnus Charges Oligarchy.

Glenn H. Sunderland [Rep., Newton], an alumnus of the university provided a sensation by declaring that "the real power that guides the destiny of our school is neither votes, trustees nor president, but a small group of professors who, because of their knowledge of conditions, influence with the president and alumni, are the power behind the throne. This invisible oligarchy, this group of antiquated professors, in my opinion, dreads an investigation and places members of this body in an unfavorable light. Do not misunderstand me. I do not accuse the university management of being wilfully wasteful. I believe this bill is entitled to consideration and I think a happy solution might be found in placing an Illinois university graduate at the head of the school."

Sunderland charged that "the greatest system of propaganda and publicity in Illinois is maintained at the university."

"Professors Not Bankers."

"The trustees have no business playing with a fund of $1,000,000" Devine said, concluding the debate. "They are not bankers."

Speaker Roe then put the motion to nonconcur in the committee report. It was carried by a rising vote, 61 favoring placing the bill on the calendar and 56 against. It will be on the order of second reading tomorrow.

HOUSE ADVANCES TO 3D READING BILLS TO REVISE DIVORCE LAW

Springfield, Ill., May 25.—[Special.]—Before it adjourned today the house advanced to third reading two bills proposed by leading Chicago jurists and lawyers to remodel the antiquated divorce laws of Illinois. Passed almost unanimously in the senate, these measures were reported out of the house judiciary committee yesterday without a dissenting vote. They will be on third reading next week.

Designed to remove the evils of the alimony and separate maintenance system and at the same time introduce a reciprocal arrangement for alimony payments, the bills have received the support of judges who have heard thousands of divorce cases and lawyers whose practice includes many such suits.

Earlier in the day the house showed little sympathy toward the new practice act which passed the senate several weeks ago. Lawyers on both sides of the house debated it warmly for several hours and for once politics did not seem to play a part in the discussions. At the end Benjamin S. Adamowski [Dem., Chicago] asked that the roll be called, but only 60 votes were tallied, so postponement was granted.

HARRY GUZIK IS ORDERED OUT OF CITY DURING FAIR

Harry Guzik, former Capone lieutenant, promised Chief of Detectives Schoemaker yesterday that he would get out of town. Guzik was arrested by a detective bureau squad at 71st street and Stony Island avenue on Wednesday evening and held at the detective bureau over night. Yesterday morning Chief Schoemaker told him to "get out of the city during the World's Fair" and Guzik agreed to go. He was then released. Guzik is a brother of Jack Guzik, Capone ally, who is now in federal prison for income tax evasion.

WANTS EVIDENCE SEWAGE LOAN WILL BE REPAID

[Chicago Tribune Press Service.]

Washington, D. C., May 25.—[Special.]—Secretary Ickes has advised Democratic leaders in Illinois that the federal government would look with much kinder eyes upon the sanitary district's request for a loan to finish its sewage disposal program if the district could show some evidence of ever being able to pay the money back.

The secretary said today that he had suggested that the Illinois legislature pass pending bills which would permit the sanitary district or any municipality to levy a sewage rental tax on all property owners.

Advises Sewage Rental Tax.

Since the Supreme court has now decreed that the state of Illinois must find a means of financing the remainder of the sewage disposal program at Chicago, in order to reduce the amount of diversion of water from Lake Michigan, Secretary Ickes said he felt the state ought to consider favorably the passage of the sewage rental tax bill.

This, as he understood it without having an opportunity to examine the bill, provides for a tax to be put on householders and others contributing to the sewage load, in the same manner as a tax is now put on water consumption. The tax could be applied in various ways, according to the number of water closets or frontage of property, Mr. Ickes said.

Turn to Public Works Fund.

On the basis that $36,000,000 will be needed to complete the sewage plant building and that the government would loan the money at 5 per cent from its public works unemployment relief funds, Mr. Ickes says that the interest load for this sum would run to $1,800,000 annually and that the principal could be reduced at the same annual rate, retiring the debt in twenty years. Thus, an annual sum of $3,600,000 would be required, which the secretary said he believed could be collected through a sewage rental tax without perceptibly increasing the tax burden of property owners in the district.

Mr. Ickes doubted that the administration could be induced to purchase the sanitary district canal which is the first link in the lakes-to-the-gulf waterway, thus providing funds with which the sanitary district could complete its sewage disposal work.

Every Evening

SHORE DINNERS $1.50

It's a thousand miles to the Atlantic Coast but it's only as far as the Palmer House to a Shore Dinner such as you never expected to find this side of Nantucket. The finest sea-foods, rushed here by fast express, are prepared after you order them — clams — crabs — shrimps — lobsters. Served in the Victorian Room.

Parking service at the door . . . 50c up to 2 hours. 75c up to 8 hours . . . no other charges.

PALMER HOUSE

MAY & MALONE COMPANY

37 S. WABASH AVE.

For Decoration Day Trade

Our salesrooms will be open from 9 A. M. to 5 P. M. on Saturday of this week, so that you can get your supplies for Decoration Day. This same Saturday schedule will be maintained in all departments throughout the Summer. Our week day hours are 9 A. M. to 5:30 P. M.

CASINO de ALEX OPENS TOMORROW

The Center of Galety at A CENTURY of PROGRESS on the Lake Shore

32nd St.—South of General Motors Bldg.

MANAGEMENT OF DANIEL ALEXANDER AND ANDREW BERKEY

Dine outdoors, under colorful umbrellas, at this delightfully gay and charming new restaurant! Marvelous orchestra music for dancing . . . exciting entertainment . . . food so delicious that it will tempt any epicure. Cooled by the refreshing sweep of Lake breezes. And our prices are amazingly reasonable!

DINING—DANCING ENTERTAINMENT

Dick Ede's Inter-Fraternity Orchestra

ALSO VISIT

Casa de Alex — 58 E. DELAWARE — Superior 9697

Cafe de Alex — 80 W. RANDOLPH — Andover 2438

These Reliable Firms Supply These Three Cafes with the Highest Quality Merchandise:

GOLDENROD ICE CREAM CO. — BELOIT DAIRY CO.
WALKER FISH MARKET — BURHOP FISH MARKET
DITTMAN BUTTER CO. — VIENNA MODEL BAKERY
PFAELZER BROS. — MERCANTILE LAUNDRY
PAUL SCHULTZ BISCUIT CO.

WATCH-REPAIRING 60 cents

Will repair a jewel or stem or mainspring or clean your watch, each operation. Perfect satisfaction assured.

Experts on Bulova, Benrus, Elgin Illinois, Hamilton and All Swiss Makes

ALL REPAIRS GUARANTEED 1 YEAR

BRAC. STEMS 60c
BRAC. CROWNS 40c
ALL HANDS 15c
Beads Restrung 20c

EYES EXAMINED FREE. DR. L. SUMMERFIELD, OPTOMETRIST, will personally fit you with new glasses at lowest prices.

Crystals Any Size 15c Any Shape While You Wait

Your Case Polished and Dial Cleaned FREE

We repair Alarm and Auto Clocks, Chime Clocks and all foreign makes.

MASTER Watch and Jewelry Repairing.

19 E. Adams St. — 4749 Broadway

Everything's Ready FOR YOUR Snapshots of the Opening of the CENTURY OF PROGRESS EXPOSITION

New Jiffy Kodak. Eastman's latest. Touch one button . . . it pops open. Touch another . . . it takes a picture. Simplest folding camera ever devised. See it. For 2½ x 4¼ pictures, $7.50. For 2¼ x 3¼, $6.75

New Six-16 and Six-20 Brownies. Box camera aristocrats. Strikingly beautiful. Wonderful picture-takers. With Magna-finders. Focus shift for close-ups. Prices: Six-16, for 2½ x 4¼, $3.50—Six-20, for 2¼ x 3¼, $2.50

SNAPSHOTS bring home your week-end fun. Snapshots let you enjoy it again and again. We're ready for the holiday rush. With show cases full of Kodaks. Shelves loaded with film. A complete stock . . . complete service. Stop in here for everything you need.

● Cameras admitted free to the Exposition. Take yours. Stop here and let us show you how to get the most unusual views.

Bring your films here for careful finishing

We give each snapshot individual attention. You'll like the rich quality of our Kodatone prints. We make fine enlargements, too, by our local correction method. Let us show you.

HOME MOVIES. Make them for less than 10 cents a scene with Ciné-Kodak Eight, Eastman's new $29.50 camera that brings the cost of movies way down. Amazingly compact and convenient. Takes beautiful, clear movies. Stop in for complete demonstration.

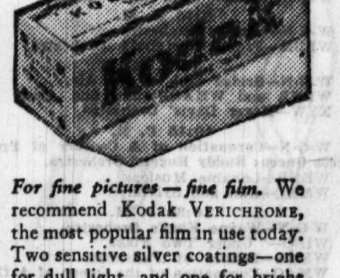

For fine pictures — fine film. We recommend Kodak VERICHROME, the most popular film in use today. Two sensitive silver coatings—one for dull light, and one for bright light—give it amazing picture-taking range. We have it in all sizes—ready for your week-end needs.

Eastman Kodak Stores COMPANY

133 NORTH WABASH AVENUE — STATE 8130

Makes Women Lose FAT SAFE WAY

To take off unhealthy, excess fat the SAFE way—take one-half teaspoonful of Kruschen Salts in a glass of hot water every morning before breakfast. Kruschen is the SAFE, HARMLESS way to reduce which many physicians prescribe and use in their own practice.

One jar of Kruschen that lasts 4 weeks costs but a few cents at any leading drug store. If the results from first jar don't joyfully satisfy you—money back. Of course you can hasten results by cutting down on potatoes, pastry and fat meats, but no rigid diet is necessary. And please remember this: while reducing your chin—hips—thighs and ankles—you'll gain spirited activity—appealing physical charm will come to you.

Loses 7 Lbs.

Miss Rea M. Haines of Dayton, writes: "I weighed 180, so started to take Kruschen. I never was so surprised as when I weighed myself the first week—I lost 7 lbs. I just bought my 2nd jar and am down to 145 and never felt better in my life."

Physician Advises Kruschen

"Since my accident I've been unable to get any exercise and realized I was getting very stout (220 lbs.). My physician advised me to take Kruschen. I did and am now down to 172 and feel fine. It has such a stimulating effect. Many thanks and may Kruschen live forever." Miss Lida Wilson, City Island, N. Y.

Reduces 57 Lbs.

Mrs. A. Ropiak of So. Milwaukee, Wis., writes: "I lost 57 pounds by taking Kruschen and it had no ill effect on me. I did not cut down on a single food—I recommend Kruschen to any one that is overweight."

From 192 to 169 Lbs.

I weighed 192 when I started to take Kruschen 4 months ago. Today I am 169 and am so proud of my results—Kruschen has done wonderful work for me."—Mrs. Rose Peters, Rockville, Conn.

Delighted With Kruschen Results

I'm using Kruschen to reduce. Have taken off 50 lbs. in 6 months. Was 236. Am now 186 and intend to continue until I'm 154—my normal weight." Mrs. L. W. Pearce, Tiffin, Ohio.

BEWARE: Imitation may be offered you, but your health comes first—so don't get stung—get Kruschen Salts—the ORIGINAL—the GENUINE. Safety first is the Kruschen promise.

"It's The Little Daily Dose That Does It"

E. Griffiths Hughes, Inc., Rochester, N. Y.

No More Piles

How to End Terrible Agony Without Salves or Cutting

Thousands of Pile sufferers do not know that the cause of Piles is internal—bad circulation of blood in the lower bowel.

That is the scientific truth about Piles—the real reason why salves and suppositories do not give permanent relief, why cutting does not remove the cause.

Your Piles will only go when you actually remove the cause—and not one minute before. External treatments can't do this—an internal medicine should be used. HEM-ROID, the prescription of Dr. J. S. Leonhardt, succeeds because it stimulates the circulation, drives out congested blood, heals and restores the almost dead parts.

HEM-ROID tablets have an almost unbelievable record of success. So why waste time on external remedies or worry about an operation when Walgreen's invites every sufferer to try HEM-ROID with guarantee of money-back if it does not end their Piles, no matter how stubborn the case?

WALGREEN DRUG STORES

New Powder Makes FALSE TEETH Stick Tight All Day Long

Now you can wear false teeth more firmly and more comfortably than ever. A new improved powder called FASTEETH sprinkled upon your plates every morning gives all day comfort and a tighter fit. FASTEETH does not thin out or wash away. Try FASTEETH and enjoy better false teeth security and comfort. Get FASTEETH at Walgreen's or any good drug store.

• Tribune readers are the best and practically the entire market for advertised products today.

HOSPITAL FLAT DAILY RATE PLAN IS HELD SUCCESS

Experiment Lowers Total Bills in Evanston.

One year of an experiment in hospital administration that ended on April 30 was declared yesterday by executives of the Evanston hospital to be working out successfully. The new plan introduced a flat rate for hospital service, based on the price of the room selected by the patient and including complete service except a physician's fee.

Thus when an individual in need of hospital facilities enters the Evanston hospital he decides what price room he will be able to afford, ranging from $7 a day up to $20.

Daily Rate Covers All.

Whatever his requirements, no matter how much attention he receives or how long he stays, his bill is computed by the number of days multiplied by the daily rate.

In a $7 room for a five day stay the patient's bill on leaving will be exactly $35 and no more, whether he merely entered for a rest cure or had a complicated operation with any number of X-rayings, basal metabolisms, day and night nurse, various laboratory tests, or other phases of service. If the room rate is $10 a day the bill for the same stay would be exactly $50.

Total Bills Held Lower.

Computation of the rates charged was made after a close check of all patient charges over a six month period to discover whether it might work out in practice. It was discussed by the board of directors for two years prior to that time.

At first glance, the executives said yesterday in discussing the plan, the rates per day appear slightly higher than the average under the old system, but in actual practice the total bill is much lower, as indicated by the records of 7,000 patients who have taken advantage of the system. The theory is that there will be an increase in bed occupancy, thereby lowering the unit cost.

RITES TOMORROW FOR C. F. ROBY, 51, 1896 GRID STAR

Funeral services for Charles Foster Roby, 51 years old, captain of the University of Chicago football team in 1896 and for 33 years a department head at the Davis company, will be held tomorrow afternoon in the Bond chapel on the university campus. Prof. Frederick Merrifield of the divinity school at the university, who was a teammate of Mr. Roby's, will conduct the services. Burial will be in Oakwoods cemetery. Mr. Roby died Wednesday night at his home at 1447 East 72d place. He is survived by his widow, Donna, and a son, Charles Jr.

Wilmette Rites Tomorrow for Mrs. Edna Eckhardt

Funeral services for Mrs. Edna Eckhardt, 46 years old, 1228 Greenwood avenue, Wilmette, who was injured Wednesday night in an automobile collision near Morris, Ill., will be held tomorrow from the undertaking rooms at 1118 Greenleaf avenue, Wilmette. Mrs. Eckhardt was the wife of Clyde W. Eckhardt, district manager of the Fox Films corporation.

Melvin Grove Kyle, Famed Holy Land Explorer, Dies

Pittsburgh, Pa., May 25.—(AP)—The Rev. Dr. Melvin Grove Kyle, 75, who gained fame as an archæologist in the Holy Land, died today. He was professor of biblical theology and archæology at Pittsburgh-Xenia Theological seminary and had served as moderator of the general assembly of the United Presbyterian church.

HAROLD TEEN—TUFFY TALKS OUT OF TURN

DICK TRACY—Twillbrain's In Again

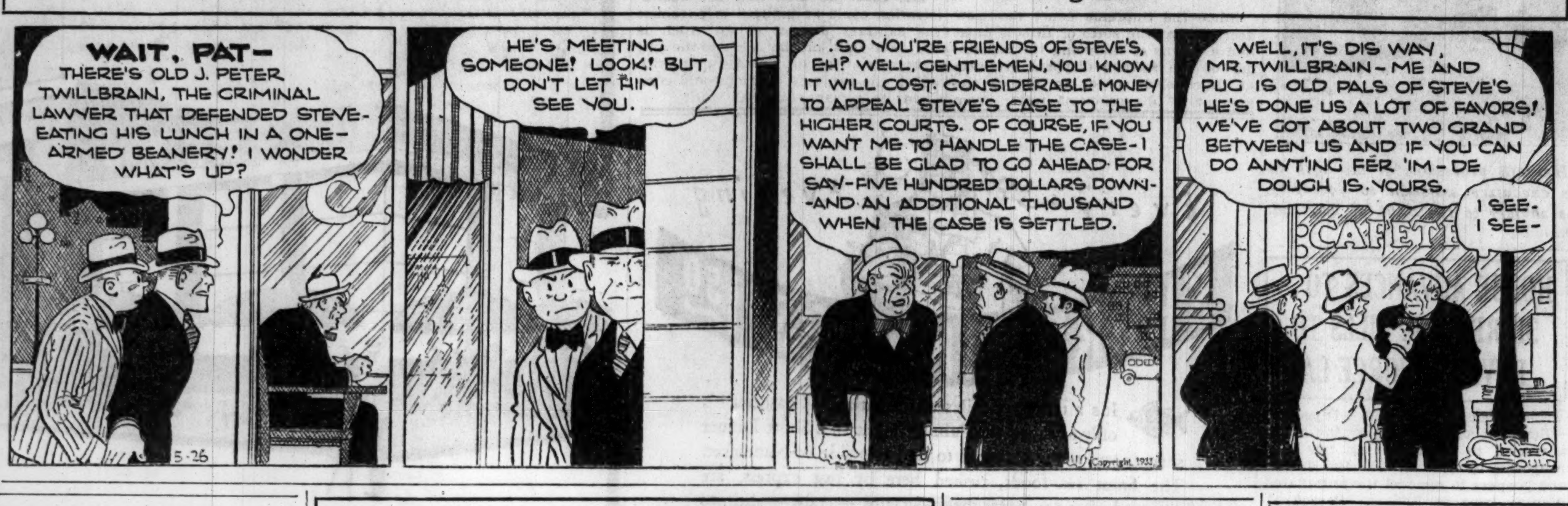

ILLINOIS MILK FOR CHICAGO UP TO LEGISLATURE

Asked to Win Business for State's Dairymen.

Springfield, Ill., May 25.—[Special.]—State Senator Ray Paddock of Lake county introduced today a resolution calling for the creation of a joint commission of the senate and house to formulate plans for increasing Chicago's use of milk produced on Illinois farms.

"The United States Supreme court," read the resolution, "in its decision requiring greater expenditures by Illinois in carrying out the sewage disposal problem of the Chicago sanitary district places a greatly increased burden upon Illinois farmers.

"Wisconsin is one of the states opposing the diversion of water from Lake Michigan and the farmers of that state will not be affected or required to pay any part of the cost of complying with the decision.

"If Chicago secures its milk supply from Illinois it will result in a decrease in the cost of transporting milk and in the cost of inspecting dairy herds and will enable the consumers of Chicago to obtain fresher milk than can be secured from greater distances."

The resolution provides for the appointment of three senators and three representatives on the commission to confer with Illinois and Chicago officials.

There is already a house committee authorized to investigate the production and sale of milk. It chairman, Michael F. Hennebry, has called a meeting to be held in room 547 county building, Chicago, at 10 o'clock Monday morning.

Pastor John F. Appleman Dies at Plymouth, Ind.

Plymouth, Ind., April 25.—[Special.]—John F. Appleman, 71, pastor of the Brethren church here, died last night at his home here.

CROSSWORD PUZZLE

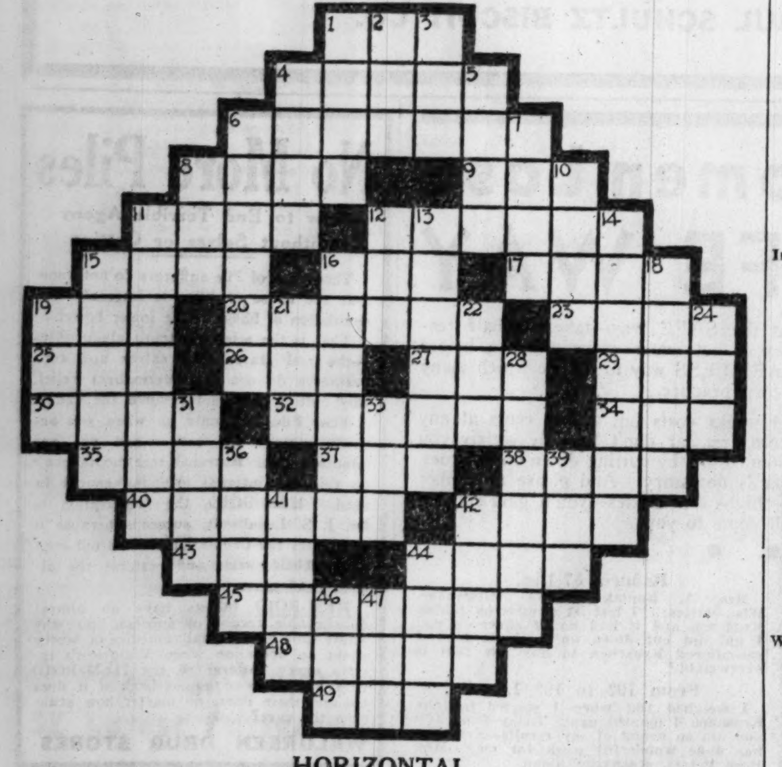

HORIZONTAL.

1. Pronoun
4. Feather
6. Pompous
8. Think [archaic]
9. Dowry
10. Journey
12. Excuse [law]
14. Conceited proclaimist
16. Whole amount
17. Check
19. Snake
20. Native American
23. Earth
25. Boy's name
26. Head movement
27. Portion of a foot
29. Enjoy
30. Insect
31. Nick
33. Horsemen
34. Playing card
35. Observes
37. Fish
38. Carry
39. Remove
40. Take out
42. Sound
43. Defeat
44. Head
45. Swinelike
48. Noise
49. Before

VERTICAL.

1. Sluggish
2. Rude dwelling
3. Bird
4. Support
5. Finishes
6. Source
7. Portal
8. Prefix meaning three
10. Bonds
11. Coached
12. Boy's name
13. Scheduled
14. A columbate [chem.]
15. Long sticks
16. Friend
18. Female relative
19. Couch
21. Conjunction
22. Negative connective
24. American general
26. Extent of one's property
27. Thrive
31. Animal
36. Hit
37. Unity
40. God of love
42. Grit
44. Tree
46. Fish eggs
47. Egg

YESTERDAY'S PUZZLE SOLVED

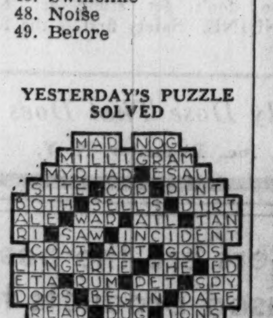

TODAY'S RADIO BROADCASTS

7 A. M.
W-G-N—"Good Morning" musical program.
KYW—Musical Clock.

7:30 A. M.
WBBM—C. S. program; Time Saver.
WMAQ—Morning Worship; Tune Time.
WLS—Hymn Time; Prairie Ramblers.

8 A. M.
WBBM—Tony Wons.
WLS—Al and Pete.

8:45 A. M.
W-G-N—"Good Morning" musical program.
WBBM—Little Jack Little.
WMAQ—Vic and Sade.

9 A. M.
W-G-N—Keep Fit club.
WBBM—Singing organist.
KYW—Four Southern singers.
WMAQ—Women's Calendar.
WCFL—German program.

9:15 A. M.
W-G-N—Clara, Lu, 'n' Em.
WMAQ—Winters and Weber.
KYW—Rose Vanderbosch.

9:30 A. M.
W-G-N—Board of Trade markets.
WMAQ—Mrs. Ford R. Carter.
KYW—Strolling Fiddler.
WLS—Mac and Bob.

9:35 A. M.
W-G-N—Leonard Salvo's mail box.

9:45 A. M.
WBBM—Ark Kahn.
KYW—Betty Crocker.
WLS—Weaver of Dreams.

10 A. M.
W-G-N—Movie Personalities with Francis X. Bushman.
WBBM—Voice of Experience.
WMAQ—Shut-in-Hour.
KYW—Mother and Dad.

10:15 A. M.
W-G-N—"Happy Endings," talk.
WBBM—Charlie Hamp.
WENR—U. S. Marine band.
KYW—Morning Parade.

10:25 A. M.
W-G-N—Board of Trade markets.

10:30 A. M.
W-G-N—Weather forecast; Grand Old Hymns.
WBBM—Feast of the Air.
WENR—Jackie Heller.
WMAQ—Jimmy Kemper.
WCFL—George O'Connell.

10:45 A. M.
W-G-N—Digest of the News.
WBBM—Friendly Philosopher.
WENR—Rhythm Ramblers.

11 A. M.
W-G-N—Mary Meade's Week-End Specials.
WBBM—Modern Living.
WENR—Smack Out.
WMAQ—U. of C. lecture.

11:15 A. M.
W-G-N—"Singing Tones," Allan Grant.
WBBM—Gene and Charlie.
WENR—Gene Arnold.

11:30 A. M.
W-G-N—Board of Trade markets.
WBBM—Wilson and Stein.
WMAQ—Park Central ensemble.
KYW—Merriemen.

11:35 A. M.
W-G-N—"Painted Dreams," sketch.

11:45 A. M.
WBBM—Concert Miniatures.
WENR—Rhythmic Serenade.

11:50 A. M.
W-G-N—Dr. Rea Edwin Black.

NOON.
W-G-N—Midday Service—Dr. Joshua Oden.
WBBM—Little French Princess.
WMAQ—Words and Music.
KYW—Olga Vernon.

12:15 P. M.
WMAQ—Charley Barnett's orchestra.
WLS—WLS Round-Up.
KYW—Husk O'Hare's orchestra.

12:30 P. M.
W-G-N—Blackstone Concert ensemble.
KYW—National Farm and Home hour.
WMAQ—Essex House ensemble.

12:45 P. M.
W-G-N—Palmer House ensemble.

1 P. M.
W-G-N — Executives' club—Major Allan Imrie.
WBBM—Henri Gendron's orchestra.

1:30 P. M.
W-G-N—The Roundtowners.
WMAQ—Public schools.
WLS—Uncle Ezra.
KYW—Husk O'Hare's orchestra.

1:45 P. M.
W-G-N—June Baker, Household talk.

2 P. M.
W-G-N—Lawrence Salerno, baritone.
WLS—Betty and Bob.
WMAQ—Charles Gilbert Spross.
KYW—Rex Maupin's orchestra.

2:15 P. M.
W-G-N—Blackstone Concert ensemble.
WCFL—Radio Troubadors.
WMAQ—Famous Loves.

2:30 P. M.
W-G-N—Jane Carpenter, pianist.
KYW—Woman's Radio Review.
WLS—Homemaker's program.
WBBM—Sport Hunches.

2:45 P. M.
W-G-N—Baseball: Cubs vs. Boston [WBBM, WCFL, WMAQ].

3 P. M.
KYW—Three Strings.

3:15 P. M.
WLS—Betty Moore and Lee White.
KYW—Dr. Herman Bundesen.

3:30 P. M.
WENR—Arcadians.
KYW—Two Doctors.

4 P. M.
WENR—Richard Washburne Childs—debate on popular book.

4:15 P. M.
WENR—Concert Echoes.

4:45 P. M.
W-G-N—Afternoon Musical; Earle Wilkie, baritone.
WENR—Musical Moments.
WBBM—Brooks and Sherr.

5 P. M.
W-G-N—Trainload of Tunes.
WBBM—Dancing Echoes.
WENR—Pat Barnes' Children's Program.
WMAQ—Samuel Bledsoe, talk.

5:15 P. M.
WMAQ—Meyer Davis' Orchestra.
WENR—Dick Daring.
KYW—Mel Stitzel.

5:30 P. M.
W-G-N—The Singing Lady.
WBBM—Skippy.
WMAQ—Virginia in Squibbleland.
WENR—Major Sharp and Minor.
KYW—Uncle Bob.

5:45 P. M.
W-G-N—Little Orphan Annie.
WBBM—Stamp Adventurers Club.
WMAQ—Old Pappy.

6 P. M.
W-G-N—Uncle Quin, Jean, Donny Dreamer, and Wishbone.
KYW—The Rollickers.
WBBM—Mitzi Green.
WENR—What's the News?

Today's Features

1:00 p. m.—W-G-N. Executives' club—Maj. Norman Allen Imbrie.

7:00 p. m.—9 p. m.—10:15 p. m.—W-G-N. Coronation of A Century of Progress Queen with music by Buddy Rogers' orchestra.

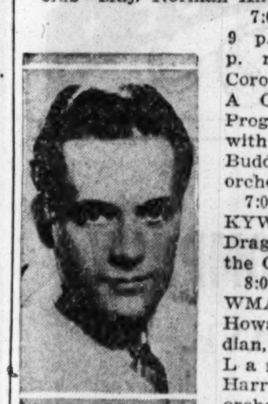

BUDDY ROGERS.

7:00 p. m.—KYW. Jessica Dragonette and the Cavaliers.

8:00 p. m.—WMAQ. Tom Howard, comedian, Jeanie Lang and Harry Salter's orchestra.

8:30 p. m.—W-G-N. "The Inside Story," Edwin C. Hill interviews Admiral Richard E. Byrd.

8:30 p. m.—WENR. Lee Wiley, Paul Small and Victor Young's orchestra, with Hugh O'Connell and Ilka Chase in "The Carrolls," dramatic sketch.

9:00 p. m.—WENR. Jack Benny, comedian, Mary Livingston, James Melton and Frank Black's orchestra.

6:15 P. M.
W-G-N—Dinner Concert.
WBBM—Buck Rogers.
WENR—Burton Holmes.
WMAQ—Maud and Cousin Bill.

6:30 P. M.
W-G-N—Richard Cole's Orchestra.
WBBM—Penrod and Sam.
WMAQ—Sports Summary.
WENR—Drifting and Dreaming.

6:45 P. M.
W-G-N—"The Devil Bird," sketch.
KYW—The Deerslayer.
WMAQ—Bobby Meeker's Orchestra.
WENR—The Goldbergs.
WBBM—Boake Carter.

7 P. M.
W-G-N—Coronation of A Century of Progress Beauty Queens and Buddy Rogers' Orchestra.
WBBM—Dr. Rudolph and Billy White.
KYW—Jessica Dragonette.
WLS—Phil Spitalny's Ensemble.
WMAQ—Joseph Gallichio's Ensemble, Leola Turner.

7:15 P. M.
WBBM—Sports Review.
WMAQ—Morin Sisters.

7:30 P. M.
W-G-N—Palmer House Ensemble.
WBBM—"The Count of Monte Cristo."
WMAQ—Vincent Lopez's Orchestra.
WLS—Adventures in Health.
WCFL—Si Perkins' Barn Dance.

7:45 P. M.
W-G-N—Hal Kemp's Orchestra.
WBBM—Frank Westphal's Orchestra.
WMAQ—Bavarian Ensemble.

8 P. M.
W-G-N—Richard Cole's Orchestra.
WBBM—Phil Harris' Orchestra.
WMAQ—Tom Howard, comedian.
WLS—Ted Weems' Orchestra.
KYW—Book Theater.

8:15 P. M.
W-G-N—Quin Ryan's Rebroadcast Program.
WBBM—Minadrama.
WIBO—Joel Lay and Vera De Camp.

8:30 P. M.
W-G-N—The Inside Story.
WBBM—Jack Brooks.
KYW—Mark Fisher's Orchestra.
WENR—Victor Young's Orchestra.
WMAQ—Phil Baker.

8:45 P. M.
WBBM—Johnny Hamp's Orchestra.
WCFL—Grace Wilson.

9 P. M.
W-G-N—Coronation of A Century of Progress Queen; Buddy Rogers' Orchestra. .....
WBBM—"The Saga of the Roosevelts," drama.
WENR—Jack Benny.
WMAQ—Mr. Twister.

9:15 P. M.
WMAQ—Joe Parsons.

9:30 P. M.
W-G-N—Tomorrow's Tribune.
WBBM—Edith Griffith.
WENR—First Nighter.
KYW—Studio Club—"Martha."

9:35 P. M.
W-G-N—Headlines of Other Days."

9:45 P. M.
W-G-N—Concert Orchestra.
WBBM—Frank Westphal's Orchestra.

10 P. M.
W-G-N—Bridge Club of the Air.
WENR and WMAQ—Amos and Andy.
KYW—Meyer Davis' Orchestra.

10:15 P. M.
W-G-N—Coronation of A Century of Progress Queen; Buddy Rogers' Orchestra.
WENR—Lovable Music.
WMAQ—Dan and Sylvia.

10:30 P. M.
W-G-N—Wayne King's Orchestra.
WIBO—"Under Two Flags."
WENR—Echoes of Palisades.
WMAQ—Coronation of the Queen of A Century of Progress.

10:50 P. M.
W-G-N—Bernie Cummins' Orchestra.

11:10 P. M.
W-G-N—Wayne King's Orchestra.

11:30 P. M.
W-G-N—Hal Kemp's Orchestra.

11:45 P. M.
W-G-N—Clyde McCoy's Orchestra.

Midnight.
W-G-N—Hal Kemp's Orchestra.

12:15 A. M.
W-G-N—Bernie Cummins' Orchestra.

12:30 A. M.
W-G-N—Richard Cole's Orchestra.

12:45 A. M.
W-G-N—Clyde McCoy's Orchestra.

1 A. M.
W-G-N—Hal Kemp's Orchestra.

SIOUX CHIEFTAIN STRUCK BY AUTO, SEVERELY HURT

Chief Solomon-Afraid-of-Eagle, 76 year old Sioux Indian, who recently came to Chicago from Wyoming to participate in A Century of Progress exposition, was critically injured yesterday when he was struck by an automobile while attempting to cross Michigan avenue at 14th street. He was taken to the county hospital.

M. E. Cappi, 520 Monterey avenue, driver of the automobile, was not held. He said the Indian had attempted to cross the street against the traffic lights and had suddenly jumped in front of his car.

Five automobile fatalities in Cook county yesterday increased the toll since Jan. 1 to 369. The victims:

August Greve, 52 years old, a farmer of the Palatine neighborhood. Killed when his car overturned in a ditch west of Arlington Heights.

Peter Curran, 73 years old, 1308 South Michigan avenue, a clerk. Struck at Wabash avenue and 13th street and died in St. Luke's hospital.

George Swan, 30 years old, 3615 South Hamilton avenue. Fatally hurt at the outer drive and East 31st street and died in Michael Reese hospital.

James Conroy, 78 years old, 2848 West Congress street. Died at the county hospital of injuries incurred May 8 when he was struck at Washington boulevard and California avenue.

Edward Stuart, 47 years old, 4326 North Kostner avenue. Died in the Illinois Masonic hospital from hurts sustained May 21.

ALLEN L. WITHERS DIES ON A TRAIN IN CALIFORNIA

Allen Lee Withers, 50 years old, a partner of Field, Glore & Co., investment brokers at 123 South La Salle street, died yesterday in San Bernardino, Cal., on a train en route to Pasadena. Burial will be in Kansas City.

Mr. Withers lived at 788 Lincoln avenue, Winnetka. He is survived by his widow, Saida, and two daughters, Leila, 22 years old, and Allene, 18 years old, a student at Bronxville, N. Y.

Maj. S. H. Byers Dies; Was on Gen. W. T. Sherman's Staff

Los Angeles, Cal., May 25.—[Special.]—Maj. Samuel H. Byers, last survivor of Gen. W. T. Sherman's civil war staff, and the man who wrote the words to "Sherman's March to the Sea" while he was a confederate prisoner, died here yesterday. Funeral services will be held Saturday. Maj. Byers was 94 years of age. He was adjutant of 5th Iowa infantry during the war. Byers served as American consul general to Switzerland and was consul general to Italy later.

Michigan Woman Dies Soon After 100th Birthday

Coldwater, Mich., May 25.—[Special.]—Mrs. Jennie Adams of Allen, near here, who celebrated her 100th birthday March 14, died at her home there today. She came to Michigan from New York in a covered wagon. She was the last of twelve children.

Of Course! GO BY BUS
and to be safe · choose
GREYHOUND
• The ONLY bus system serving all America.
• Finest First-Class coaches on the highways.
• Best and Safest service at same low fares as less dependable lines.
Union Bus Depot, 1157 S. Wabash. Loop—170 N. State: Sherman Hotel. South—6302 Stony Island. North—Wilson and Broadway.
For all bus information
Phone WABash 7700
GREYHOUND Lines

WILLIAM STOCKER, FORMER WEST PARK CAPTAIN, ENDS LIFE

William Stocker, former captain of the west parks police, shot and killed himself last evening in his home at 2203 North California avenue. He was 66 years old.

WILLIAM STOCKER.

According to the widow, Mrs. Loretta O'Brien Stocker, the former police head had been despondent over ill health for many months. He suffered from insomnia. Mrs. Stocker said that he had tried to kill himself several weeks ago and that she had hidden his pistol.

Yesterday, however, he found the weapon. Mrs. Stocker tried unsuccessfully to wrest it from him. He then went into a bedroom, locked the door, and fired a bullet into his head.

Stocker was a political ally of the former Republican mayor. He was chief clerk in the city attorney's office prior to 1920. He was chosen west park police captain by a park board appointed by Len Small, then governor. He left this office several years ago. Recently he had devoted himself to the management of the building in which he killed himself. He owned the building.

Dr. Mesirow Pays Ex-Wife $15; Gains Continuance

Dr. Maurice Mesirow, twice sent to alimony row in the county jail for failure to keep up payments to his first wife, Mrs. Eda Mesirow, told Judge Craig A. Hood yesterday in the Circuit court that he could pay only $15 on his present arrears of $3,000. Judge Hood ordered the money sent to Mrs. Mesirow, who is a patient in a Los Angeles sanitarium. He continued to June 7 hearing on a petition to send Mesirow back to jail for his failure to pay.

Former Newspaper Man, 85 Years Old, Missing

Assistance was requested last night in a search for Charles W. Taylor, 85 years old, retired newspaper man. His daughter, Mrs. Thomas Herzog of 11229 Edbrook avenue, with whom he lives, said Mr. Taylor left home at 2 p. m. to go to Navy pier and take a ride on an excursion boat. He had failed to return last night. For years and until 1914 Mr. Taylor was a paragrapher on the staff of THE TRIBUNE. His work appeared on the editorial page.

Brother Florinus, Former Head of St. Mary's, Dies

Moraga, Cal., May 25.—(AP)—Brother Florinus, 76, president of St. Mary's college from 1912 to 1914, whose secular name was Richard J. Doyle, died at the college infirmary here last night.

WAKE UP YOUR LIVER BILE— WITHOUT CALOMEL
And You'll Jump Out of Bed in the Morning Rarin' to Go
If you feel sour and sunk and the world looks punk, don't swallow a lot of salts, mineral water, oil, laxative candy or chewing gum and expect them to make you suddenly sweet and buoyant and full of sunshine.
For they can't do it. They only move the bowels, and a mere movement doesn't get at the cause. The reason for your down-and-out feeling is your liver. It should pour out two pounds of liquid bile into your bowels daily.
If this bile is not flowing freely your food doesn't digest. It just decays in the bowels. Gas bloats up your stomach. You have a thick, bad taste and your breath is foul, skin often breaks out in blemishes. Your head aches and you feel down and out. Your whole system is poisoned.
It takes those good old CARTER'S LITTLE LIVER PILLS to get these two pounds of bile flowing freely and make you feel "up and up." They contain wonderful, harmless, gentle vegetable extracts amazing when it comes to making the bile flow freely.
But don't ask for liver pills. Ask for Carter's Little Liver Pills. Look for the name Carter's Little Liver Pills on the red label. Resent a substitute. 25c at all stores. © 1931 C. M. Co.

Mrs. Albert Paul Smith of Highland Park Dies in West

Mrs. Albert Paul Smith, 73 years old, 432 North Linden avenue, Highland Park, died Wednesday of heart disease at her winter home in Santa Barbara, Cal., friends in Chicago were informed yesterday. Mrs. Smith was the widow of a former manager of the Chicago Clearing house, who died in 1901. Two daughters, Mrs. Seller Bullard of Highland Park and Mrs. Laura S. Cowan of Evanston, survive. The body will be cremated tomorrow and the ashes will be placed in Oakwoods cemetery following a service there Monday.

HERE'S THE WAY TO HEAL THAT STUBBORN SORE
If you are suffering from an aggravating sore which has resisted the many treatments you have tried, you would probably pay almost any price for relief.
Well, here is relief for you, and you won't have to pay a big price either. Just begin today to apply Resinol Ointment. Your doctor will tell you it is safe to use anywhere on the body. Its soothing, healing medication has brought joy to countless people who suffered from varicose ulcers or similar trouble.
Your druggist sells and recommends Resinol Ointment and Soap. For free sample write Resinol, Dept. 3, Baltimore, Md.

Hursen
HURSEN Chapels are masterpieces of beauty and massiveness, convenient for all funerals, and equipped with organs of unmatchable tone and size. Here, all music, voice or instrumental, is heard as in a great cathedral! It is not compressed into small spaces. It swings upward. It satisfies the soul!
No Charge for America's 3 Finest Chapels
There is nothing finer than Hursen automobile equipment, yet the charges are not greater than for equipment far less desirable. The charges for Hursen funerals are always less than the charges usually made elsewhere.
So call Hursen, of course!
West—2346 W. Madison St. Ph. West 0100
North—929 Belmont. Ph. Wellington 1724
South—1820 S. Michigan. Ph. Calumet 4030
Hursen
Chicago's Independent Funeral Director

DEATH NOTICES

In Memoriam.

SANDROFF—Isaac Sandroff. In loving memory of our dear father, who passed away two years ago today.
What would I give to clasp his hand,
His happy face to see,
To hear his voice and see his smile
That meant so much to me.
YOUR CHILDREN.

SEIER—Jennie Seier [nee Armbruster]. In loving memory of mother, who passed away 2 years ago today. DAUGHTER EDNA.

Fraternal Notices.

KILWINNING LODGE, NO. 311, A. F. & A. M. Members will meet at lodge hall, 912 N. La Salle-st., Friday, 12:30 p. m. to attend funeral of Bro. George A. Stocking. GEORGE B. GRUNNET, Master. RAYMOND G. NOLTE, Sec'y.

BAHNSEN—Charles S. Bahnsen, beloved husband of the late Margaret, fond father of Mrs. Marie O'Connor, Christian C., and John Bahnsen, father-in-law of Edward J. O'Connor. Services Saturday, May 25, at 3 p. m. at funeral home, 2410 North-av. Interment Mount Olive cemetery.

BENSON—Arthur R. Benson, dearly beloved son of Mrs. Hannah Benson and the late Andrew Benson, loving brother of Bert and Mrs. Edna Bowles, and brother-in-law of Iliff Bowles, of 5714 S. Morgan-st. Member of Boulevard lodge, No. 882, A. F. & A. M. Funeral Saturday, 1 p. m., from chapel, 1006 W. 59th-st., to Holy Cross Immanuel church, 5843 S. Morgan-st. Burial Oakwoods. For information call Normal 6868.

BRADDEN—John E. Bradden, father of Mrs. Albert Moore, brother of Mrs. J. T. Corcoran and the late Robert J. Funeral Monday at 8:30 a. m. from daughter's residence, 231 W. 58th-st., to St. Martin's church. Interment Holy Sepulchre. Yards 0662. Cleveland, O., and Kingston, Ont., papers please copy.

BROWNLEE—James Wilson Brownlee, beloved husband of Marie, nee Hand. Funeral Saturday, May 27, at 1:30 p. m., at chapel, 3905-07 Lincoln-av. Interment Rosehill. Please omit flowers.

BURMEISTER—Arthur A. Burmeister, beloved husband of Helen, son of the late Henry and Augusta, fond brother of the Rev. Walter, Emma, Harry Burmeister, Ruth Brockman, and Lillian Norris. Funeral Saturday, May 27, 2 p. m., from chapel, 7032 Wentworth-av., to Redeemer church, the Rev. G. Schuessler. For information call Triangle 1026.

CHAPMAN—Charles Chapman, May 24, 1933, age 71 years, at Presbyterian hospital; husband of the late Marie [nee Suckow], brother of Albert and the late Jabes, uncle of Sidney, George and Fannie Chapman, Polly Harris, and Louise Hoover. Funeral from late residence, 5430 Magnolia-av., at 1 p. m., Friday, May 26, to Bible Christian church, 2413 Jackson-blvd. Interment Oakridge cemetery. Telephone Nevada 3100.

CONNELL—James J. Connell, retired lieutenant of Engine company No. 89, C. F. D., beloved husband of the late Annie Purcell, loving father of Mrs. Cleonica Gaudet, Mrs. Lollie Llewellyn, Mrs. Genevieve Howe and James V. Connell, brother of Sister M. Consolata, B. V. M., Sister M. Vincent, B. V. M., Daniel E. and Mrs. Jane V. Zwisele. Funeral Saturday, May 27, at 9:30 a. m. from 4124 N. LeClaire-av., to Our Lady of Victory church. Interment St. Joseph's.

CRITTENTON—Agnes D. Crittenton, aged 82 years; wife of the late Frank M. Crittenton, mother of Mrs. Lillie C. Moss and Jessie Crittenton, at the home of her daughter, Mrs. Moss, De Motte, Ind. Services at 2:30 p. m. Saturday, May 27, Oakridge cemetery, Maywood, Ill.

CURRAN—Peter Curran, May 25, 1933; brother of Thomas Curran and Cecilia Dressel and the late Philip and Michael Curran. Funeral Saturday at 9:30 a. m. from chapel, 1820 S. Michigan-av., to St. Mary's church. Burial Calvary cemetery.

DONOVAN—Charles A. Donovan, beloved husband of Anna Byrne Donovan, son of the late Charles and Ellen Donovan, fond father of Edward O. and the late Charles, James and Anna Donovan brother of Dennis, Daniel, Theresa, Joseph, and the late Ellen Conroy. Funeral Saturday, May 27, from residence, 5236 Race-av., to Our Lady Help of Christians church. Interment All Saints'. Member of P. B. A. Please omit flowers. Phone Nevada 3100.

DAWSON—John Dawson, May 21, 1933, at Hot Springs, Ark.; beloved husband of Myrtle Dawson. Funeral services Friday, May 26, at 2 p. m., at chapel, 4506 Sheridan-rd. [at Sunnyside]. Interment Rosehill. Information Edgewater 0500.

DEATH NOTICES

DEEVES—Griffen Hampton Deeves, May 25, 1933 suddenly, at his residence, 3839 S. Michigan-av.; brother of Mrs. Cady M. Jordan. Funeral services private.

ECKHARDT—Edna Louise Eckhardt of 1228 Greenwood-av., Wilmette, suddenly; beloved wife of Clyde Eckhardt, fond mother of Bill and Jack, daughter of Mrs. Margaret Lorentz, sister of George, Earl, Jack, and Richard Lorentz, Mrs. Margaret Ivy, Mrs. Ethel Glanville, Mrs. Helen Edgerton, and Mrs. Geraldine Beaudin. Funeral services Saturday, 2:30 p. m., at funeral home, 1118 Greenleaf-av., Wilmette. Interment Memorial Park.

ENRIGHT—Thomas Francis Enright of 488 Park-av., Glencoe, son of the late Timothy and Sarah Enright, brother of James J., Timothy A. and Rose Albrecht. Funeral Saturday, 10:30 a. m., to Sacred Heart church, Hubbard Woods. Interment Sacred Heart cemetery.

EVANS—John E. Evans, suddenly, May 25, beloved husband of Anna Griffiths Evans, brother of Mrs. Margaret Day of New York City. Resting in funeral chapel, 5708 Madison-st. Notice of funeral later.

FOOTE—Mark A. Foote, formerly of Irving Park, past master of Myrtle lodge, No. 795, A. F. & A. M. Services at funeral home, 3918 Irving Park-blvd., Saturday, May 27, at 1 p. m. Interment Richmond, Ill.

FRANK—Margaret Frank [nee Watson], beloved wife of Daniel L. Frank Sr., mother of Mrs. Sylvia Powell, Daniel Jr., Llewellyn, Earl, and Robert Frank. Funeral Saturday, 2 p. m., from chapel, 2346 W. Madison-st., Chicago, to Woodlawn cemetery.

GROSS—Services for Mrs. Charles W. Gross and her son, Capt. Christian Gross, and his two children, Peter and Barbara, will be held at Mount Hope chapel Friday, at 2 p. m., the Rev. White of the Church of the Redeemer officiating. Burial private.

HAMMERSCHMITT—Mary Hammerschmitt, beloved wife of John J., fond mother of Raymond, Mildred, Beatrice, Hazel and Irene, sister of Elizabeth Maus, Bertha Meyer, John Oerter and the late Catherine Vitha. Funeral Saturday, May 22, at 9 a. m., from late residence, 1158 S. Maple-av., Oak Park, to St. Bernardine church. Interment Mount Carmel.

HEATHER—Frederick A. Heather, beloved husband of Paula, entered into rest on May 25. Services Saturday, May 27, at 2:30 p. m., at chapel, 3905-07 Lincoln-av. Interment Forest Home. Member of Ashlar lodge, No. 308, A. F. & A. M.; Corinthian chapter, No. 69, R. A. M.; Columbia commandery, No. 63, K. T.; past noble grand, Fort Dearborn lodge, No. 214, I. O. O. F.

HELLER—Benjamin Heller, of 4937 Woodlawn-av., beloved husband of Edith Frank Heller, fond father of Preston, Mrs. Annette H. Altheimer and Mrs. Benita H. Livingston, brother of Albert, Edward and Flora Heller. Funeral Friday, May 26, at 11 a. m., from chapel, 936 E. 47th-st., to Rosehill. Miami, Fla., and Milwaukee, Wis., papers please copy.

KENNEY—Nellie G. Kenney, nee Gleason, beloved wife of the late Terrence F. Kenney, fond mother of Leo G. and Terrence F., sister of Mrs. Catherine C. Carney and Andrew Gleason. Funeral Saturday, May 27, 8:30 a. m., from late residence, 5341 Van Buren-st., to Resurrection church. Interment St. Andrew cemetery, Delavan, Wis. Delavan papers please copy.

LEAMON—Burton Leamon, 5625 S. Maplewood-av., beloved son of Mr. and Mrs. Earl C. Leamon, grandson of Mrs. Elizabeth Leamon and Mr. and Mrs. O. G. Eden. Services at Ogden Park M. E. church, 68th-st. and S. Loomis-blvd., Saturday at 2 p. m. Interment Evergreen.

LOEWENSTEIN—Nathan Loewenstein, late of 1222 Pratt-blvd., beloved husband of Bessie, brother of Ludwig and Mrs. Lily Provol. Member of Reliance lodge, No. 1164, A. F. & A. M., Lincoln Park chapter, No. 177, R. A. M., and Excelsior lodge, I. O. F. S. of I. Funeral Monday at 2 p. m. at chapel, 4911 Broadway. Interment Rosehill. Please omit flowers.

LOUWERSE—Peter M. Louwerse, May 25, 1933, husband of Josephine Louwerse of Arlington Heights, Ill., father of Mrs. Richard M. Hubbell. Funeral services 2 p. m. Saturday at Second Presbyterian church, Evanston, Ill. Interment at Grand Rapids, Mich. Member of Rotary club and Spanish War Veterans. Youngstown, O., papers please copy.

MAYER—Valentine Mayer, age 71, beloved husband of Christine, nee Miller, fond father of Elsie, Augusta Peterson, Max, Edmund, and Carl Mayer. Funeral Saturday, May 27, 9:30 a. m., at funeral home, 4905 Lincoln-av. Interment Irving Park Boulevard cemetery.

MERSEREAU—W. R. Mersereau, husband of Mary Louise, father of Rex, Katherine, Eleanor, Roswell, John, Anne and Mildred. Services Saturday, 10 a. m., at late residence, 132 S. Spring-av., La Grange. Burial at Rantoul, Ill. Member of Champaign commandery, No. 68, Knights Templar.

MILLER—Florence Doolittle Miller, May 24, 1933, at her home, 5631 Kenwood-av.; widow of Joseph Morse Miller. Funeral services in the chapel, 4227 Cottage Grove-av., Saturday, 10:30 a. m. Interment Oakwoods. Please omit flowers.

MILLER—Charles B. Miller, of 510 W. 70th-st., beloved husband of Frances Collins Miller. Funeral Saturday, at 2 p. m., at funeral home, 6915 Wentworth-av. Interment Graceland.

MORRIS—William Joseph Morris, beloved son of William H. and Mary A. Broz Morris. Remains at funeral home, 2307 S. 52d-av., Cicero, until Friday, May 26, 1933, at 10 a. m. Funeral Saturday, May 27, 1933, at 2 p. m., at his late home, 1632 S. Lombard-av., Berwyn. Interment Acacia Park. Cicero 200 or Lawndale 5799.

MUELLER—Louis H. Mueller, of 123 S. 15th-av., Maywood, beloved husband of Alfrieda, nee Schrader; father of Albert, Bernard, Louis, Merton, Hazel, Mrs. Francis Cassier, Mrs. Adelaide Magnus and Mrs. Edna Eicholz. Funeral notice later.

O'CONNOR—Annie O'Connor, widow of the late Charles M., mother of Charles M., sister of Mrs. Margaret Ryan, Lawrence Malloy, and the late Kate Keegan. Funeral Saturday, May 27, at 9 a. m., from funeral home, 1222 E. 47th-st., to St. Ambrose church. Interment Mount Olivet.

PEMENT—Catherine P. Pement, 6422 Yale-av., May 25, 1933, wife of Edward Pement, mother of Daniel Pement, Mrs. Sol P. Levy, Mrs. Fred S. Rosenbaum, Mrs. C. H. Chadwick, Mrs. Frank Sheldon and the late Mrs. Veronica Porter and Eddie Pement. Funeral notice later.

ROBY—Charles Foster Roby, May 24; beloved husband of Donna Roby and father of Charles. Funeral Saturday, May 27, at 2:30 p. m., at Bond chapel of the University of Chicago. Interment at Oakwoods cemetery.

ROSENBERG—Rose L. Rosenberg, devoted wife of the late Benjamin Rosenberg, beloved mother of Edith R. Weinberg, and fond grandmother of Marian and Edward Weinberg. Funeral Friday, May 26, 3 p. m., at chapel, 936 E. 47th-st. Interment Rosehill.

SOLOVITZEG—[Solo] Sarah Solovitzeg, age 73; beloved wife of the late Max, fond mother of Ralph Solo, Abe Solo, Ruby Solo and Mrs. Rose Wolens, sister of Mrs. Beckie Wolf, Elka Drexler and the late Abraham and Louis Willens. Funeral today at 3 p. m. from chapel, 3654 Roosevelt-rd., to Kovno cemetery, Jewish Waldheim.

SPLITT—Walter Splitt of 5050 Waveland-av., suddenly, May 24; brother of Andrew, John, Frank, Mrs. Joan Panec, Marcella, and Mae Splitt. Funeral Saturday at 9:30 a. m., from residence to St. Bartholomew's church. Interment Lemont, Ill.

STEPPER—Minnie J. Stepper [nee Smith], of 7656 S. Paulina-st., May 25, 1933; wife of the late Frederick Stepper, mother of Minnette, Lily, Fred and Lolita Stepper. Services at chapel, 63d and Harvard, Saturday, May 27, at 3 p. m. Interment Mount Greenwood.

STEWART—Edward M. Stewart, May 25, 1933, beloved husband of Stella, nee Evans, fond son of Katherine M., brother of Harry C. Funeral Saturday, 2 p. m., at chapel, 3154 N. Clark. Interment Ridgewood cemetery.

TWINING—May Q. Twining, of 6853 Parnell-av., beloved wife of the late Jasper E., fond mother of Bessie C. and Harry A. Services Saturday, 10 a. m., at funeral home, 6915 Wentworth-av. Interment Twining cemetery, Green Garden, Ill.

WESS—Mary Wess, beloved wife of August, fond mother of Thomas and Henry, daughter of Mrs. Anna Bercik and the late Thomas Broucek, sister of Joseph Broucek and Vincent Bercik; guardian of Mary Wess. Funeral Saturday, 9 a. m., from late residence, 315 W. 26th-st., to St. John Nepomuc church, where requiem high mass will be celebrated. Interment St. Mary's.

WILSON—Charlotte C. A. Wilson [nee Dahli], of 903 Fair Oaks-av., Oak Park, May 25, 1933, beloved wife of Henry F. Wilson. Funeral Saturday, 2:30 p. m., at First M. E. church, Oak Park-av. and Superior-st. Interment Forest Home.

WITHERS—Allen Lee, beloved husband of Saida Bond Withers, and father of Leila and Allene Withers, suddenly en route California early Thursday. Interment Kansas City.

ZIMMERMAN—James E. Zimmerman, 84 years, beloved husband of Millie, fond father of D. Alton Zimmerman, Fred Richardson, Harry Richardson. Services Saturday, May 27, 1933 at 2:30 p. m. at funeral home, 2035 Ridge-rd., Homewood, Ill. Interment Oakwoods cemetery.

MAUSOLEUMS.

MAUSOLEUM — MONUMENT
The Old and Reliable
CHAS. G. BLAKE CO.,
1004 E. 67TH-ST. FAIRFAX 9876.

Chicago Daily Tribune
THE WORLD'S GREATEST NEWSPAPER
FRIDAY, MAY 26, 1933.

N. Shore Choir Gives Minstrel Show Tonight

Winnetka Church Charities Will Benefit.

BY JUDITH CASS.

THE event tonight on the north shore is the minstrel show to be given in the parish house of Christ church, Winnetka, to benefit the charities to which the women's guild of the church contributes. The choir boys are giving the show with the assistance of a few of the men of the parish, and those who have seen rehearsals report that it is a rollicking good show, especially the number in which the boys sing "Fireman, Save My Che-ild."

William T. Bacon Jr., Jack Darrow, Alfred Brittain III., Stanley Rich Jr., Jack Fisher, Lloyd Schipser, Sidney Smith [the William J. Smiths' son], Joe Ballard, Vaughan Burlingham, and David Hurtell are some of the choir boy minstrels, and John B. Guthrie, Walter O. Wilson, Dorr Price, and John William Macy are "end men." Harry C. Edmonds is to be interlocutor. Mr. Macy and Erskine Wilder will be among the four soloists in the show, which has been directed by A. Iver Coleman.

Ushering will be some of the young and pretty Winnetka girls, including Priscilla Guthrie, Deborah Leonard, Dorothy Gerhard, Jean Smith, Nancy Wilder, Adelia and Elizabeth Barroll, Katherine Rounds, Virginia Rich, and Martha Skilling.

Numerous dinner parties are to be given before the show, which is to be followed by dancing. Among the dinner hostesses are Mrs. Ernest S. Ballard, Mrs. Hill Blackett, Mrs. E. V. L. Brown, Mrs. Arthur Littlefield, Mrs. George S. Parker, and Mrs. James P. Gillies.

Story Cove for Children at Fair.

If you have youngsters with you and visit the Enchanted island at A Century of Progress tomorrow, or any day for that matter, you'll see two little "sandwich men" wandering around the island, the placards they wear advising you to "Follow the Shore to Story Cove and Hear Tales of Many Lands" and to "Rest a While at Story Cove with Adventurous Heroes from the Land of Books."

And you'll probably be so tired that you will be very glad to follow the advice given by the young "sandwich men"—lads from the Francis Parker school—and your youngsters will be happy to sit and rest and read or hear a story in the cool sheltered spot looking over the lake that is the Story Cove.

The Library of International Relations, maintained by the League of Nations association, is sponsoring the children's library at the Fair, to which there will be no admission charge, even for the three daily story hours. Miss Eloise ReQua is librarian of the Library of International Relations and she and Victor Elting, a member of the executive committee, worked out most of the details of the Story Cove. Mrs. William B. Hale is general chairman of it, however, and Mrs. Hallett Thorne is chairman of the story program committee.

Mrs. Donald F. McPherson and Mrs. James Lawrence Houghteling are cochairmen of the nonprofessional volunteers; Mrs. William McGovern is in charge of the national holiday fêtes; Mrs. Graham Aldis is arranging the authors' days, and Mrs. M. D. Harlan is to be supervisor of the Story Cove. Miss Grace Dewes and Miss Helen Bell and assisting Mrs. McPherson and Mrs. Houghteling, and Lady Hastings and Miss Patty McCormick are among Mrs. McGovern's helpers.

Tomorrow Miss Marion Porter is to tell a story about this part of the country a century ago at 2:30 o'clock, again at 5, and again at 7:15. Mrs. Aldis' new book, "The Magic City," will furnish the stories that will be told Sunday. Every day there will be similar story hours and on national holidays there will be special programs.

Yacht Parade to Paris Ball.

Several large parties that will attend the Quat'z Arts ball in the Streets of Paris at the Fair tomorrow night will go there via water and at sunset there will be a parade of yachts on the blue water of the lake to the dock at the foot of 23d street.

The parade will precede the sailing of the S. S. Wilmette, which will

[Continued on page 27, column 1.]

48 Pages in Color—152 Latest Patterns—

Clotilde Patterns for Summer

For the latest, most authentic fashions for summer, consult this new book, just off the press. Its 48 fascinating pages display and describe 152 patterns that are up to the minute in smartness and style.

Price 15 cents. If ordering a Clotilde pattern at same time, send only 10 cents for book. Address: Chicago Tribune, 1 S. Dearborn, Chicago. Or Postoffice Box 537, Grand Central Station, New York City.

Laurel-Hardy Get Loffs and Loffs This Time

"THE DEVIL'S BROTHER."
Produced by Metro-Goldwyn-Mayer.
Directed by Hal Roach.
Presented at McVicker's theater.

THE CAST.

Stanlio	Stan Laurel
Oliverio	Oliver Hardy
"Fra Diavolo" / Marquis de San Marco	Dennis King
Lady Pamela	Thelma Todd
Lord Rocburg	James Finlayson
Zerlina	Lucille Brown
Lorenzo	Arthur Pierson
Matteo	Henry Armetta
Francesco	Matt McHugh
Lieutenant	Lane Chandler
Rita	Nena Quartero
Alessandro	Wilfred Lucas
First woodchopper	James C. Morton
Second woodchopper	Carl Harbaugh

By Mae Tinée.

Good Morning!

As a rule I'm not able to pump up much enthusiasm about those comic displays, Laurel and Hardy. This time, however, I report with glee that they made me loff and loff and loff. If I know my humor, they are really funny in "The Devil's Brother." Hardy's essays to imitate Laurel's feat of performing "Easy, Earsie, Nosie" gets the big hand and has everybody in the theater acting like monkeys for the space of about ten minutes. [I can do it with my nose and my right ear now, but so far haven't been able to make connections with my left—and my nose.]

O, sure, Dennis King's on the program, too! Romantic lead. Strange to see him riding in the publicity back seat!

"The Devil's Brother" is an operetta the music for which was written by Auber in 1930 [saith a title]. Mr. King as a bandit who masquerades as the Marquis de San Marco in order that he may mingle with the great and the wealthy—for purposes of pillage—furnishes most of the music, which is unremarkable but sung as Dennis King knows how. Stan Laurel, of course, attends to the comic end and Thelma Todd impersonating the beauteous and flirtatious wife of Lord Rocburg, is charming as the tittering object of Fra Diavolo's mercenary intentions. Lord Rocburg and she are given to traveling about with many jewels and 500,000 francs. This eccentricity becomes known to the debonair robber.

An Italian countryside provides the locale and the time is the early 19th century. Most of the action occurs in a little inn and its courtyard, where is developed the romance between Lady Camela and the false marquis.

Stanlio and Oliverio are held up. They decide that in turn they will become bandits. Their first—intended—victim is none other than Fra Diavolo. He thinks he will let Stanlio hang Oliverio—but something happens to change his mind and he annexes them as his servants. Thus attended, His Banditness dons the robes and manner of nobility and hies to the aforementioned inn. And you see the picture for further details.

Much of the action is entertaining. Some of it is dull. Dialogue is well enough and so are costumes, staging, scenery, and photography. The supporting cast is an able one—with special mention going to Henry Armetta as the innkeeper. He NEVER learns to do "Easy, Earsie, Nosie" even with his right ear and nose. I suppose I should say TO his right ear and nose. But never mind.

See you tomorrow!

Show Paintings from Irish Free State at Fair

BY ELEANOR JEWETT.

There is a formal exhibit of 69 paintings in the Irish Free State concession in the A Century of Progress Travel and Transport building which is of first importance. Ireland is the only country to have so honored her artists. The exhibit is under the charge of Daniel J. McGrath, Irish Free State consul to Chicago and commissioner to the Exposition.

The paintings are varied in manner and subject. Apparently modernism has not taken a strong hold upon the Irish imagination, for the majority of the canvases are intelligible and beautiful. One of the finest portraits is that of Lennox Robinson, director of the Abbey theater, whose players were recently here, by Dermot O'Brien. Mr. O'Brien is president of the Hibernian academy, an organization similar to the London Royal academy.

The portrait of Sir William Orpen in his studio by James Sinton Sleator is another stunning canvas. Below it is a more intimate portrait of Orpen by the same painter, a head treated in a direct fashion that is effective.

Gerald Kelly, whose portrait in this year's Royal academy exhibit in London was acclaimed "The picture of the year," shows two very fine studies of a Burmese dancing girl. They are beautiful paintings and place young Mr. Kelly as one of the most important of contemporary painters. So good are they that they would not be out of place beside Sargent, Whistler, or any other of the great names in portraiture.

Jack B. Yates, brother of the poet and playwright, W. B. Yates, is represented by an interesting study of two men watching the start of a race. It is a simple, sincere, and distinguished canvas. George Russell, the celebrated A. E. of literature, shows a slight and sentimental allegory, an angel appearing on a hillside to two children.

John Keeting is another strong factor in Irish painting and his "Holy Joe in the Mountains" is a decidedly strong piece of work, curious and vigorous.

Among the other artists are Bridget O'Brien, J. Humbert Craig, Michael Whelan, Harry Kernoff, Sara Harrison, with a fine portrait of her brother, "Capt. Hy Harrison"; Letitia Hamilton, Michael Farrell, and George Atkinson.

Choral Works Open Brahms Fete at U. of C.

Celebrate Centenary of Noted Composer.

BY EDWARD MOORE.

The University of Chicago started last night on the most ambitious musical project of its entire career, giving a Brahms festival. Presented in honor of the centenary of the great composer, the first of three concerts was given in Mandel hall, the second is tomorrow night in the same place, and the third next Tuesday evening in the university chapel, completing the series.

Some of the briefer choral works took the principal place last night, sung by the four leading choral groups of the university under the direction of Cecil Michener Smith. The Rhapsody for contralto and male chorus, in which Maurine Parzybok sang the solo, would seem to be new to this part of the country. In addition, the "Tafellied," "Der Gang zum Liebchen," the "Liebeslieder Walzer," and the "Schicksalslied" were sung with the evidence of careful training.

For instrumental contrast, Robert Wallenborn and three section leaders of the university orchestra gave an energetic performance of the piano quartet in G minor, opus 25, and the orchestra took part in the latter part of the program.

Tonight's program will be instrumental. The orchestra under the direction of Carl Bricken will play the Variations on a Theme by Haydn and the first symphony, following which Egon Petri will be the soloist in the B flat piano concerto.

About 150 of the best of the orchestral players of the Chicago high schools assembled at Orchestra hall last night for a concert under the direction of Oscar W. Anderson. Twenty senior high schools were represented, and the results were a tribute more eloquent than words can utter to what is being accomplished in music in this community.

These young players had prepared a full sized symphonic program, and played it not only painstakingly but with the finest sort of spirit. The symphony was Tschaikowsky's fifth, all that attendance upon another concert permitted this reporter to hear. But before that there had been the introduction to Act III of "Lohengrin," an extended suite from "Carmen," and Romeo Meltz, piano solist, had played Liszt's Hungarian Fantasy with what was said to be striking success.

The orchestra has an excellent tone and balance, and plays with the air of being under fine discipline. It even goes in for some of the subtler effects of interpretation, and though it does not bring them all off, it at least has made a good start. Best of all is its spirit, which is nothing short of invigorating.

WASHINGTON SOCIETY

Washington, D. C., May 25.—[Special.]—President and Mrs. Roosevelt gave the annual garden party for disabled veterans this afternoon in the south grounds of the White House. It was the smallest of these parties since the first one was given by President and Mrs. Woodrow Wilson. And for the first time a large number of disabled nurses in wheel chairs were present.

President and Mrs. Roosevelt were one hour late in taking their places under a huge tree in the grounds near the mansion. They walked out from the President's office where he had been detained by conferences with the Japanese delegates to the world economic conference.

Mrs. Roosevelt wore a gown of figured chiffon on rose and periwinkle blue, made quite long and with a loose coat of chiffon. She wore no gloves and no hat. The President wore a suit of dark gray with a shirt in dull blue and necktie of the same shade.

NEW YORK SOCIETY

New York, May 25.—[Special.]—Mr. and Mrs. Theodore A. Havemeyer are at Cedar Hill, Brookville.

The gardens on the estate of Mr. and Mrs. Marshall Field at Caumsett, Lloyd Harbor, Huntington, will be opened to visitors on Friday afternoon, June 16, from 2 until 7 o'clock.

Mr. and Mrs. Charles Scribner have returned from Europe, where they spent several weeks in England and Belgium, and are occupying their summer residence at Far Hills, N. J.

IMPORTED WASHABLE GLOVES
55c
2 pairs for $1

To brighten up your holidays—to make your gay summer things even gayer—fascinating washables — the luxurious suede finished kind that you'd expect to pay a whole lot more for

Maurice L Rothschild
State at Jackson

Attend Benefit at Century of Progress

Carrington Clark and Miss Betty Brown at party of Lower North Community council at Fair grounds.

Mrs. Philip Maher and James P. Hume.
[TRIBUNE Photos.]

Illinois Children's Aid Society Marks Golden Anniversary

The Illinois Children's Home and Aid society yesterday observed its 50th anniversary at a meeting of the board of directors. Members recalled how the society pioneered in a movement, now recognized throughout the country, which was begun in 1883 when Martin van Arsdale, a young Presbyterian minister, distressed with conditions in county poor houses, set out with a little girl to place her in a home a hundred miles distant. His efforts began the work which has brought 110,000 children through the society's doors during its fifty years of service.

In 1932 the society cared for 2,138 children in family homes and in institutions, 2,289 were served without removal from their homes, and 39 children supervised from other agencies, Chauncey McCormick, president, reported. Back in 1893, he recalled, the society was awarded a medal and diploma at the Columbian exposition, declaring it to be "the most aggressively humane movement to stop the growth of criminal classes." The only child deserted of the thousands cared for in the day nursery of the fair became a ward of the home and was later adopted.

* *

Kent College of Law to Hold Alumni Luncheon

Guy Guernsey will preside at the forty-sixth annual homecoming luncheon of Chicago Kent College of Law, to be held at the Hamilton club on Monday, June 12. Prominent alumni, including Gov. Horner, State's Attorney Courtney, and many of the sitting judges are expected to be present. Preparations are being made for an attendance for one thousand.

All Artists May Exhibit at Grant Park Show

Quality of work will not exclude any Chicago artist from entering paintings in the open air art fair next month in Grant park. This was the decision of Judge John J. Lupe, chosen arbitrator for local artists who wish to exhibit. One group of artists favored a jury exhibit. Miss Cali Mount headed the committee which called upon Judge Lupe.

* *

Sorority Dance.

Beta Gamma Chi sorority will have a cabaret dance for 300 guests at 9 o'clock tomorrow night at the Southmoor hotel.

Dinner Dance.

Tau Kappa Epsilon is holding its annual summer dinner dance tonight at 8:30 o'clock at the Hotel Windermere.

Film Time Table

Feature pictures are scheduled as follows at first run houses today:

CHICAGO—A. M.: 11. P. M.: 1:25, 3:55, 5:30, 8:00, 10:30 [approximately].

MAJESTIC—A. M.: 11:50. P. M.: 2:25, 5:20, 8:15, 10:25.

McVICKER'S—A. M.: 9:05, 11:15. P. M.: 1:25, 3:40, 5:50, 8:05, 10:15 [approximately].

PALACE—A. M.: 11:15. P. M.: 2:12, 5:09, 8:06, 10:54.

ROOSEVELT—A. M.: 9:15, 11:10. P. M.: 1:05, 2:55, 4:50, 6:45, 8:40, 10:35.

UNITED ARTISTS—A. M.: 9:15, 11:25. P. M.: 1:35, 3:45, 5:55, 8:05, 10:15 [approximately].

WORLD PLAYHOUSE—P. M.: 12, 1:45, 3:30, 5:15, 7, 8:45, 10:30.

STEVENS

In time for summer—more of our famous

3-in-Ones! SLIPS with Panties and Bandeau Tops

$2.95

These slips of fine french finish crepe with reinforced bodice are all you need under your summer frocks. They fit like a marvel. Tailored or with lace bandeau. White or Tea Rose. Sizes 32-38.

Second Floor.

"Let's Go, Chicago!"

Chas. A. Stevens & Co.
19-25 NO. STATE ST. STORE OPEN 9:30-5

Thousands of Colored Lights Greet Society at World's Fair

Guests See Grounds in Bus Tour to Benefit Party of Lower North Community Council.

BY INDIA MOFFETT.

IMPRESSIONS of the party for the benefit of the Lower North Community Council's North Side Boys' club last night:

A long wait under an awning with the heels of our very best evening slippers sinking into the sand and gravel while the car was being parked, the wait seeming not so long as it really was because we had so much company, for every one who went to the dinner dance and amateur artists' auction at the Pabst Blue Ribbon Casino had the same wait just inside the grounds of A Century of Progress.

At last a huge bus to take us to the Casino. All aboard and off for a thrilling ride through a fairyland of colored lights. All over the Fair grounds, apparently, first south and then clear down to the northernmost entrance (we had entered at 23d street), and then across the 16th street bridge to Northerly island. Along the island to the Casino, everything ablaze with lights, red, green, yellow, blue, but O, such a variety of reds and greens and yellows and blues!

Fair at Night Beautiful Sight.

The Fair at night is a never-to-be forgotten sight. At last we reach the Casino, a huge oval building right on the shore of the lagoon with the outdoor dining terrace as long as an ocean liner, we are told. Inside Como blue, coral pink, jade green and canary yellow chairs and tables, table cloths, and even the waiters' jackets, make a colorful, stunning background for the lovely summer evening frocks worn by the hundreds of women who are at the party.

King Cotton certainly has come into his own this season, for practically every gown either was of cotton material or had trimmings or accessories of cotton. One of the most fetching was one of red and white checked gingham worn by Mrs. Ambrose C. Cramer. A crisp white organdy jacket completed this charming summer outfit.

Mrs. John R. Winterbotham, always distinctly gowned, was in navy blue mousseline de soie with a ruffled cape of white organdy. Mrs. John L. Cochran also had chosen navy blue, but her gown was of cire satin dotted in white and with it she wore a three-quarter length coat of white piqué.

Mrs. S. B. Smith Wears Organza.

Mrs. Solomon B. Smith, the former Barbara Neff, was lovely in organza, also blue, but not so dark as navy, and a short plaid taffeta jacket. Miss Betty Brown, with the most gorgeous tan bearing witness to her winter in the south, wore green and white striped linen, the stripes running diagonally.

Mrs. George J. Jaeger Jr.'s pale blue mousseline de soie gown was set off to advantage by a rose pink sash and a cluster of roses at her waist and a single one in her hair.

One of the loveliest silk gowns was Mrs. James P. Hume's, a flamingo red one over which she wore for part of the evening a tiered cape of beige. Mrs. Charles G. Dawes' black silk gown had ruffles of white organdy at each armhole, fresh and summery looking.

Hold Auction of "Awful Art."

The sale of "awful art" produced by amateurs was not started until very late. Mrs. Philip Maher's "Inflation," a very fat woman relaxing in a bathtub, was one of the first sold. Ernest Byfield bought it with a bid of $35. Mrs. Eugene McDonald's drawing of the previous World's Fair went to F. A. Miller for $50.

Arthur Farwell bid $20 and received the water color of a family washing done by Mrs. Louis Skidmore. Lawrence Williams paid $15 for the work of Mrs. Adlai Stevenson and John R. Winterbotham Jr. bought the picture made by his cousin, Mrs. Alfred P. Shaw, for $16.

Many Others Enjoy Party.

Some of the others who enjoyed the party were the junior Carroll H. Sudlers, the Louis C. Endlers, the J. Waller Marshalls, Mr. and Mrs. Chauncey B. Blair, Mr. and Mrs. Walter Paepcke, Mr. and Mrs. W. Calhoun Smith, Mr. and Mrs. Lawrence Williams, the Paul Magnusons, the "Alec" Kirks, the Philip Mahers, Mr. and Mrs. Robert McCormick Adams, Mr. and Mrs. Cyrus G. Hill, and Miss Frieda Foltz.

Still others were Mr. and Mrs. Adlai Stevenson, Mr. and Mrs. Gilbert P. Hall, Mr. and Mrs. Edgar L. Marston, Miss Helen Marie Castle, the Boyd Hills, Mrs. Husted Meyer, the Stephen Hords, the Hermon D. Smiths, the John Roots, Miss Ann Small, Mr. and Mrs. John B. Mallers, Mr. and Mrs. W. Press Hodgkins, the Willard Boydens, and dozens of other young marrieds and unmarrieds.

Prairie Club Will Open Spring Festival Tomorrow

The spring festival of the Prairie club, 38 South Dearborn street, is being held at Hazelhurst, Mich., tomorrow and Sunday. Members will leave Chicago on Saturday by bus. Sunday will be spent in hiking and outdoor sports.

* *

N. U. Club Tea.

The board of the Women's Faculty club of Northwestern university medical school will have a tea at the home of Mrs. Harry M. Richter, 1031 East 48th street, today for the new members of the club.

STEVENS

A new summer idea! Candy Kid Briellas!

$10.75

14-42
14-20

Here's that new cool talked-about Briella fabric striped if you please, like a stick of candy. You'll love its dull, caressing texture. These frocks were born to travel and have fun and through it all, they'll be the freshest looking things in sight. And they tub beautifully! Red, brown, green or blue with white.

Sports Shop—Third Floor.

"Let's Go, Chicago!"

Chas. A. Stevens & Co.

STEVENS

This three-way Costume is ready for any thing!

Wool coat and skirt with silk blouse

Two-piece silk frock

Swagger ensemble, silk frock, wool coat

$35

Here is the ideal Chicago costume. A smart swagger wool coat, a wool skirt, a two-piece silk crepe frock, which may be worn as is or under the coat. The blouse of the frock may be worn with the wool skirt. All for the price of one! Could anything prepare you better for the Century of Progress. White, powder blue, beige. 14-18.

Suits—Fourth Floor.

"Let's Go, Chicago!"

Chas. A. Stevens & Co.
19-25 NO. STATE ST.

BEST MEAT DOES NOT LOOK THAT WAY TO NOVICE

Should Be Ripened to Be of Choicest Quality.

BY NANCY STONE.

When you turn up your nose at a piece of moulded meat, don't be too sure that you know good meat when you see it, for some of the finest meat in the world comes with a growth of fungi three-quarters of an inch long.

Mind you, this doesn't mean that you can bite into every moulded piece of beef or pork you see and find it palatable—it might even be fatal—but it does mean that if meat is properly "hung," this fungus is not only harmless, but beneficial, inasmuch as it is part of the process that softens the muscular tissues and adds a distinctive tenderness and flavor to the meat.

Too many housewives are uninitiated in the juicy, tender delights of ripened meat. Most meat shops don't even carry it, the extra storage makes it cost a little more, and the general public has not yet acquired a taste for it. Estimates show that 90 per cent of this hung meat goes to the better hotels, the dining cars on trains, and to the big liner dining rooms.

Most Meat Sold Early.

What happens is this: when an animal is killed, rigor mortis sets in—a stiffening of the tissues—or, more scientifically, coagulation of the proteins of the muscle plasma. This results in toughening of the meat fibers. According to statistics of the meat packers, a large percentage of the beef produced is sold over the counter within five days after killing of the animal. This period does not allow for the complete passing of rigor mortis, and the meat has not reached its full tenderness.

The length of time for the passing of the rigor varies with different animals, with the speed with which rigor developed, and with different conditions of storage and refrigeration. Pork, partly because of its smaller size, and partly because of its chemical constitution, passes quickly through rigor mortis, and is seldom subjected to ripening. Neither are the smaller animals, such as chickens and rabbits.

Three to Five Weeks.

Beef, however, usually requires six days or longer at refrigeration temperature, with a slightly shorter period at higher temperatures. It can hardly be called ripe until it has remained at two or three degrees above freezing temperature for from three to five weeks. Halves and quarters of the beef are placed in slightly dry refrigerating rooms for the ripening, length of time depending on the degree of ripened flavor desired. Twenty to forty days is the general period, longer storage than 40 days giving too high a flavor for most persons.

This ripened flavor is difficult to describe, but the meat is more acid, richer in juices, with a high, or game flavor. The tenderness is astonishing. Fat, too, has a mellower taste.

You need no special recipes for meats like these. As roasts, and as steaks, they are supreme, and need not be subjected to the usual poundings and pommelings of inferior meats.

PEACH TREES IN CHICAGO AREA FAIL TO BLOOM

Suburban and Chicago home owners in the area between Highland Park and Kankakee yesterday reported that peach trees in this region have entirely failed to bloom this spring. Where last year several hundred bushels of the fruit were harvested by owners of peach trees in this area, none is expected this year. A severe frost in March, coupled with a cold, wet spring, are said to have caused the annihilation of both buds and blossoms without permanently injuring the trees.

Where to Get Genuine India Tea

Here is a directory of the brands of India Teas available in your community...and the stores at which they may be had. Each of these brands contains India Tea... tea from the land where the finest tea in the world is grown. And each brand bears the Map-of-India trademark (above) on its label, in addition to the brand name, to let you know you are getting genuine India Tea.

Brand Name	On Sale at
AMERICAN LADY	All Dealers
ASTOR INDIA	All Dealers
BANQUET INDIA CEYLON	All Dealers
BIEDERMANN'S	All Dealers
BOULEVARD	All Dealers
CELINRUS	Great American Tea Co.
FAUST	All Dealers
FORBES' QUALITY	All Dealers
GOLDEN DRIP	All Dealers
GOLDEN KEY	Great American Tea Co.
GRANT CABIN TEA BALLS	All Dealers
I. G. A.	I. G. A. Stores
LANDFORD	All Dealers
LIGHT OF ASIA	Independent Grocers
MAYFAIR	A & P Stores
MONARCH	Independent Grocers
NATIONAL	National Tea Stores
NECTAR	A & P Stores
NONE SUCH	All Dealers
OPEKO	Liggett's and Rexall Stores
PRIDE OF INDIA	All Dealers
ROSEMARY	A. G. Stores
ROYAL GARDEN	All Dealers
THOS. J. WEBB TEA	All Dealers
VASANTA	Stop and Shop
WHITE HOUSE	All Dealers
WHITE RIBBON	All Dealers

Steve Hol's Lizer's Han's

(By Edward F. Younger.)

Steve Hawkins wuz up biffo de jedge t'day,
Lizer, he's wife, is fotch him int' cote,
Sez Steve helt her han's in er scan'lous way,
She mekkin' out dat Steve er lowdown spo'ht.

"Stan' up!" jedge say t' Steve. "Le's heah yo' side,
Huccom yo' mishan'lin' yore woman lak dis?
Doan' yo' know in ev' home peace mus' abide—
Peace an' ha'hmony an' connubial bliss?

"Holdin' han's aint ary hangin' crime," sez Jedge McKay,
"Lovehs bin holdin' han's sence Adam an' Eve;
Huccom yo' an' Lizer messin' erroun' disyer way?
Doan' yo' an' Lizer lub each otheh, Steve?"

"Jedge," 'sponds Steve, "Ah helt her han's all right,
Ah jes' nachelly bleeg t' hol' 'em," Steve said.
"Lizer bin mighty mean an' honin' f'r er fight,
She was fixin' t' bus' me side ob de haid!"

Jedge rub he's chin an' 'low dat jes' too bad.
"Betteh tek ten days in de wu'khouse," he say.
"Dat orter gib Lizer time t' git oveh her mad—
An' yo'll be er lot safeh outer her way!"

DECLARE CHILD'S DIET IS FATHER TO MANHOODHEALTH

Ithaca, N. Y., May 25.—[Special.]—The child's health in later life may depend largely on the food he eats in infancy and the pre-school years, according to the New York state College of Home Economics. Good food, the college declares, builds strong bones, hard teeth, firm muscles, and when taken in combination with plenty of fresh air and sunshine gives the child as full an immunity to disease as is possible to human beings.

"Certain foods are necesary to every child, and one of these is milk," said a statement from the college. "The main source of food in early life, milk, continues to be of great value until the child's growth is completed. One quart a day provides the calcium needed for good teeth and bones.

"Besides milk, the child should have two servings of fruit and two of vegetables every day. This is in addition to potatoes, which should be served daily. Such vegetables as corn and dried beans should be put through a sieve, and other vegetables may need to be chopped finely or mashed for the 2 or 3 year old.

"Berries should never be given to children except as strained juice. Until a child chews thoroughly all fruits should be scraped; the juices of orange, lemon, grapefruit, or tomato are ideal and one of them should be given daily.

"Breakfast cereals are good for the small child, and they should be home cooked cereals, as a rule, with an occasional ready to eat cereal for variety. Some of the cereal should be whole grain, as should a part of the bread which is given the child."

JEWEL-LOBLAW

HOLIDAY OUTING SPECIALS

These Food Bargains will make the Holiday Picnic doubly enjoyable . . . and thoroughly economical, too.

BLUE BROOK **Butter*** Lb. Carton **24c**

FINE GRANULATED **Sugar 10** Lb. Cloth Bag **45c**

CALIFORNIA ORANGES OR **Lemons** Large Size Doz. **29c**

Radishes or Green Onions—2 Bunches 5c

SMOKED SHANKLESS **Picnics*** Avge. Size, 4 to 6 Lbs. Lb. **9c**

FIRST PRIZE **Pickles** Dill, Chips, Sweet Mixed, Relish, Sweet Nubs. **2** 12 oz. Jars **19c**

BORDEN'S **Cheese** Chateau Plain, Chateau Pimento, Brick, Pimento, Limburger, American ½ Lb. Pkg. **15c**

MORAND'S ROOT BEER AND **Ginger Ale* 3** Bots. **25c** (Plus bot. deposit)

Libby's Sandwich Specialties

Veal Loaf .... 7 oz. can 13c
Lunch Tongue .... 2 6-oz. cans 25c
Deviled Ham .... 2 3-oz. cans 17c
Potted Meat .... 2 5-oz. cans 13c
2 3¼ oz. cans 7c

Items marked with * are on sale thru Monday, May 29th

SEVEN STATE ST. STORES READY TO AID FAIR CROWDS

Add Special Staffs to Help Visitors.

Seven State street stores yesterday announced the details of their increased service facilities for the accommodation of World's Fair visitors and shoppers. In all of the stores the personal service bureaus have been augmented by information desks at various points, and the visitor will be given all desired information concerning the store, the city, and the Fair.

At Mandel Brothers a sightseers' service booth has been installed on the third floor. The attendants will give information ranging from help in planning entertainment to finding lodgings. Mail and messages for visitors will be held at this booth, and train schedules may be consulted here.

Interpreter Staff Increased.

Marshall Field & Co. announced that their staff of interpreters has been increased to 150 to help foreign visitors. The store has installed five information desks on the first floor, and contact men at the entrances are a further aid to strangers.

The Fair store has installed a playground for children on the eighth floor. The management announced that visitors to the exposition may leave their children in this department, where they will be under the supervision of nurses and will play under sun lamps. The waiting rooms in the store have been doubled in size. Women employés on the first floor will wear costumes of various nations.

Store Trains Employés.

At Carson, Pirie, Scott & Co. employés have been drilled in knowledge of the Fair exhibits, and at the information desks details on the city and traveling facilities will be available.

At the Davis company, the Boston Store, and the Sears, Roebuck & Co. store the waiting rooms have been enlarged and the personnel increased.

Three other loop stores—Charles A. Stevens & Co., the Hub, and Maurice L. Rothschild—will handle the crowds with their regular personnel service bureaus.

YOUR FAVORITE DISH AVAILABLE AT WORLD'S FAIR

Foods from the Far Corners of World.

Whether your favorite morsel is German wienerwurst, southern plantation pancakes or Swedish knachebrod it will be found among the host of foods, both new and old, which will be seen and consumed at A Century of Progress exposition.

Shining new machines will be popping crisp breakfast cereals into the air, to be caught and confined in airtight packages much as is done in many large cereal factories of the nation. Other machines will convert oils and other ingredients into salad mayonnaise.

Produced While You Wait.

Ice cream and other forms of frozen confections and dairy products will be produced for your immediate consumption, or you may withdraw from the warm sun to a cool fountain of milk where cold milk will "restore youth," according to the claims of the dairymen who sponsor the Dairy Industries building on Northerly island.

In another building will be served coffee from Brazil, Santo Domingo, or Mexico. From Cuban cane plantations will come the sugar you are served. California's orange groves will yield up juices for World's Fair guests, while others enjoy Hawaiian pineapple.

Spectators will see the picture of vast fisheries where the salmon and the herring are caught and canned. They will see the plains with their herds of cattle, and the cornbelt farms where the meats are produced, as well as the packing plant coolers and modern meat cuts on display.

German Beer Gardens.

In a realistic log cabin of the south a fat and jolly colored "mammy" will be making pancakes. A German beer garden will be found in several of the Fair buildings, while other booths produce candies, flavored drinks and other concoctions.

Of particular appeal will be one booth in the foods building where characteristic Swedish foods will be available. Swedish cooks prepare dishes which Swedish misses serve you, such as King Gustaf sardines, Norrbotten cheese, Norwegian goat cheese, Swedish reindeer steaks, reindeer liverpastel, or hot Swedish fishballs in lobster sauce. They even import from Stockholm a special type of beer. For dessert one may order Swedish apple cake and vanilla sauce or lingon pears with cream.

'EGG CUTLETS' IS NEW RECIPE OF FOOD EXPERTS

Something new in egg dishes is suggested by food specialists who offer a recipe for "egg cutlets." The dish was devised in laboratories at Cornell university and provides the principal part of a nourishing and well balanced meal.

Six hard cooked eggs are chopped and mixed with one-fourth cup of minced parsley and one cup of thick white sauce. Then this is molded to the shape of cutlets, rolled in sifted dry bread crumbs, dipped in a beaten egg and fried in deep fat until golden brown. Suggestions of foods to accompany the cutlets include a serving of creamed pea sauce on top of them and side dishes of beet greens, biscuits, and baked rhubarb cup cakes.

THIS EXPLAINS WHY PRICE OF BROOMS IS A NICKEL HIGHER

Five cents more for a broom. Housewives who object to the increase in price are reminded by Frank F. Collins, of Arcola, Ill., that the five cents a broom represents a rise in the price of broom corn from $50 to $80 a ton to the present value of $85 to $120 a ton.

The available supply of broom corn is the smallest in years, a survey has revealed. Less than 1 per cent of the 1932 crop, it is estimated, remains in the hands of growers, while even the broom factories are beginning to lack sufficient supply to keep up production.

"I feel great!"

"A gloomy world? Not for me. I drink water—Corinnis Spring Water—from six to eight glasses every day. It's always pure, clear and good to taste. It helps me keep clean inside — gives me zip and go. Corinnis is delivered direct to my door and it costs but a few cents a bottle. Try it yourself. I know you'll like it."

HINCKLEY & SCHMITT
420 W. Ontario St.
SUPerior 6543

CORINNIS
SPRING WATER

POSITIVELY WONDERFUL RESULTS WITH

FANCY-DRESS

Made from Pure Vegetable Oils Only

NO SOAPY ODOR

THINK of it! Better soap for washing all things yet so mild, so sweet and so pure that it is actually comfortable and pleasing. • You can wash the most dainty and delicate things with Fancy-Dress without a chance in the world of either harming the garment or your hands. • You can wash dishes with Fancy-Dress and see how this new pure soap makes glassware sparkle with real cleanliness. • Or you may be interested in economy! Well, then—use Fancy-Dress just once for heavy laundry work and you will see with what quick effectiveness it performs the task of making things wonderfully clean. • You'll have positively wonderful results with this modern soap. No soapy odor! Ask your grocer.

WALTER R. KIRK INC. CHICAGO ILL

WINNERS "Grocery Anagrams No. 2" May 13, 1933

First 13 prizes payable in grocery orders

1st Prize—$25.00
MRS. MARIE CLOUGH, *6522 Palatine Ave., Chicago*

2nd Prize—$15.00
ELIZABETH BEASECKER, *5508 Flournoy St., Chicago*

3rd Prize—$10.00
ESTHER M. CATALAN, *3323 N. Springfield Ave., Chicago*

Next 10 Prizes—$5.00 Each
MRS. H. O. JAMES, *1009 N. Oak Park Ave., Oak Park*
MILLIE O'CONNOR, *6350 Wayne Ave., Chicago*
MRS. A. W. FINNIE, *5941 N. Paulina St., Chicago*
G. ANGER, *1718 N. Monticello Ave., Chicago*
JOSEPHINE JOY MASKEL, *2748 W. 24th St., Chicago*
MRS. G. GRADY, *2657 W. Washington Blvd., Chicago*
GEORGINE CHRISTENSEN, *231 S. La Salle St., R. 1213, Chicago*
MRS. J. W. FRALICK, *5936 S. Carpenter St., Chicago*
LILIAN QUIVY, *3751 N. Kedvale Ave., Chicago*
MRS. PEARL EGLOFF, *2609 Morse Ave., Chicago*

Next 100 Prizes—One Mary Meade Receipt Cabinet Each
MRS. W. PROESEL, *6840 N. Rockwell St., Chicago*
MRS. MARGARET LORENZ, *1702 Larrabee St., Chicago*
MRS. A. F. SAMLOW, *5708 Addison St., Chicago*
MRS. W. F. BROWN, *2621 E. 74th Pl., Chicago*
MRS. CLARA M. POTTS, *7248 Yale Ave., Chicago*
MRS. JAMES A. DELIE, *1315 W. 97th Pl., Chicago*
LORENA MITCHELL, *2432 N. Sawyer Ave., Chicago*
MRS. JOHN G. WHITESIDE, *6313 N. Wayne Ave., Chicago*
MYRTLE M. CHESBRO, *1337 Touhy Ave., 3rd Fl., Apt. 1, Chicago*
CATHERINE F. KING, *6224 N. Claremont Ave., Chicago*
FAY M. JOHNSON, *3327 S. Western Blvd., Chicago*
MARIE LOUISE PEARSON, *19 Bellevue Pl., Chicago*
ANN BURIAN, *3338 S. Oakley Ave., Chicago*
MRS. E. F. QUINN, *6449 Newgard Ave., Chicago*
MRS. P. S. WEBSTER, *7100 Sheridan Rd., Apt. 2-C, Chicago*
MRS. J. R. HESS, *6743 Blackstone Ave., Chicago*
HELEN BISHOP, *1241 Ardmore Ave., Chicago*
MRS. IRENE ENK, *3640 W. 59th Pl., Chicago*
MRS. FRANCES DAVIS, *8618 Ingleside Ave., Chicago*
MRS. V. SILLS, *510 E. 102nd St., Chicago*
JENNIE RUSSEL, *6803 Emerald Ave., Chicago*
MRS. MARY A. EDMONDS, *516 N. Clark St., Chicago*
MRS. J. J. CONCANNON, *4157 Archer Ave., Chicago*
HARRY BURK, *6629 S. Carpenter St., Chicago*
MRS. A. J. SUNDBERG, *4310 N. Keystone Ave., Chicago*
FRANCES M. WILKINSON, *8158 Cornell Ave., Chicago*
FRANK NAPOLI, *11543 S. Michigan Ave., Chicago*
MRS. RUTH MILSTON, *850 Waveland Ave., Chicago*
MRS. EDNA ARRIGNI, *1935 Barry Ave., Chicago*
MRS. F. H. SWABEY, *6458 Glenwood Ave., Chicago*
MRS. H. L. RUTH, *666 Prairie Ave., Glen Ellyn, Ill.*
ANNA R. HRABAK, *Straus Bldg., Room 1717, Chicago*
MRS. RAY RUSSELL, *4469 Lake Park Ave., Chicago*
MAE. C. QUANT, *11932 Stewart Ave.*
MRS. LOUISE L. DIXON, *4510 Woodlawn Ave., Chicago*
ANNE SIEGEL, *5518 S. Justine St., Chicago*
MILDRED KENRY, *40 High St., Highwood, Ill.*
MRS. ROSETTA WILSON, *10459 S. Turner Ave., Chicago*
MRS. M. W. SIMS, *6618 Greenwood Ave., Chicago*
GUSTAVE A. HORN, *13344 Indiana Ave., Chicago*
JAMES WILSON, *6932 S. Eggleston Ave., Chicago*
MRS. STELLA ROBINSON, *4746 N. Damen Ave., Chicago*
ESTHER E. PHILLIPS, *6912 W. 30th Pl., Berwyn*
MRS. J. B. BANDORZ, *5939 Huron St., Chicago*
MRS. EDNA SCHAUBEL, *1421 Farwell Ave., Chicago*
MRS. L. N. DANIELS, *123 S. Taylor Ave., Oak Park*
MRS. I. J. WAGNER, *1459 Winnemac Ave., Chicago*
MRS. F. E. LUTZ, *5756 Rogers Ave., Chicago*
MRS. R. W. FLEMING, *5601 Blackstone Ave., Chicago*
MRS. W. R. BUSH, *1637 Estes Ave., Chicago*
MRS. ALLIE WEBBER, *7205 Euclid Ave. Chicago*
MRS. A. C. KRUEGER, *1929 S. Third Ave., Maywood, Ill.*
MRS. HAROLD STREIT, *6525 Sheridan Rd., Chicago*
DOROTHY MILLER, *6540 Glenwood Ave., Chicago Apt. 203*
MRS. DENNIS J. GUEST, *7811 S. Ada St., Chicago*
MRS. JENNIE BOLDT, *1942 Addison St., Chicago*
MRS. WM. ENGELSMAN, *4535 N. Crawford Ave., Chicago*
MRS. N. CHUBB, *5605 S. Morgan St., Chicago*
MRS. CHARLES S. PURDY, *2612 Central St., Evanston, Ill.*
J. D. STAMPFLI, *531 S. Lombard Ave. Oak Park, Ill.*
MRS. J. WIELAND, *1505 Devon Ave., Chicago*
MRS. NORMAN BOGGS, *6104 Woodlawn Ave., Chicago*
MRS. MARIE KARAS, *2325 S. 61st Ave., Cicero, Ill.*
MILDRED PAULSEN, *3427 Dickens Ave., Chicago*
MRS. FRANK J. REHM, *Box 88, Barrington, Ill.*
MRS. IRENE M. DUQUOIN *6222 Woodlawn Ave., Chicago, Ill.*
MRS. CATHERINE SITTER, *2121 S. Scoville Ave., Berwyn, Ill.*
MRS. BESSIE KOSTKA, *2216 S. Ridgeland Ave., Berwyn, Ill.*
BLANCH M. ROY, *469 Grant St., Gary, Ind.*
MRS. C. W. PANKE, *1182 Home Ave., Oak Park, Ill.*
A. WAYNE BROWN, *7119 Eberhart Ave., Chicago*
MRS. ANNE LARSON, *643 Briar Pl., Chicago*
BERNICE SCHAEFER, *4676 Kasson Ave., Chicago*
MRS J. H. RICHARDSON, *824 N. Taylor Ave., Oak Park, Ill.*
MRS. RICHARD E. HAHN, *2956 W. 60th St., Chicago*
G. W. KRAG, *1943 W. 34th Pl., Chicago*
MRS. T. J. MORAN, *4225 N. Paulina St., Chicago*
JANE TESTER, *14 S. Whipple St., Chicago*
MRS. J. L. STONE, *7853 Coles Ave., Chicago*
MRS. ELSIE MARTENS, *5413 Fairmount Ave., Downers Grove, Ill.*
CARL T. MAGEE, *7836 Champlain Ave., Chicago*
MRS. RUTH AMES, *1 Oak Ave., La Grange, Ill.*
MRS. R. ANDERSON, *3749 N. Hamlin Ave., Chicago*
MRS. WM. J. SWEENEY, *8300 S. May St., Chicago*
MRS. MARY M. SHAW, *4311 Schubert Ave., Chicago*
RICHARD F. BECKER, *801 Cleveland Rd., Hinsdale Ill.*
MILDRED FIRNSIN, *1240 East Ave., Berwyn, Ill.*
MRS. MICHAEL A. WOODS, *4944 Quincy St., Chicago*
SARAH T. CRANE, *329 Park Ave., Highland Park, Ill.*
F. M. GUERNIER, *7517 Sheridan Rd., Chicago*
GAY SOUCEK, *2532 S. Turner Ave., Chicago*
EMMA LORENZ, *2709 N. Kilpatrick Ave., Chicago*
MRS. MARIE MINX, *877 Lill Ave., Chicago*
MRS. EDWIN M. GEORGE, *9720 Vanderpoel Ave., Chicago*
G. C. ASELAGE, *1916 N. Ridgeway Ave., Chicago*
MRS. I. C. ESHLEMAN *1739 E. 67th St., Chicago*
VICTORIA SCHWAB, *715 Belden Ave., Chicago*
MRS. B. E. NEWBECKER, *2908 McLean Ave., Chicago*
MRS. EMILY R. WOOD *2334 N. Oak Park Ave., Chicago*
MRS. L. MILLER, *3831 W. Fillmore St., Chicago*

TEMPTING FOODS IN MARKETS FOR HOLIDAY TRIPS

Giant Peas in Pods Novelty; Berry Prices Low.

BY PAUL POTTER.

With thousands of Chicagoland families planning excursions over the week-end, and some of them to extend over Monday and Memorial day, local grocers have brought out seasonable foods for such affairs and have placed very low prices on them.

At the same time the stay at homes will find several new and attractive items that will add zest to the meals of the next few days. Strawberries, large ones, at two quarts for 25 cents or 15 cents a quart, are the lowest priced in years. They come from Kentucky, Tennessee, Missouri, and the southern tips of Illinois and Indiana.

Red Raspberries Arrive.

The first red raspberries of the season have just arrived from California and are retailing at about 30 cents for a half pint box. Blueberries from Alabama also have been shipped into Chicago this week, in time for today's shoppers. They are priced at about 35 cents a quart.

A carload of giant peas in the pod, each pod measuring eight to 12 inches long, was an unusual sight in the wholesale market yesterday.

The dark red cherries, sweet as any cherries can be, also are maintaining low retail prices in most stores, in spite of a rise in wholesale prices for this California fruit in the last fortnight.

For the picnic baskets, sausages, wieners, frankfurters, and a wide assortment of cold meats are being featured in local markets. Most of these foods have escaped the recent rise in prices of some of the better grades of fresh meats.

Butter and Eggs Lower.

Butter and egg prices are somewhat lower this week-end than they have been, due to the heavy receipts of fresh supplies from the country. Both the dairy herds and poultry flocks of the middle west have been spurred to increased production as they are turned into the pastures, insuring plenty of "vitamins" in these farm products and exceptionally reasonable prices.

From nearby truck gardens are coming plentiful supplies of fresh red radishes and young onions, washed and neatly tied in bunches. Fresh rhubarb also is to be found in abundance, large bunches of it selling for 10 cents each.

In the wide assortment of foods being featured for the picnic parties and country tours are dill and sweet pickles, mustard pickles, olives, peanut butter, cheese of all kinds, fruit preserves, cookies and crackers, marshmallows, new potatoes, cabbage, lettuce and fresh fruits for salads, and tender young broiler chickens.

Taft Receives Decoration for 'Gates of Paradise'

Lorado Taft, the sculptor, yesterday was presented with the Insignia of Commendatore of the crown of Italy at a luncheon of the Conference of Club Presidents and Program Chairmen of A Century of Progress at the Stevens hotel. Prince Ludovico Spada Potenziani, royal Italian commissioner to the Fair, conferred the decoration, which was given in recognition of Mr. Taft's pageant, "The Gates of Paradise," depicting life in Florence in the 15th century. An act of the pageant was given by a group of children. Giuseppe Castruccio, Italian consul here, made the address of presentation.

Fair Gondola Singers Practice on Workmen

Lovers of the gondola who visit A Century of Progress will be certain of finding excellent singing on the lagoon, for the boatmen, with four and five in a gondola, have been practicing their songs for several nights, to the entertainment of the night shift of workmen.

LITTLE ORPHAN ANNIE: He Had to Say Yes

ONLY 5 MINUTES NEEDED TO SERVE SURPRISE GUEST

Electric Refrigeration Solves Old Problem.

BY DOROTHY MASTERS.

"Unexpected company!" Down through the ages women have endured this bugbear of hospitality with a worried frown and a disgruntled temper at having been caught off guard. You are all familiar with the picture—the uneasy hostess sitting there only half listening to the conversation, all the while frantically wondering what she can furnish her guests in the way of refreshment.

Horrible situation, isn't it? But it needn't be. Aided today by new and improved cooking research and electric refrigeration, the modern hostess need not disturb her tea-time or evening callers with ill concealed discomfort. No more dashing off to the delicatessen for pastry and salads and a bottle of cream.

Only Five Minutes Required.

With a little forethought and preparation, she can be the gracious hostess she ought to be, excusing herself for possibly five minutes before serving time to assemble from her icebox a perfect luncheon.

On the whole, gelatins and whipped cream form the basis for most of the recipes of this type, and since these will keep indefinitely they are the mainstays of the entertaining housewife. But before you start on the gelatins invest a dime or two in some of the smart new molding rings in intriguing shapes. One in particular, representing a half circled fish with scales, is especially good for the following recipe:

SHRIMP AND TOMATO ASPIC.

- 1 package gelatin
- ½ cup cold water
- 1 can tomato juice*
- 3 slices onion, diced
- 1½ teaspoons salt
- 1 teaspoon sugar
- 2 tablespoons chopped green pepper
- 1 tablespoon chopped celery
- 1 can whole shrimps
- 3 ripe olives

*Tomato puree may be substituted if a richer tomato flavor is desired.

Soak the gelatin in the cold water for five minutes. Heat the tomato juice and pour over the softened gelatin and stir until dissolved. Add the salt and sugar, and cool. Add the remaining ingredients, except the olives, and when at setting stage make eyes, a few fins, and a tail in the mold with slices of ripe olives. Pour in enough of the mixture to hold the decoration on the bottom. This will set quickly if the mold has been chilled. In a short while pour in the rest of the mixture.

You will notice that the foregoing recipe is a little simpler than the older aspic formulas, since it does not have as its base the aspic jelly, which involved considerable preparation because vegetables and seasonings needed to be boiled and strained.

There is, too, the

LEMON FREEZE.

- 1 teaspoon gelatin
- 1 tablespoon cold water
- 4 cups boiling water
- 2 cups sugar
- 1 scant cup lemon juice
- Few grains salt
- 2 egg whites

Soak gelatin in the cold water. Boil water and sugar to make sirup. Add salt, lemon juice, and gelatin. Cool and place in refrigerator freezing trays. When partly frozen, turn into bowl and beat with an egg beater. Replace in freezing compartment until it again begins to freeze and remove once more to add stiffly beaten egg whites. Return to freezing trays.

Close rivals to the gelatins are the icebox cakes. The simplest of these are made with alternating layers of cookies and whipped cream, but there are several new and exciting recipes:

GINGERSNAP REFRIGERATOR PUDDING.

- ¾ pound ginger snaps
- 1 cup pineapple, cut fine
- ½ cup cream, whipped
- ½ cup soft butter
- ½ cup chopped nuts
- 3 bananas, cut up
- 1 cup powdered sugar
- 2 eggs

Roll ginger snaps to make crumbs. Combine fruit and nuts with whipped cream and beat with 1 tablespoon powdered sugar. Cream the powdered sugar and butter until smooth, then add the whole eggs one at a time and beat until creamy. Grease a pan with butter and put about two-thirds of the crumbs in first. On this pour the creamed sugar, butter, and egg mixture. Spread to cover all the crumbs. On this spread fruit which has been combined with whipped cream. Sprinkle remaining crumbs over all and set away in refrigerator. Top with whipped cream.

HOUSEHOLD HINTS.

A Hardin county, Iowa, farm homemaker reports that she cans between 400 and 450 quarts of fruits and vegetables each year for her family of four. She finds that canning Bartlett pears with the peeling on saves time and adds flavor.

Save soap scraps, put them through a food chopper, and use them as soap chips.

FOOD WAS FOOD, MINUS FADS, IN DAYS OF PEPYS

When Samuel Pepys was sent some venison which he found too gamey for his own taste he sent it on to his mother-in-law. Good food meant much to Samuel Pepys and scarcely a day passed in his diary in which the foods that were eaten were not recorded and the after effects, if any, listed.

Pepys liked a hearty dinner, and if it were not for the merriment that accompanied most of his meals his digestion would, no doubt, have been badly impaired. He expresses his idea of what a good dinner should be by the following: "a dish of marrow bones; a leg of mutton; a loin of veal; a dish of fowl, three pullets, and two dozen of larks all in a dish; a great tart, a neat's tongue, a dish of anchovies; a dish of prawns and cheese."

In those days no vitamins, calories or food values entered upon the ever blissful fields of gustatory delights. They ate heartily and many lived to a ripe, but rather gouty, old age, and others died young.

There are still a few people who swallow whole heartedly the time worn admonitions of their grandmothers in regard to eating. Many would much rather leave at home the horse chestnut that cures rheumatism than violate a dusty fetish of the past. For instance, our grandmothers believed that chokecherries and milk taken at the same time would send a person scampering to his grave, and no brave individual dared attempt it to find out. Lobster combined with milk or ice cream was supposed to make you see pink elephants and green lions in your sleep, and acid fruits and milk taken at the same meal was considered nothing short of suicide.

These traditions, to which a few still cling tenaciously, have been blasted by present day scientists, according to the milk council of greater Chicago. There are a few cases in which a person actually may not be able to eat certain foods, but these are rare. Any single food that is harmless to a person when it is eaten by itself will give no bad effects when it is combined with another good food. If, upon eating lobster and ice cream, one has become violently ill and firmly convinced that that combination rivals a death potion, he may rest assured that it was not the two foods eaten together that produced the mischief, but that one of the two foods was tainted or not fit for consumption.

Buy CERTIFIED and VITAMIN D MILK from your MILKMAN both 14c a Qt
Chicago Certified Milk Producers

Domino
Largest selling cane sugar
"Sweeten it with Domino"

In every part of the WORLD
Lipton's means finest quality. In Seville, Sydney or San Francisco, when an extra-good cup of tea is wanted—Lipton's is served! This world-wide reputation has been built on unvarying quality. Such a reputation is too valuable to be sacrificed for price. And it will not be, even though you can now buy Lipton's finest at a cost no greater than most cheap teas!
AND HERE IS YOUR GUARANTEE
The name Lipton has meant the best tea for over a quarter of a century. You can be sure of highest quality if the package bears this signature Thomas J Lipton
LIPTON'S YELLOW LABEL Tea

NATIONAL BRINGS YOU A "Let's go, Chicago," food sale!
FRIDAY, SATURDAY and MONDAY MAY 26 27–29
Your Memorial Day holiday follows right on the heels of the Grand Opening of the Century of Progress—and National is ready to help make your celebration of both events a huge success! We are offering a magnificent three day sale of the finest foods you've ever eaten. Fill your picnic basket to the brim—Invite guests galore—National's money-saving prices will let you entertain royally without straining your budget.
NATIONAL TEA CO. Food Stores — STORES OPEN for your convenience until 9:00 P.M. Monday. Closed Tuesday, May 30.

IN OUR 200 MEAT DEPARTMENTS
NATIONAL TEA CO. Meat Depts
Here are tasty suggestions for Holiday Menus. What could be more delicious for Sunday dinner than real Southern fried chicken—Fox's De Luxe Chicken is something to really thrill over! And for your picnic basket Fox's De Luxe sausages—They'll add zest to any luncheon
FOX'S DE LUXE Fryers CHICKEN 23c lb.
Dredge in flour, salt and pepper. Fry in deep butter or lard until golden-brown. Turn down fire and cover. Cook until tender.
BEEF RIBS last 3 ribs 14c lb. first 4 ribs 17c lb.
A sauce of stewed raisins will bring out the fresh, juicy savor.
IT'S TIME-SAVING AND ECONOMICAL! SWIFT'S Savor-Tite Pressed HAM 35-slice tin 33c per can
A ham to dream over—deliciously mild and ready to serve. Slow-cooked in their own rich juices—these Premium Hams are delightful served either cold, or baked, fried or broiled. See the cutting gauge on the tin.
Swift's Premium Spiced Ham Savor-Tite—Convenient 40-slice tin 45c per can
Steak Sale: Sirloin Steak Zestful with onions 23c lb. Porterhouse or Club Steak 27c lb.
For Picnic Lunch or Home Snack FOX'S DE LUXE Soft Summer Sausage, Soft Salami Sausage, Bologna Sausage, Smoked Frankfurters Your Choice 14c lb.
Smoked Liver Sausage 16c lb.

National's Pasteurized Pure Cream BUTTER lb. 25c
Golden with the essence of sunlight—Sweet with the fresh flavor of cool meadows—National's butter is rushed to you from the very best dairy sections. No picnic party will be complete without its delicious, melting flavor.
FREE! Our World's Fair Gift to You—one bottle of any kind of American Home Beverage with every 6 bottles purchased.
GINGER ALE American Home Extra Dry Pale or Golden
ROOT BEER—Lime, Lemon or Orange Soda—Pearly Nectar, Sparkling Water 24-oz. bottle 10c
Handy pantry pkg. 6 large 24-oz. bottles 57c (Plus 3c deposit on each bottle including free bottle)
Fresh Roasted—Delivered Fresh Daily
OUR BREAKFAST COFFEE 1-lb. green bag 17c
Mild, fragrant blend, moisture-proof bag 3 1-lb. green bags 49c
National Coffee De Luxe Vacuum Pack for freshness 1-lb. red can 27c

SPECIAL Friday, Saturday and Monday
CALIFORNIA NAVEL ORANGES Heavy with refreshing juice large size dozen 29c extra large size dozen 35c
It's Salad Time
There's nothing more tempting—more truly palate-pleasing—than a fresh salad made with National's crisp fruits and vegetables. We've a great variety of the garden's best.
Asparagus Tasty with butter sauce 3 bunches 10c
Head Lettuce Crisp—for perfect salads med. head 5c
Tomatoes Red ripe and luscious lb. 10c
Bananas A meaty salad ingredient 3 lbs. 15c
Potato Salad: Cut up boiled new potatoes with 1 or 2 onions. Fry bacon—cut into small pieces—until crisp. Add to potatoes with 1 tbsp. of the fryings. Blend with Hazel Mayonnaise and serve on chilled lettuce leaves. Garnish with green pepper.
Peas California 2 lbs. 13c
NEW Fancy Triumphs Potatoes For potato salad 15-lb. peck 29c
Dry Onions 3 lbs. 11c Delightful fried with your steaks

Values in Holiday Foods.
Bacon Armour's Melrose—Lean Sliced 2 ½-lb. cello. pkgs. 15c
Bacon SWIFT'S PREMIUM "Ovenized"—Sliced ½-lb. cello. pkg. 10c
Frankfurters Fox's DeLuxe Cream of Meats lb. 14c
Amer. Cheese Mild—Fine Flavored lb. 17c
Crackers Ft. Dearborn Grahams or Salted Sodas 2-lb. caddy 19c
Mayonnaise or Sandwich Spread—Hazel 2 ½-pt. jars 25c
Peanut Butter Hazel—Fresh 2-lb. jar 19c
Philadelphia Cream Cheese 2 3-oz. foil pkgs. 13c
Corned Beef Libby's—Ready-to-Serve 12-oz. tin 15c
Preserves Am. Home Pure Fruit—All flavors—Also Orange Marm., Honey 16-oz. tumbler 13c
Campbell's 2 16-oz. cans 9c Pork & Beans in Tomato Sauce
Brookfield 2 ½-lb. pkgs. 25c Swift's Cheese—Brick or American
Tongue 2 ½'s cans 25c Libby's Lunch
Friday and Saturday only
Sugar Silver Crystal Finest Granulated 10 lbs. in cloth bag 47c

Easily Prepared and Easy to Serve
Ready to serve foods — How delicious they are — And how convenient for picnics or unexpected guests. We've everything to make your Holiday a gala one—including fresh baked breads of all kinds. Our breads are delivered daily and dated with the day they leave our ovens.
Bakery Suggestions
White Bread American Home—Whole or Sliced full 1-lb. loaf 5c
Milk Bread National's Best—Whole or Sliced full 1-lb. loaf 6c
Rye Bread National's Best full 1-lb. loaf 6c
Sandwich Bread National's Best full 1½-lb. loaf 9c
Pan Rolls National's Best dozen 5c
Cinnamon Rolls National's Best pkg. of 6 10c

Candy Bars Cracker Jack or Gum Regular 5c size 3 for 8c
Gold Medal Kitchen-Tested Flour 24½-lb. bag 76c
Fill up your car for a holiday trip Penn-Rad Motor Oil—Medium or Heavy. Figure the saving on 8 quarts 2-gal. can 99c
Special Week-End Cakes
Milk Choc. Cake Amer. Home Betty Crocker 2 big layers 25c
Golden Pound Cake each 15c Butter Ring Danish each 21c
Ken-L-Ration can 10c Dog Food—dogs relish it
Listen In: WBBM 11:15 A. M. Daily Except Sunday. National Tea Food Flashes.
May 26-29
National Tea Co. Food Stores
MONEY SAVING FOOD DISTRIBUTION
AN ITEMIZED CASH REGISTER RECEIPT WITH EVERY PURCHASE

A Great Store in a Great City

THE FAIR

State, Adams and Dearborn Sts.

The Big Market for Pure Food

For Free Delivery, Phone State 2500—Grocery Order Board

OUR OWN HAZEL BRAND
HAM, lb. 12c
CENTER SLICES, LB., 19C
Premium or Perfection HAMS..........lb. 14c
Premium or Perfection BACON.....lb. 16½c
Canadian Back BACON (piece).........lb. 35c

Comb Honey
None delivered
2 for 25c

BANTAM CORN
Sweet Girl Brand
3 No. 2 cans 31c

SLICED Pineapple
Sweet Girl Brand of Fancy Hawaiian Pineapple.
3 No. 2½ cans 55c

Legs of Veal Milk-Fed White and Meaty lb. 9c
Legs of Young Mutton.. lb. 8c
Loin Lamb Chops.... lb. 23c
Rolled Roast Beef Boneless lb. 12½c
Frankfurters Famous for their high qulity 2 lbs. 21c
Boiled ½ Ham Economical—no waste, no trouble—and good. lb. 21c
Fried Filet of Haddock Appetizing Delicious lb. 22c
Potato Salad Made daily in our own kitchens 2 lbs. 19c

Grey Bass.........lb., 6c
Fresh Lake Trout..lb., 11c
Sliced Halibut ....lb., 12c
Fresh Jumbo Shrimp, lb., 11c
(None Delivered)

Butter
Sweet Girl brand creamery butter. None delivered.
Pound 23c

Eggs
Selected for large size. Absolutely fresh. None deliv.
2 doz. 33c

Fresh Dress'd POULTRY
Fresh Broilers, lb. 25c
Stew. Hens...lb. 17c
Ducklings....lb. 18c

Fruits & Vegetables
STRAWBERRIES, Kentucky Berries, Quart 7c
Florida ORANGES (Large Size) 2 dozen 39c
Calif. Lemons, Dozen 21c

Swiss CHEESE
Finest imported Cut as wanted. lb. 49c

Special Blend Coffee
Makes delightful cup coffee. Always fresh. Sold right from the roaster to you......... 3 lbs. 57c

Fresh Pork Rib or loin end. Average about 5 lbs. each lb. 7½c

THE FAIR—State St. Store—Food Dept.—Downstairs Store.

The Chicago Tribune Is the World's Greatest Newspaper

BOSTON BROWN BREAD, MODERN STYLE, IS LIGHT

BY MARY MEADE.

Saturday night means baked beans in New England. Likewise it means that unescapable and delectable twin—Boston brown bread.

And since you just can't keep a good custom inside of state lines, pots of sweet, crunchy beans and piles of steaming brown slices have long since galloped cross-country and turned into favorite Saturday nighters from Cape Cod to the beaches of Berkeley.

The beans we'll let rest for today. But the bread needs talking about, so let us at it. Back in grandmother's time or even before, cooks used Indian [corn] meal, graham, or whole wheat flour, or rye flour. Usually they leavened the bread with soda, sour milk, and molasses, though now and then one runs across a yeast raised recipe. As a rule they cooked it much as we do today—steamed it in covered cans for several hours, then baked for a few minutes in the oven to leave it with a bit of crust.

But sour milk isn't always on hand. Likewise we've sometimes wondered whether it weren't the sour milk and soda arrangement that gave us that tendency toward heaviness that crops up at times in Boston brown breads. And so we've been experimenting—and here is what we've found.

A light, most utterly tempting Boston brown bread may be made with sweet milk, with baking powder as the leavener. It may claim a combination of corn meal, graham, and rye, or it may be a 100 per cent whole wheat affair. It is steamed and then baked in just the same way as were the old ones. For instance—

BOSTON BROWN BREAD—MODERN STYLE.

1 cup whole wheat or graham flour
1 cup corn meal
1 cup rye flour or oatmeal
1 teaspoon salt
5 level teaspoons baking powder
¾ cup molasses
½ cup raisins, floured
1½ cups sweet milk

Mix the flours, salt, and baking powder together. Stir in the milk and then the molasses. Add the raisins, beating well. Pour the mixture into well greased molds [baking powder cans will do nicely], filling two-thirds full. Cover tightly and steam about 3½ hours for the 1 pound molds or about 2 hours for the baking powder can size. Now remove the covers and bake in a hot oven [400 degrees F.] till the tops are dried.

Steamers Easy to Improvise.

But about the steamer. Tin steamers are to be bought, of course. They are really tightly covered pans with holes in the bottom. These must sit snugly over a large kettle of boiling water, catching all the steam. But if you aren't blessed with such, steamers are easy to improvise and often work better than the real thing for brown bread cookery. Simply place your cans upon a trivet or wire stand and pour boiling water around, letting it come up half way on the cans. Keep the water boiling briskly during the cooking. Or if your family does not support a trivet set the molds on an old pie tin or pan in which numerous holes have been cut. This avoids "bumping" when the water boils.

Now what to do with this Bostonian staff of life. There are lots of ways it may glorify meals besides stepping out with baked beans. It makes perfectly jolly sandwich bread for picnics or school lunches. So to put it where she who runs may read, I give you

BOSTON BROWN BREAD SANDWICH FILLINGS.

Orange marmalade
Preserved fruit mixed with cottage cheese and orange juice
Cream cheese
Cream cheese and nuts
Cream cheese and thinly sliced tomatoes
Cream cheese spread with cranberry relish
Mashed baked beans and chili sauce
Sliced hard cooked egg and sliced radish
Chopped celery and cucumber with mayonnaise
Chopped apple and raw carrot with mayonnaise
Chopped sweet pickles
Peanut butter mixed with crushed pineapple.

[Copyright: 1933: By The Chicago Tribune.]

Economical tips for week-end food shoppers—a weekly radio feature—will be presented today by Mary Meade over Station W-G-N. Tune in at 11 o'clock for Miss Meade's market chat.

MARY MEADE'S MENUS

Utilizing Today's Bargains.

TOMORROW'S BREAKFAST.
Green Gage Plums
Oatmeal Cream
Toasted Sweet Rolls
Coffee Milk

LUNCH
Cream of Pimiento Soup
Peanut Butter and Piccalilli Sandwiches
Sliced Tomato Salad
Caramel Custard
Iced Tea

DINNER
Pork Chops baked with Escalloped Potatoes
Buttered New Peas
Hard Rolls Apple Sauce
Lettuce and Radish Salad French Dressing
Rhubarb Upside Down Cake
Coffee

SUNDAY'S BREAKFAST
Diced Fresh Pineapple
Omelet Garnished with Strawberries
Buttered Toast
Coffee Milk

DINNER
Veal Birds Paprika New Potatoes
Buttered Lima Beans Parkerhouse Rolls
Perfection Salad Cream Dressing
Fresh Blueberry Pie
Demi-Tasse

SUPPER
Jellied Tomato Ring with Asparagus Tips
Filled with Cottage Cheese
Buttered Toast
Apples Baked with Brown Sugar
Iced Tea

These menus have been prepared by Miss Mary Meade, THE TRIBUNE'S cooking editor, to enable housewives to avail themselves of the best values in the markets today.

SCIENCE LEARNS HOW TO CONTROL DATE RIPENING

Application of an important secret is being made which will enable date growers to hasten or delay the maturity of their crop, so as to have it ripen when weather conditions are most favorable.

The secret, discovered by Dr. Walter T. Swingle and Roy W. Nixon is that pollen from certain male date trees when placed on flowers of female trees influence the size of the fruit produced and its time of ripening.

The effects of cross-pollination in most plants do not usually appear until the seed develops and bears fruit. This hitherto unknown effect of pollen on the tissues of the mother plant has been given the name metaxenia, and since the first report of its occurrence in dates it has also been proved to occur in cotton and apparently in a few varieties of apples.

This discovery promises to revolutionize date culture in some of the important date growing regions of this country, since pollen from some male trees causes early maturity of the fruit, while that from other trees causes late maturity. All date trees must be pollinated by hand, so the practical application of this discovery entails no extra work or expense.

The use of two kinds of pollen at different stages of the flowering season proved helpful recently in the Coachella Valley, the chief date-growing section of the United States.

Change from heavy foods

WOULDN'T you welcome something extra crisp and refreshing? Well, serve Kellogg's Corn Flakes with milk or cream and add canned fruits or honey.

The flavor and crispness will delight you—and you'll feel better after eating these easy-to-digest flakes. Made by Kellogg in Battle Creek.

Kellogg's for crispness

SCIENTIST tells Screen Stars WHY this soap is such a wonderful aid in keeping skin YOUTHFUL

"LUX Toilet Soap actually contains precious elements skin itself has and must have to stay youthful," *Scientist says!*

Small wonder that this soap is used by 9 out of 10 screen stars —has been for years—to keep skin young looking!

In this photograph, taken in Hollywood: At the extreme right Sally Eilers, popular little Fox star. Next to her, lovely Lola Lane; next the fascinating Leila Hyams; and on the extreme left charming Minna Gombell.

FOR YEARS hundreds of Hollywood actresses have known WHAT Lux Toilet Soap does. That's why 686 out of 694 of the important movie actresses use this beauty soap regularly: It keeps their skin so soft . . . smooth . . . *young looking!*

The Secret of Youthful Skin

Now scientists tell *why* it does these things. Contained in this soap—they explain—are certain precious elements that skin *itself* has—and *must have* to stay young!

You're born with certain precious elements in your skin. Nature, herself, puts them there—in abundance, when skin is young. But little by little as the years go by, these precious elements are depleted . . . a gradual loss occurs. Almost imperceptibly, day by day, skin ages, loses its fresh smoothness . . . becomes rough . . . dry . . . old looking!

This Soap actually contains Precious Elements found in skin itself

Don't turn, discouraged, from your mirror and say, "I suppose it can't be helped!" For science now gives you this news: You can *check the loss* of those precious elements!

Scientists attest the fact that Lux Toilet Soap . . . gentle, completely free from harshness, quickly soluble, and *containing precious elements skin itself has* . . . is an unquestionable aid in keeping the skin young looking . . . soft and smooth.

No wonder so many famous screen stars have found from years of personal experience that Lux Toilet Soap is so marvelous for their skin. No wonder it is the *official* soap in all big film studios!

A Younger Looking, Lovelier YOU

SCIENCE tells you that pure, safe Lux Toilet Soap actually contains precious elements all skin *must have* to look young. These elements are found in the skin itself—an abundance in fresh, youthful skin, less in skin that is growing old, unlovely.

HOLLYWOOD has proved through years of daily use this soap actually keeps every type of skin younger looking.

MILLIONS of women (and men) everywhere confirm Hollywood's experience.

Prove to yourself how exquisitely soft, smooth and *young* this lovely soap will keep *your* skin: Start using Lux Toilet Soap today.

"It certainly does keep the skin young looking," says Elizabeth Love, Lakeland, Florida

"I've been using Lux Toilet Soap for ever so long. From the very first I discovered that what the Hollywood stars say about this fine soap is true. It certainly does keep the skin young looking. And not only that, but it seemed to me in no time at all my skin became much clearer and softer. I certainly wouldn't use any other soap for my skin!"

For EVERY Type of Skin
...oily...dry...."in-between"

What well known food item can you spell with these letters?—

L Y L E J

The Chicago Tribune Will Award 113 Prizes

$100.00 IN GROCERIES

AND 100 MARY MEADE RECIPE CABINETS

Containing 133 Tested and Approved Up-to-Date Recipes in a Handy Indexed Filing Cabinet

for the Best Solutions to Today's "GROCERY ANAGRAMS"

What Is an ANAGRAM?

An anagram is merely a rearrangement of the letters of a word. For example, EFFOCE is an anagram of COFFEE; again, CORREG is an anagram of GROCER. Note that the anagram contains exactly the same letters of the regular word, the only difference being that the letters are placed in different order

What well known food and grocery store items can you spell with the letters in the accompanying anagrams? Today the Chicago Tribune presents another fascinating game of "Grocery Anagrams." It's loads of fun. You'll find it instructive. There's no hard work to do—and there's $100.00 in groceries and 100 Mary Meade Recipe Cabinets to reward successful contestants. Read the simple rules and start now!

THE RULES:

1. The letters in each of the accompanying ten anagrams when arranged properly will spell the names of ten well-known food and grocery items. You are invited to solve the anagrams and try for the $100.00 in grocery prizes and 100 Mary Meade Recipe Cabinets which the Tribune will award
2. To the persons who submit the best entries in accordance with these rules, the Chicago Tribune will pay $100.00 in grocery orders and 100 Mary Meade Recipe Cabinets. First prize, $25.00 in groceries; second prize, $15.00 in groceries; third prize, $10.00 in groceries; next ten prizes, $5.00 each in groceries; next 100 prizes, one Mary Meade Recipe Cabinet each.
3. This offer is open to all—except employes of the Chicago Tribune and their families. You pay nothing. Just send in an entry.
4. Awards will be made to the persons who send in the best entries. Simply rearrange the letters in each of the ten anagrams to spell the name of a food or grocery item. After you have solved the anagrams, check the food and grocery store ads in today's Tribune and place a crossmark in the square if you find the item advertised in any of today's Tribune food and grocery ads. If the item is NOT advertised, make NO mark.
5. All entries will be considered by a committee appointed by the Tribune. Contestants agree to accept the decision of the committee as final. Judgment will be based upon accuracy in solving the anagrams and in checking the ads, and neatness. No special consideration will be given to elaborate entries. In case of ties, duplicate prizes will be awarded to tying contestants. Only one entry may be submitted by any one contestant. Note: You do not necessarily have to solve all the anagrams correctly to win. The prizes will be awarded to the contestants whose entries rank highest.
6. Address your entry to "GROCERY ANAGRAMS NO. 4," the Chicago Tribune, Postoffice box 1720, Chicago, Ill. All entries to today's game must be received in the Tribune office before 6:00 p. m. on Wednesday, May 31, 1933. No entries will be returned.
7. You need NOT purchase the Chicago Tribune to compete. The Tribune may be examined at the Tribune offices or at public libraries free of charge. You may use the handy blank supplied here or you may submit your entry on a separate sheet of paper. Winners will be announced as soon as possible in the Tribune.

Chicago Tribune
THE WORLD'S GREATEST NEWSPAPER

HANDY ENTRY BLANK

You may use this handy blank if you wish.

"GROCERY ANAGRAMS NO. 4."
Chicago Tribune, Postoffice Box 1720,
Chicago, Ill.

In the blank spaces below I have rearranged the letters in the anagrams to spell the names of the grocery items which I think to be the solution to today's game The ones checked with a cross mark thus ☒ are advertised in today's Tribune.

ANAGRAM	SOLUTION	
1. UPSO	______	☐
2. ESPA	______	☐
3. LYLEJ	______	☐
4. THEGAPSIT	______	☐
5. GRUHMBEAR	______	☐
6. AGUSSEA	______	☐
7. ECPHASE	______	☐
8. FOEPASSKAL (Two words)	______	☐
9. KINCCHE	______	☐
10. RISERBETSWAR	______	☐

My Name..

Address..

City.............................. State..............

I usually buy my groceries at..........................
(Write name of store here)

STORY OF FOOD TOLD ON VAST SCALE AT FAIR

Exhibits by the Hundred Await Visitor.

BY PAUL POTTER.

The story of how the earth is made to yield its resources of foods and fibers and how these are converted to the uses of many nations, has been taking final form this week beneath a colorfully decorated ceiling in the Food and Agricultural building of A Century of Progress. Workmen last night were putting the finishing touches to the hundreds of chapters in the story, to be ready for public view when the Exposition opens tomorrow.

Standing in the building on Northerly island, Dr. A. W. Bitting, director of agriculture and foods at the World's Fair, was happy that his dreams, and those of hundreds of artists, architects, and skilled workers busy for months on their part of the job, were nearing reality.

Install Unique Machines.

Machinists and electricians were installing unique machinery, some of it reproducing the simple, crude tools of farmers and food processors a century ago. Other machines, the latest that science has produced in the nation's chief industry—that of food production and distribution—were being tuned up and placed in readiness to show thousands of visitors how their foods are prepared.

Some of these machines will spout breakfast cereals, others will spurt fountains of modern beverages, while sugar, mayonnaise and scores of other foods will be produced before the eyes of the throngs.

One exhibit has a great elevated stage, on which 16 separate food plays taking 2½ minutes each, are set up. The stage revolves before 16 doors, and if one stands before such a door 50 minutes he will see the entire répertoire of the stage.

Seven Foreign Kitchens.

In another large exhibit are seven kitchens, each typical of some foreign land, with which is compared the modern American kitchen.

Still another booth will depict a western range, with its mounted cowboys and herd of cattle. Opposite this scene is one showing a typical cornbelt farm where meat animals are fed. One passes into the coolers of a modern packing plant, and sees varieties of meats of this and other countries displayed.

Other chapters of the farm and food story are told in an exhibit where the salmon fisheries and canning plants of Alaska are portrayed. Cane fields, coffee plantations, a model German brewery with its beer garden, and many other classics of a century in food progress are shown.

Farm Equipment Displayed.

In one large wing of the building, which will require the better part of one day to tour, is a display of ancient and modern farm equipment. Dioramas show the practices of grain farmers of Colonial times.

The entire exhibit of machinery has not a human or an animal in it. Even the cow, which winks her eye, frisks her tail and moos, is mechanically constructed, as is the milking machine which takes her milk.

The most modern machine of the great southern cotton belt, the mechanical cotton picker, is shown, as is a modern harvester-thresher combine, cutting a 16 foot swath and threshing the grain from 45 acres of land a day. Two-row cornpickers and huskers, the newest type of farm trucks and a new development in four-row corn cultivators also are on view.

Pageant to Portray Folk Dance for Last 100 Years

Featuring the opening day of the Fair at Enchanted Island, the children's playground, will be a dance extravaganza, "A Century of Progress in the Dance," with sixty boys and girls participating. The pageant will begin at 3 p. m. in the girls' playroom and will portray the history of folk dances of all nations for the last 100 years. The children's theater will be the scene of continuous entertainment from 11 a. m. to 9:45 p. m.

BAKED BEANS CASSEROLE.

Fried in skillet:

2 small onions	2 tablespoons butter
2 small green peppers	1 box macaroni

Add two No. 1 cans pork and beans:

½ cup grated cheese	3 slices bacon
¼ cup fine fresh bread crumbs	

Cook onions and peppers chopped fine in butter to a golden brown and add macaroni and beans. Alternate in layers with cheese in casserole. Top with bread crumbs, arrange bacon on top of crumbs and bake in moderate oven [375 degrees F.] about 30 minutes.

SELECT CUTS FROM PORK

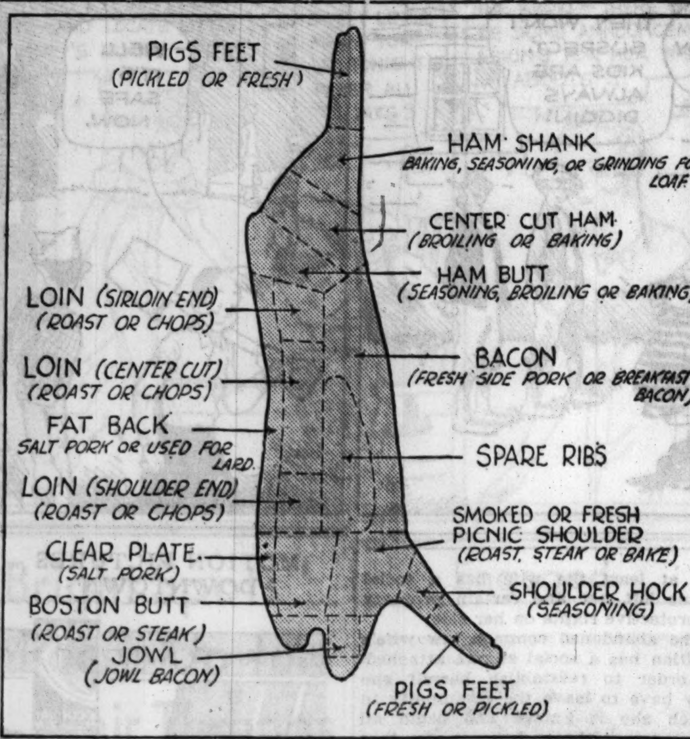

PORK OFFERS VARIATIONS IN BILL OF FARE

Loin, Tenderloin and Ham Choicest Cuts.

BY EVERETT SWINGLE.

Four so-called select cuts are obtained from pork. The loin is one of them, used for chops or roasts. The tenderloin, another delicacy, is roasted or served as steaks. The ham, usually smoked, is sold whole or sliced in thin or thick slices. Then there is bacon, broiled or panbroiled, found on the breakfast platter with eggs, on the luncheon dish with salads, and also in various forms as a part of the chief meal of the day.

Three other pork cuts which are less expensive offer the housewife the chance to use her ingenuity in preparing them for the table. The spareribs may be served in a variety of savory ways. Baked spareribs and dressing can be made equally as appetizing.

The shoulder, either smoked or fresh, is another less expensive cut from which steaks or roasts are prepared. Then there is salt pork, cut in strips or slices, and served fried or combined with other foods for seasoning as is done in a pot of baked beans.

How much time is required for cooking pork in its various forms? Bacon or salt pork in thin slices are off the stove again in from three to five minutes. A slice of ham a quarter inch thick requires ten minutes, while ham an inch thick requires 30 minutes in the frying pan.

For a thick slice of ham, roasting or baking time is 25 minutes per pound; half a ham, 30 minutes per pound; large hams, 20 minutes per pound. For a fresh ham or loin roast, sear at 500 degrees for 15 minutes and then give 30 minutes per pound at 300 degrees.

COLLEGE WOMEN FAVOR FEMININE CANDIDATE FOR U. S. PRESIDENCY

New York, May 25.—[Special.]—Because women are "more human, more understanding, more idealistic, less impulsive, and less egotistical than men," most of the seniors at New Jersey College for Women at New Brunswick, N. J., have placed themselves on record as being perfectly willing to support a feminine candidate for the presidency of the United States, it was disclosed today.

The women students, in replying to a questionnaire sent out by the college paper, insisted on a few qualifications, but more than two-thirds of the graduating class felt rather strongly that tradition and prejudice have had their way long enough in the matter and that it was high time some group took up a banner and led the way—the way to the White House. The vote was 123 to 55.

KELLY BACKS BIG DRIVE TO DRESS EMPTY WINDOWS

Mayor Takes a Personal Hand in Campaign.

BY AL CHASE.

Mayor Kelly yesterday took a hand in the drive inaugurated by the Chicago Real Estate board to dress up and light up Chicago's store windows. He made public an appeal "to property owners and store tenants" to help brighten Chicago's business thoroughfares by filling all empty windows with either merchandise or exhibits and keep all windows lighted until at least 2 a. m.

Simultaneously, Building Commissioner Ericsson announced he would send out building inspectors at once to look over a list of business properties along the Illinois Central about which complaints had been made as to their general shabbiness.

Urges Soap and Water.

If the complaints are justified, he said, the owners will be urged at once to do whatever possible in the way of brightening them up with paint and soap and water, so as to make a more presentable appearance during the World's Fair.

Following is the mayor's proclamation: "To property owners and store tenants: In order that Chicago may make a good showing to the millions of visitors from all parts of the world during A Century of Progress, I suggest that all vacant store windows in both the loop and outlying business sections be dressed up with other merchandise or exhibits of some sort.

"These windows, and also all windows of occupied stores, should be kept well lighted up to at least 2 a. m. With the World's Fair open until late and crowds on the business streets during evening hours, Chicago should do all possible to make our thoroughfares attractive. Nothing will do more to bring this about than attractively filled and well lighted windows."

Field Estate Lends Aid.

Aid to the realty board's campaign to brighten the city was promised yesterday by the Marshall Field estate, one of the city's largest holders of realty. According to George Richardson, trustee, first floor tenants in the many business buildings owned by the estate will be urged to help make their streets a bit more cheerful by keeping their windows brightly lighted until at least 2 a. m.

Meanwhile an independent survey of the loop made by a realtor disclosed many windows still empty and also many in occupied shops unlighted.

"At 9:40 p. m. I found on Michigan avenue the windows of a leading drug store, a chain candy store, and other shops dark," he reported informally to J. Soule Warterfield, chairman of the Chicago Real Estate Board's World's Fair committee. "With one exception, all the windows in the shops on the first floor of a well known hotel also were dark at that early hour.

Many Desolate Fronts.

"Despite the campaign to fill windows of empty shops with merchandise, I found throughout the loop a large number of desolate looking store fronts, empty and unlighted, certainly a bad advertisement for Chicago business."

The most active agency in cleaning up the district west of the World's Fair has been the South Central association. According to W. J. Maresh, secretary, it has succeeded in eliminating more than five hundred decrepit buildings on the south side, with the aid of the building commissioner. Every day, he said, letters are being sent to property owners urging a cleanup.

George T. Donoghue, superintendent of the south park system, announced last night that the peristyle at the northwest corner of Grant park, which has received much criticism for its shabbiness, is to be repaired and the fountain started shortly. He also said that the two fountains opposite the Congress hotel, now lackadaisically flowing in a few thin streams, would be fitted with nozzles which would throw a spray, and that the pressure would be heightened.

HERE'S A DESSERT RECIPE TO PLEASE THE RHUBARB FAN

A rhubarb "brown betty" is an easily prepared delicacy that puts on the table all of the spring zest contained in this fruit like vegetable. The concoction is made in this manner:

Place alternate layers of buttered toast, coarsely broken, small cubes of rhubarb with the skin left on, and raisins in a buttered baking utensil. Additional flavor can be gained by drizzling honey over each rhubarb layer. Add bits of butter and cover the top with crumbs.

Slow baking is best, until the rhubarb is soft and the raisins have swelled. Cover with beaten egg white, sweetened slightly, and return to the oven until this frosting is browned. The dish can be served "as is" although some may prefer it covered with milk or cream.

Household Hints

Whenever the bread, paring or other kitchen knives become dull, give the blade a few strokes over a new square of sandpaper. This jiffy-sharpener will save the two or three dollars that most housewives give the knife sharpening man each year.

The next time you make tart shells, pie crusts or rolls, brush them lightly with a sugar water solution a few minutes before removing from the oven. It will both improve the appearance and add to the flavor, especially with rolls.

A small portable oven to be used over one burner on top of the stove saves gas; it does not heat the kitchen as much as the big oven does and bakes any small dish successfully.

Try it on crackers with strawberry jam! Fresh ..in the small foil package plainly marked "Philadelphia" Brand
NEVER SOLD IN BULK

SAVE WORK—WORRY—MONEY

These Immaculate Southern Chefs are at your command day and night in 4 neighborhood kitchens

TO DELIGHT YOUR GUESTS — GLORI-FRIED CHICKEN

TO DELIGHT YOUR FAMILY — GLORI-ROAST CHICKEN

WITHIN THIRTY MINUTES OF YOUR PHONE CALL . . . THESE FAMOUS DISHES ARE ON YOUR TABLE READY TO SERVE . . . PREPARED BY MASTER COOKS FOR LESS MONEY THAN YOU COULD DO IT YOURSELF.

Sixty thousand delivered to Chicago homes in six months!

A whole, young, 2 pound, milkfed, tender chicken disjoined into 12 to 14 pieces—southern-fried, golden-brown, kept hot between two buttered halves of a French bread loaf.

A whole, young, 3 pound, milk-fed tender chicken chock-full of palate-teasing dressing, with a generous portion of liver-giblet brown pan gravy. Hot or Cold!

SERVES 2 TO 4 — $1.00 — SERVES 4 AMPLY

If you call for it — Delivery charge 15c

4 Kitchens 543 N. Dearborn, 4659 N. Clark, 4850 W. Madison, 552 E. 63rd St. To Serve You

Just Phone Your Order DELaware 6202 *'til one after midnight*

A SUGGESTION — SAVE THIS AD

New bathrooms for old! A sprinkle of BAB-O . . . and dull, dingy enamel and porcelain shine like new. Basins, tubs, tiles, sinks, gleam instantly. BAB-O is odorless . . . economical, for a little does a big job. At all dealers

BAB-O

Brightens Bathrooms . . quickly . . economically

FOOD FOR YOUR FAMILY AND YOUR FAIR VISITORS

A&P ESTABLISHED 1859 WHERE ECONOMY RULES

BUY NOW!

SILVERBROOK pasteurized creamery BUTTER CARTON or TUB LB. 25¢

FINE GRANULATED SUGAR 10 LB. CLOTH BAG 47¢

SUNNYFIELD SLICED BACON HICKORY SMOKED ½ LB. PKG. 9¢ 1-LB. PKG. 18¢

SPECIALLY SELECTED FRESH EGGS DOZ. 16¢

SUNNYBROOK EGGS DOZ. IN CARTON 21¢

COUNTRYSIDE EGGS DOZ. IN CARTON 17¢

New Potatoes	ALABAMA TRIUMPH	15-LB. PECK	29c
Firm Ripe Bananas		LB.	5c
Jell-O	ALL FLAVORS	3 PKGS.	17c
Campbell's Pork & Beans		4 16-OZ. CANS	17c
Queen Olives	SELECTED SPANISH	QUART JAR	25c
White Bread	GRANDMOTHER'S SLICED OR UNSLICED	16-OZ. LOAF	5c
Boiled Ham	ROBERTS JUSTRITE	LB.	25c
Vegetable Soup	HORMEL'S	2 20-OZ. CANS	25c

VISIT THE A&P CARNIVAL OPEN SATURDAY

MIRTH, MUSIC & AMUSEMENT

TONY SARG'S MURAL DECORATIONS DELIGHTFUL SETTINGS

GEO. RECTOR

it's all free!

Beginning Saturday, A & P presents a Stupendous Carnival of mirth, music and entertainment at A Century of Progress. You'll like the mural decorations and delightful settings created by Tony Sarg. You'll enjoy the special musical programs. And you'll laugh at the A & P Marionettes specially designed for A & P by Tony Sarg. George Rector will be your jovial host. No admission. It's free.

★ The A&P carnival is located near the 23rd St. entrance—do come!

LET'S GO CHICAGO!

Olive oil is nature's aid to natural loveliness

—and it's olive oil that makes Palmolive green

YEARS and years ago, olive and palm oils were discovered to be Nature's ideal beauty cleansers.

Today, these same oils, secretly blended in Palmolive Soap, provide the same kind of beauty cleansing. The creamy, lotion-like lather they produce is ideal for the skin; it responds with new freshness, new youth to a twice-daily Palmolive treatment.

Since Palmolive is now selling at the lowest price in history, you can enjoy its beauty benefits for the bath, too. Millions use it—and no other soap—to keep skin fresh, wholesome, lovely.

Morning and evening, do this:

Work a creamy, fine lather of Palmolive Soap into the skin of face, neck and shoulders Rinse first with warm water, then with cold. See what this does to restore the natural freshness of your skin.

The vial at the left shows the exact amount of olive oil we put into each cake of Palmolive

Last Sunday

THE CHICAGO TRIBUNE PRINTED

86% more individual want ads

THAN ANY OTHER CHICAGO SUNDAY NEWSPAPER

EVERYBODY knows that it is far easier, more convenient, and satisfactory to shop for the things you want in the market place that offers a larger volume and greater variety of merchandise.

That's why it is far more desirable to shop in the Chicago Tribune Want Ad Section. Whether you want a resort lot or an automobile, an apartment or a place to board, a set of golf clubs or a dinette suite, you are most likely to find what you want—at the price you want to pay—offered in the Tribune Want Ad Section. Read this section every day!

During April the Tribune printed 43% more individual want ads than any Chicago afternoon newspaper—and 18% more want ads than all the afternoon newspapers combined! In the same month, the Sunday Tribune printed 86% more want ads than any other Chicago Sunday newspaper.

Some Unknown Woman

By Elisabeth Sanxay Holding

SYNOPSIS.

Dinah Allen and Jane Rosslyn are roommates in a Manhattan boarding house. Dinah, from the south, envies and imitates Jane's air of mystery and sophistication. Jack Fiske, a young boarder from Vermont, is head over heels in love with Dinah, who considers him just a hick. Dinah and Jane stroll to the corner drug store for sodas. A good looking young man in a silk hat, not quite sober, invites the girls for a ride in his car. To Dinah's surprise Jane accepts for both of them. He takes them to his home. Dinah soon finds herself left alone, with Jane's purse instead of her own. In Jane's purse Dinah finds an automatic pistol. All the lights are turned out. Dinah rushes for the door and is grabbed by strong arms. She shoots. Jane reappears. She rushes Dinah away from the scene of their host lying in a pool of blood. Next morning the papers carry the story of the murder of Philip Divine, Broadway playboy, and said there were two bullet wounds. Jane and Dinah saw a tall, dark man with a mustache as they left Philip Divine's house. Jane recognizes Jack Fiske's sterling qualities and tries to bring Dinah and him together. Jane admits to Dinah that she knew Philip Divine before and that she also shot him. Jane goes to the theater with Jack after Dinah refuses him. Dinah has a caller. He introduces himself as Pierre Baron. He is the tall, dark man with the mustache. Dinah promises to have dinner with him next evening. Baron tells Dinah that Divine was secretly married to Jane. Dinah resents his hatred of Jane and doesn't trust Baron. She tells him it was she who shot Divine. Jane confesses to Fiske that she shot Divine and that she'd brought Dinah to his home. Jane's efforts to shield Dinah win Jack's admiration. Jane leaves, not telling Dinah or Jack where she is going. Baron's sister, Jerry, calls to see Jane.

INSTALLMENT XXIII.
A STARTLING CLAIM.

"I really don't know where Jane's gone," said Dinah. She was growing more and more uneasy, for beneath all the arts and wiles of this girl she discerned something profoundly serious and disturbing.

"Miss Allen," the other began, and checked herself, too quickly. She had seen Dinah's start, at the sound of her own name; their eyes met. And in that instant Dinah was convinced that this girl was Jane's enemy, and her own. Those tragic dark eyes and Dinah's blue ones were bright with unveiled hostility for one flashing moment.

Yet Dinah could understand this enemy more readily than ever she had been able to understand Jane. They both, by tacit agreement, hid their mutual enmity from the man beside them. The other girl turned to him with a soft, sidelong glance.

"Do you mind if I speak to Miss Allen alone for a moment?" she asked.

"It's not necessary," said Dinah. "Mr. Fiske's an old friend of mine—and Jane's. If there's anything you want to ask about Jane—or say about her—he knows as much as I do."

The other girl was silent for a moment, looking down at the floor so

"I was—his wife," said the other with a sob, "I'm Mrs. Philip Divine!"

that her darkened lashes rested against her pale cheeks. And for the first time Dinah realized that she was in mourning.

"Then may I sit down?" asked the other. "I'm—I've been through—so much—the last few days."

She seated herself in the rocking chair that Jane had been so fond of, and Dinah sat on the foot of the bed. And Fiske still stood with his hands in his pockets, his dark hair a little ruffled.

"He doesn't know what it's all about," thought Dinah, sorry for him.

"You see," the other girl went on, "I wanted to speak to Jane first. But if nobody knows where she is—it's so queer, isn't it, for her to disappear so mysteriously? And if you are both friends of hers. . . And anyhow, the thing will be out in all the newspapers tomorrow. It was just that I did want to tell Jane first. . . ."

There was a brief silence.

"I'd love to know how you learned my name," said Dinah.

"Jane must have mentioned it some time," said the other.

She was lying, and she wished Dinah to know that she was lying. Their eyes met again.

"Or perhaps some one else told me," the other said innocently. "You and Jane were together such a lot, weren't you? And, of course, being an old friend of Jane's, and all that I knew lots of people who knew her before she—dropped out of everything. It was frightful, wasn't it, about Jane's father? I mean, for it to be found out, after he'd committed suicide, that he was a swindler. And for poor Jane suddenly to be so terribly poor. Every one thought she simply wouldn't be able to stand poverty. She had such very expensive tastes. Any one who didn't know her might have thought she'd do—O, almost anything to escape from poverty. But she was so wonderful, wasn't she, to get a job, and just do without everything she used to want? That's why I came, you know. Because I admire Jane so. I wanted her to know my poor little secret before it came out in the newspapers. But as I apparently can't get hold of her, I'll tell you and Mr. Fiske, so that when you do see her you'll tell her, won't you, that I came straight to her. I wanted her to be the first to know."

"To know what?" asked Fiske, with a sharp impatience he could not conceal.

"You've read in the newspapers, haven't you, about the horrible murder of Philip Divine?" she asked.

"Yes," said Dinah. Her eyes were fixed on the other girl's face steadily.

"I was—his wife," said the other, with a sob. "I'm—Mrs. Philip Divine."

Dinah and Fiske were like two passers-by, suddenly attacked from ambush. They had no opportunity to make any defensive plan, no chance for a word; and by common consent they refrained from glancing at each other.

It was Fiske who broke the silence.

"I see," he said, with serious politeness. "Makes it very hard for you, Mrs. Divine."

Dinah was obliged to look at him now, and to marvel. Did he believe the girl's story—or was there perhaps more subtlety than she had imagined in this man she had called "a perfectly ordinary small town boy?"

"It's going to be—too dreadful!" said the girl called Jerry, looking up into his face. "The horrible publicity. All this talk and gossip—when I want—when I need to be left alone—to think of—poor Philip."

She really was crying; Dinah could see that.

"And just to think," she went on, "that I was out dancing when Philip was shot. I never knew—I never dreamed—until I read it in the papers the next morning."

"You can't blame yourself for that, Mrs. Divine," said Fiske, and his voice was gentle.

"But I do! No one could help it. You see, Philip and I wanted to keep our marriage a secret for a while. Nobody knew except my brother. I was out with my brother that evening at a night club. Philip had wanted me to go. He said we musn't always be seen together. That's why he used to go out with those other women, just so that no one would suspect."

"I see," Fiske repeated. "But try not to cry, won't you?"

He had moved a little nearer to Jerry, and his voice was like a caress.

"He really is taken in by that girl!" thought Dinah. "It's—O, it's sickening! Because if he believes her, he must think Jane was lying. He's turned in a few minutes from Jane to this girl."

Suddenly Dinah could endure this scene no longer, Fiske standing solicitously beside the chair where Jerry sat in her mourning that was expensive and correct and yet had a theatric and flamboyant appearance. Some of the mascara had run off her long lashes, making faint smudges on her pale cheeks; everything about her seemed to Dinah false, cheap and evil. The very perfume she used was like a miasma in the air.

With anger and with a leaden sense of regret, Dinah thought of Jane, with her cool, fastidious good taste, her self-control, her debonair courage.

"I won't let that girl sit here—in Jane's room—in Jane's chair!" she thought. "Jane doesn't lie. If she said she was his wife, then she was, and that's all there is to it. And if she went away, she wasn't running away and leaving me to face things alone. She must have had a good reason—and it wasn't a selfish reason, either. Jane never was selfish to me."

She was realizing now, fully, how much she missed her friend, and with her sense of loss her anger mounted. She turned to Fiske.

"I don't see how we're concerned in this," she said. "And if you don't mind—I'm tired, and I'd like to go to bed."

"O, I'm sorry!" cried Jerry, springing to her feet. "You see, you said you were Jane's friend——"

"Well, I am," said Dinah, curtly.

"I didn't mean to be a nuisance," said Jerry. "I'm sorry. It was only that I wanted to tell Jane. It's all so miserable and worrying—this talk in the newspapers about some unknown woman having been there with Philip."

Dinah grew rigid.

"If anybody knows about Philip," Jerry went on, "and who would have been likely to be in the house that evening—naturally I'm the one."

[Copyright: 1933 By Elisabeth Sanxay Holding.]

[Continued tomorrow.]

GASOLINE ALLEY—BURIED ASSETS

Common Law Wife Finds She Has No Redress

BY DORIS BLAKE.

She's lived with him for nine years but, regrettably, overlooked the defense necessity of seeing that a legal marriage ceremony was attended to. She's worked with and for the man for the time named, helping him save money, establish a home, and live comfortably.

Now, he's tired of the arrangement, obviously, and his money is being spent on another woman. The common law wife has no redress for her years of service. She has no legal status. She has no property rights, since everything is in the man's name. And the man can do exactly what is in his mind to do—marry the other woman any day he wants to.

He is willing to provide an amount per month to pay for an apartment, but in this his generosity is not marked and the woman believes he may only do it for a short time, when the other woman's demands will make it impossible.

Well, that's the gamble the common law wife takes. It's tragic that women are willing to give so much for so little security. On the other hand, they know that there is a legal ceremony that ought to be observed. A legal ceremony that gives them status in the eyes of the world and of the law. If they choose to ignore it, theirs the gamble, to take the short end later on.

"It's too hard," says Mrs. Ellen. "I'll never be able to forget him. Until this woman came along everything was wonderful. He was as good to me as any one could be."

For no other reason than protection against that possible other woman the marriage rite should be observed. Not that marriage is a bona-fide protection against female raiders, but at least the wife has a social status left her and certain property or protective rights on her side.

The abandoned common law wife's position has a social stigma attached. In order to reëstablish herself she may have to leave the community in which she is known and begin all over again. It's too bad, we say, that women are willing to victimize themselves this way. The penalty of unconventionality invariably turns out bitterly for the woman.

* *

Informal Dance.

The Young Ladies of St. Columbanus are holding an informal dance this evening at the Miami Gardens, 79th street and Cottage Grove avenue. Miss Viola Moore is president.

MOTION PICTURES DOWNTOWN

PALACE RANDOLPH near LA SALLE
6—ACTS—6 RKO VAUDEVILLE
HE'S ON STAGE AND ON SCREEN IN GIANT SHOW!
The magnetic star of "Bad Girl" and "Dance Team" for our Century of Progress program!
JAMES DUNN IN PERSON
5 Other Star Acts, including GEORGE BEATTY • VENITA GOULD • Vox and Walters • Adler & Bradford • Mangean's Internationals
JIMMY'S ON THE SCREEN, TOO, IN ONE SWELL ROMANCE! She was an emergency case . . . and he could handle any emergency!
JAMES DUNN GLORIA STUART, DAVID MANNERS, JACK LA RUE in "The GIRL in 419" with Johnny Hines, Shirley Grey
• As exciting as a hurricane—and a lot more fun!
TODAY 10:45 A. M. • Price Changes at 3 and 6:30

MOTION PICTURES MISCELLANEOUS

BALABAN & KATZ World's Fair THEATERS 1933
Matinees 1:30-6:30
MARBRO MADISON near CRAWFORD
UPTOWN BROADWAY at LAWRENCE
"LADY'S MAN" AND "BABY'S MAN!"
Creeping into your heart with a new love! Tender . . adoring . . but still a naughty fellow!
Maurice CHEVALIER
Paramount's most delightful romantic event
"A Bedtime Story"
BABY LEROY HELEN TWELVETREES EDWARD EVERETT HORTON ADRIENNE AMES
Extra! "ROADHOUSE QUEEN," Comedy Riot. "AGGRAVATIN' B'AR," Grantland Rice Sportlight.

TIVOLI COTTAGE GROVE at 63rd
Mat 1:30 to 6:30 TODAY ON STAGE! A Load of Music and Comedy with the rage of Radio and Broadway! IN PERSON! Borrah MINEVITCH And His Famous Group of Harmonica Rascals!
Extra! PRESTON SELLERS in special organ feature!
ON THE SCREEN Maurice CHEVALIER "a Bedtime Story" with BABY LEROY HELEN TWELVETREES
NO INCREASE in PRICES

SOUTHTOWN 63rd St EAST OF HALSTED FREE PARKING ON PREMISES
Matinee 1:15 to 6:30 p. m.
WHOOPEE ON THE STAGE! TEXAS GUINAN AND HER GANG
Queen of the Nite Clubs
50—Entertainers—50
30—Beauties—30
A whole hour of gay, fast, night club fun!
RICHARD LANE
EASTER and HAZELTON of "Ziegfeld Follies"
RALPH COOKE
—And on Screen— JOAN CRAWFORD GARY COOPER "Today We Live"
NO INCREASE IN PRICES!

HARDING MILWAUKEE at SAWYER
Matinee 1:30 to 6:30 HELEN HAYES CLARK GABLE "THE WHITE SISTER"
Extra! "So This Is Harris" Phil Harris & Orchestra

RIVIERA BROADWAY at LAWRENCE
Open 11 a. m. Daily! Held Over Another Day! "KING KONG"
TOMORROW—New Policy—Reduced prices! Complete change of program twice weekly!

MOTION PICTURES DOWNTOWN

Balaban & Katz 1933 A CENTURY OF PROGRESS WORLD'S FAIR Theaters
CHICAGO STATE NEAR RANDOLPH Doors Open 10:30 A. M.
TODAY! Prices Change 1 and 6 P. M.
Breath-Taking WORLD'S FAIR Color Stage Production!
Radio's Favorite Singer SINGIN' SAM (The Barbasol Man) IN PERSON singing haunting romantic songs
WALTER DARE WAHL Broadway Comedy Sensation!
VIOLET CARLSON, Sweet Music!
THREE SWIFTS, Hot, Happy Feet!
GEORGIE TAPPS, Whirlwind Steps!
16 EVANS BALLET BEAUTIES 16
Extra Stage-Music Spectacle! JOSEF CHERNIAVSKY And Chicago Theater Orchestra in "Decoration Day" tribute with FIFTY LANE TECH DRILL CADETS!
. . . One night of heaven in her arms! . . . Snatched from the Hell of War!
"The EAGLE AND THE HAWK"
COMRADES in the clouds! ENEMIES on the ground! Facing danger together—for a lovely woman's smile! A man's picture, that women will love!
FREDRIC MARCH CAROLE LOMBARD JACK OAKIE • CARY GRANT Paramount Picture

ROOSEVELT STATE NEAR WASHINGTON
TOMORROW Happiest, Heartiest Laughs You Ever Enjoyed!
Meet Elmer, the Chicago Cub star, making hits with blondes and bats.
'ELMER the GREAT' with JOE E. BROWN PATRICIA ELLIS CLAIRE DODD
LAST DAY Doors Open 9 a. m. JAMES CAGNEY in "The Picture Snatcher" with Alice White

McVICKERS MADISON near STATE
Open at 9—Price Change 1-6
Just What Chicago Needs for a World's Fair of Romantic Fun!
'DEVIL'S BROTHER'
Metro's spectacular full-length production with LAUREL & HARDY DENNIS KING THELMA TODD

UNITED ARTISTS RANDOLPH at DEARBORN
Doors Open 8:45 A. M.
NEW REDUCED PRICES
Towering over any picture ever made!
"HELL BELOW"
Metro's triumph with ROBERT MONTGOMERY "SCHNOZZLE" DURANTE Madge Evans, Walter Huston

SOUTH

WARNER BROS. FREE PARKING
CAPITOL 79th-HALSTED
Daredevil Brothers Sharing Dangers and Kisses with a Vagabond Beauty! . . .
CENTRAL AIRPORT RICHARD BARTHELMESS SALLY EILERS TOM BROWN
ADDED— Andy Clyde, "Feeling Rosie" Ruth Etting, "Along Came Ruth" Traveltalk and News Events

AVALON 79th-STONY
ETERNAL LOVE! . . . One Burning Kiss . . . Born of Caprice . . . . Glowed Into a Love That Knew No Barrier!
HELEN HAYES CLARK GABLE "WHITE SISTER"
Hal LeRoy Comedy Hit — Sally Brown at the Organ

STRATFORD 63rd-Halsted—Mat. Daily Laurel & Hardy Comedy "THE BIG CAGE"—Clyde Beatty, Anita Page On Our Stage: Sam Herman's "DISCOVERY NIGHT"
CHELTEN 79TH & EXCHANGE STUART ERWIN Wynne Gibson—"CRIME of the CENTURY"
RAMOVA 35TH & HALSTED JOAN BLONDELL CHESTER MORRIS—"BLONDIE JOHNSON"
COLONY 59TH & KEDZIE Comedy & Novelties Frances Dee, B. Crabbe—"KING of the JUNGLE"
JACKSON PK. "Great Jasper" With RICHARD DIX—Our Gang Comedy
DREXEL 858 E. 63D ST. MAT. DAILY MIRIAM JORDAN Warner Baxter—"DANGEROUSLY YOURS"
TOWER 63D & BLACKSTONE Doors Open 1:30 Richard Barthelmess—"Central Airport"
HAMILTON 2150 E. 71ST Fatty Arbuckle Comedy WHEELER & WOOLSEY—"So This Is Africa"
GROVE 76th & Cottage. Mat. Daily Comedy Riot and Musical "THE BIG CAGE," Clyde Beatty, Anita Page
SHAKESPEARE 43RD & ELLIS Comedy—Radio Row "GIRL MISSING"—Ben Lyon, Glenda Farrell
COSMO 79th-Halsted—Mat. Daily Nat Carr Comedy and Cartoon "THE BIG CAGE"—Clyde Beatty, Anita Page
MARYLAND 63D & MARYLAND Laurel & Hardy Comedy LEE TRACY—"CLEAR ALL WIRES"

WARNER BROS. ORPHEUM State at Monroe—Doors open 8:45 A. M.
Chicago's Own Real Life Story! LIONEL BARRYMORE in Lester Cohen's Great Novel 'SWEEPINGS'
ADDED! EXTRA! 30 Minutes of Tuneful Comedy PHIL HARRIS—"SO THIS IS HARRIS"

Ramon Novarro "The Barbarian" Metro-Goldwyn's Daring Romantic Drama with Exquisite Myrna Loy
CASTLE STATE AT MADISON

WORLD PLAYHOUSE 410 S. Michigan Ave. 35c to 6:30—50c Eve. Noon to Midnight—Har. 2300
Fourth Capacity Week "Be Mine Tonight" Glorious Musical Talking Picture Smoking in Loges and Mezzanine
WOODS Randolph at Dearborn Continuous From 8:45 A. M. KAY FRANCIS GEORGE BRENT "THE KEYHOLE" Sun. and Mon.—"BLONDIE JOHNSON"
RANDOLPH Randolph Near State Cont. from 8:45 A. M. "MEN MUST FIGHT" DIANA WYNYARD—LEWIS STONE
MAJESTIC 18 West Monroe Prices—10c, 20c, 30c 6 ACTS OF VAUDEVILLE Plus First Run Picture—"HIGH GEAR"

LA GRANGE
LA GRANGE Mat. 1:30 to 6:30 P. M. BUSTER CRABBE Frances Dee—"KING OF THE JUNGLE"

SOUTH
PICCADILLY 51st-Blackstone—Matinee Daily KATHARINE HEPBURN "CHRISTOPHER STRONG" Extra! Added Attraction ROOSEVELT "THE MAN OF THE HOUR" Tomorrow—Helen Hayes, "White Sister"
COMMERCIAL 9150 Commercial Ave. Mat. Price 11:30 to 6:30 Richard Dix, Edna May Oliver—"GREAT JASPER"
MARQUETTE 63RD & KEDZIE Our Gang Comedy Richard Dix, Edna May Oliver, "The Great Jasper"
HIGHWAY 63D & WESTERN AVE. Mat. Prices 1:30-6:30 Richard Dix, Edna May Oliver, "The Great Jasper"
OAKLAND OAKWOOD & DREXEL Buster Crabbe, Frances Dee "KING of the JUNGLE"—Added Events
FROLIC 55th & Ellis. Mat. Daily Buster Crabbe—Frances Dee "KING of the JUNGLE" & Our Gang Comic
LEXINGTON 1162 E. 63rd. Mat. Daily Nat Carr Comedy Riot "KEYHOLE"—Kay Francis, George Brent
HIGHLAND 79th-Ashland. Mat. Daily Frank Pangborn Comedy "CLEAR ALL WIRES"—Lee Tracy, Una Merkel
JEFFERY 71st-Jeffery. Mat. Daily Frank Pangborn Comedy "CLEAR ALL WIRES"—Lee Tracy, Una Merkel
W. ENGLEWOOD 63RD-ASHLAND Laurel & Hardy "BLONDIE JOHNSON"—JOAN BLONDELL
SHORE 75TH-KINGSTON At 9:15 P. M.—"SCREENO" RICHARD DIX in "THE GREAT JASPER"

NORTH
NORTOWN Western nr. Devon Mat. Price 1:30 to 6:30 Ed Quillan, Marjorie Rambeau, 'Strictly Personal'
CENTURY Clark-Diversey, Open 1:30 Katherine Hepburn "Christopher Strong" Extra! BURNS & ALLEN, 'Walking the Baby'
NORSHORE Howard-Clark, Open 1:30 JOAN BLONDELL "Blondie Johnson" Sunday On Stage 5—Big Acts—5 All Shows Reg. Prices
PANTHEON Sheridan-Wilson / BELMONT Lincoln-Ashland — LEE TRACY JIMMY GLEASON "CLEAR ALL WIRES" Extra at Pantheon LAUREL & HARDY
COVENT 2653 N. Clark, Open 1:30 RICHARD DIX "GREAT JASPER"
ADELPHI 7074 N. Clark—Cont. 2:00 The Ultimate in Sound WIDE RANGE TALKIES —2 Great Attractions— Barbara Stanwyck—Preston Foster Lyle Talbot—Lillian Roth "LADIES THEY TALK ABOUT" Also "DEVIL'S PLAYGROUND" A 4-reel thrill-adventure of Giant Fish Hunting in the Southern seaways! Sensational! Educational! News and Cartoon
RIDGE DEVON AT CLARK Mat. Continuous from 1:30 BIG DOUBLE ATTRACTION Wheeler & Woolsey "SO THIS IS AFRICA" Daring Sea Story "Williamson Beneath Sea"
HOWARD HOWARD ST. "L" Opens 1:30, Free Parking Richard Dix Edna May Oliver Wera Engels 'GREAT JASPER' Our Gang Comedy—"FORGOTTEN BABIES"
LINCOLN 3164 Lincoln at Belmont Doors open 1 p. m.—6 unit show WHEELER & WOOLSEY "SO THIS IS AFRICA" Glassware Free to Men & Women Tonight
BRYN MAWR 25c 1125 Bryn Mawr Barbara Stanwyck—"Ladies They Talk About"
LAKE SHORE 3175 Broadway. Eve. 25c Cartoon, News, Acts, Comedy Wheeler & Woolsey—"So This Is Africa"
WINDSOR 1225 N. CLARK ST. Mat. Prices 1:30-6:30 Joan Blondell, Chester Morris—"Blondie Johnson"
DE LUXE 1141 WILSON—Also Ruth Etting Doors Open 6 P. M. Richard Dix, Edna May Oliver—"Great Jasper"

NORTH
SHERIDAN Sheridan at Irving Pk. Constance Bennett "OUR BETTERS"
VOGUE 3810 Broadway / BIOGRAPH 2435 Lincoln Ave. / BUCKINGHAM 3319 N. Clark St. — KAY FRANCIS GEO. BRENT "THE KEYHOLE"
DEVON 6225 Broadway / DAVIS 4614 Lincoln Ave. — BUSTER CRABBE (The Lion Man) Frances Dee "KING of the JUNGLE"
CENTER Lincoln-Irving Richard Dix, Edna Mae Oliver "THE GREAT JASPER"
"400" 6746 Sheridan Rd. GEORGE BRENT "LUXURY LINER"
KEYSTONE 3912 Sheridan Rd. Wynne Gibson, Jean Hersholt "Crime of the Century"

EVANSTON
VALENCIA 1560 Sherman. Doors Open 1:30 STUART ERWIN WYNNE GIBSON—"CRIME OF THE CENTURY"
VARSITY 1710 Sherman—Open 1:30 HELEN HAYES CLARK GABLE—"WHITE SISTERS"

WILMETTE
WILMETTE "THE CRIME OF THE CENTURY"—STUART ERWIN

NO MAN'S LAND
Teatro del Lago "King of the Jungle" BUSTER CRABBE and FRANCIS DEE Also OUR GANG COMEDY

HINSDALE
HINSDALE Open Fri., Sat., Sun., Mon. Only—Use as 40c 2-for-1 W. Baxter, 'Dangerously Yours' & 'Fighting Champ'

HIGHLAND PARK
ALCYON Always a Good Show "KING of the JUNGLE" with BUSTER CRABBE—FRANCES DEE

NORTHWEST
CONGRESS Milwaukee & Rockwell Op. 1:30. Free Parking Sydney & Murray, "Cohens & Kellys in Trouble" Special—"ROOSEVELT, Man of the Hour"
BELPARK 3231 N. Cicero Ave. Matinee Price 1:30 to 6:30 Buster Crabbe in "KING OF THE JUNGLE"
GATEWAY Lawrence nr. Milwaukee Op. 1:30. Free Parking Joan Blondell, Chester Morris, 'Blondie Johnson' Extra—laughs—LAUREL & HARDY comedy
TERMINAL 3315 Lawrence Ave. Mat. Price 1:30 to 6:30 Lee Tracy, Una Merkel, 'CLEAR ALL WIRES'
CRYSTAL North-California. Last Day Matinee 1:30 to 6:30 First Real 100% All Talking Norwegian Hit Fantegutten Extra—added—Norway scenic filmed abroad.
BILTMORE Division-Damen Matinee 1:30 to 6:30 Wynne Gibson, Stuart Erwin, 'Crime of Century'
NEW DRAKE 15c 3548 Montrose 1:30-6:30 After 25c 2—Splendid Features—2. Mary Brian Louise Fazenda—"Unwritten Law"—Also Ralph Forbes—"Phantom Broadcast" Coming Sunday—Giant Anniversary Stage Show
MONT CLARE Grand Ave at Harlem Comedy, News, Acts Richard Dix Edna May Oliver "The Great Jasper" Free Diamond Gold to Ladies After 6:30
PORTAGE 15c 4050 Milwaukee 1:30-6:30. After 25c 2 Features—"UNWRITTEN LAW"—Mary Brian Also Dorothy Burgess—"What Price Decency" NOW! WIDE RANGE TALKIES
ALAMO 3030 Chicago Ave. MATINEE DAILY Warner Baxter Miriam Jordan DANGEROUSLY YOURS
ADMIRAL 15c 3940 Lawrence 1:30-6:30 After 25c 2 Features—CAROLE LOMBARD 'The Racketeer'—Also 'What Price Decency'
MILFORD 3311 No. Crawford 15c to 6:30—20c After FREDRIC MARCH—"SIGN OF THE CROSS"
LOGAN MILWAUKEE at SAWYER MIRIAM JORDAN Warner Baxter—"DANGEROUSLY YOURS"
TIFFIN 4051 WEST NORTH AVE. MARY BRIAN BEN LYON—"GIRL MISSING"
EMBASSY 3940 Fullerton Ave. Wynne Gibson Jean Hersholt—"CRIME of the CENTURY"
CROWN Division & Ashland Wynne Gibson Jean Hersholt—"CRIME of the CENTURY"
IRVING 4003 Irving Pk. Blvd. REGIS TOOMEY Anita Page—"SOLDIERS of the STORM"

PARK RIDGE
PICKWICK Mat. Price 1:30 to 6:30 P. M. FRANCES DEE and the Lion Man in "KING of the JUNGLE"

WEST
SENATE Madison & Kedzie / Central Pk. 3535 W. Roosevelt / MANOR North & Central / STATE 5814 W. Madison — At All Four Theaters Mat. 1:30 to 6:30 P.M. Buster CRABBE Frances DEE 'KING of the JUNGLE'
AMERICAN Ashland & Madison. Opens 12:45 BEN LYON MARY BRIAN—"GIRL MISSING"
Broadway-Strand 1641 W Roosevelt Rd. Wynne Gibson Jean Hersholt—"CRIME of the CENTURY"
BYRD 4740 W Madison St. LEWIS STONE DIANA WYNYARD—"MEN MUST FIGHT"
CRAWFORD 19 S Crawford Ave. Wynne Gibson Jean Hersholt—"CRIME of the CENTURY"
WEST END 121 N. CICERO AVE. NEIL HAMILTON MAE CLARK—"DEVIL COMMANDS"

MAYWOOD
LIDO 5th Ave. & Washington Blvd. MATINEE DAILY BUSTER CRABBE—FRANCES DEE "KING OF THE JUNGLE"

FOREST PARK
FOREST Matinee Daily—Madison Street at Des Plaines Ave. KAY FRANCIS GEORGE BRENT "THE KEYHOLE"

AUSTIN
SYMPHONY 4937 Chicago. Mat. Daily Fatty Arbuckle Comedy "CRIME of the CENTURY"—Wynne Gibson Stage: "Happy Harry's Food and Fun Show"
IRIS 5743 CHICAGO AVE. Mat. Daily. Selected Short Subjects Wheeler & Woolsey—"So This Is Africa"

OAK PARK
LAMAR Marion at Lake St. "L" Buster Crabbe (The Lion Man) FRANCES DEE—"KING OF THE JUNGLE"

BERWYN
BERWYN Open 1:30; 6404 W. 22nd BUSTER CRABBE FRANCES DEE—"KING OF THE JUNGLE"

ELMHURST
YORK STUART ERWIN "UNDER THE TONTO RIM"

N. Shore Choir Gives Minstrel Show Tonight

Winnetka Church Charities Will Benefit.

[Continued from page 21, column 1.]

carry Admiral Wat T. Cluverius from the foot of Randolph street to the ball, where he and his party will be special guests. At the dock the admiral's party will be met by President George Lytton and the directors and sponsors of Paris. They will proceed up the dock to the U. S. S. United States of America, which forms the north side of Paris, and there the admiral will be piped onto the deck and officially open the ball.

In the parade of yachts will be Kenneth G. Smith's Ken-Kora, which he and Mrs. Smith and eight friends will meet tonight at Manitowoc and sail down the lake, reaching here in time for the ball; Sterling Morton's Freedom, Eugene McDonald's Mizpah, Leon Mandel's Margot, and several others.

Admiral Wat T. Culverius has made special arrangements to hold the fourth annual model yacht regatta, sponsored by the Young Men's club of Lake Forest, at the Great Lakes Naval Training station on Saturday, June 3, at 2:30 o'clock.

Because the station is to be closed shortly this may be the last of these interesting events which in the last three years have brought numerous youthful skippers and their boats to the harbor. Admiral Cluverius will award the prize ribbons and Lieutenant ant Commander Slingluff is in charge of arrangements.

Friends to Greet Cyrena Van Gorden.

Friends of the former Cyrena Van Gorden are quite cheered up at the thought of seeing—and hearing—her soon, for she and her husband, Howard Dunbar Smith, arrive today from New York to visit the Stuart Logans for a few days. Mrs. Smith, who is a member of the New York Metropolitan Opera company, is going to sing at the opening of A Century of Progress. The Logans have invited a few friends for cocktails tomorrow afternoon to greet their guests.

Due to the illness of Mrs. Marion Brown Elliott, who is in a hospital in New York, her marriage to Paul Wilder, son of Mrs. Thomas Edward Wilder of Lake Forest, which was to have taken place today, has been postponed until later in the summer, and the ceremony will be performed in Mrs. Elliott's California home instead of in her New York apartment.

As soon as Mr. Wilder's son, Paul Jr., is finished at the Country Day school on June 9, he and his father will leave for California.

Preview of Fair Flower Show Today

There is to be a preview of the flower show and gardens on Northerly island this afternoon between 5 and 7 o'clock for the women who are patronesses of the horticultural exhibition at A Century of Progress and members of the civic committee and officers of the horticultural organizations sponsoring the exhibition.

The north shore group that last summer gave such a successful dance and carnival for the benefit of the nursery school of the Gad's Hill settlement is planning a similar affair for June 16 at the Skokie Country club. Mrs. W. J. Hough of Winnetka is chairman of the committee in charge.

The Northwestern University Settlement board of Highland Park is giving a luncheon, fashion show, and bridge today in the crystal room at Marshall Field's. Among the Highland Park women helping Mrs. Arthur L. Miller with this benefit are Mrs. Charles Wright, Mrs. Jay Glidden, Mrs. Frank Mercer, Mrs. Truman Metzel, and Mrs. F. Montgomery Shay.

Among the debutantes who will model are Miss Helen Marie Castle, Miss Nancy Traylor, Miss Betty Brawley, Miss Welthyan Harmon, Miss Marion Gordon, and Miss Caryl Bloomingston.

What with one thing and another, especially the rainy weather we had all spring, hunting at Milburn seems to be—well, perhaps not dead, but certainly in a coma, and as far as we are able to find out it will remain that way for some time.

Since 1760 Quilt Has Been Native of New England

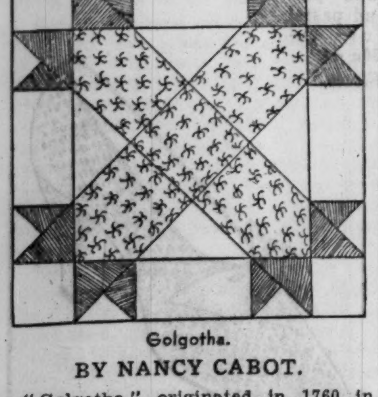

Golgotha.

BY NANCY CABOT.

"Golgotha" originated in 1760 in the New England states, and has stayed pretty close to home. Up to this time it has been seen principally in the east. If you haven't met before, may we have the pleasure of introducing you today? Perhaps you know the pattern better by the name "The Crowned Cross."

For a pattern of this quilt design, send 5 cents in stamps or coin to Nancy Cabot, Chicago Tribune, printing your name and address clearly. Or call at the Tribune Public Service Office, One South Dearborn.

Reduce the Elizabeth Arden Way

Ask about the marvelous new Ardena Bath which literally melts away surplus pounds.

Phone, Superior 6952 70 East Walton Place

WINNIE WINKLE, THE BREADWINNER: Housebroken

"Bright Spots" Polish Up for Fair Throngs

Night Life Better Than Old Vienna.

BY CHARLES COLLINS.

The night clubs, dancing salons, cabarets, roadhouses, "schnitzelbanks," and other places of casual amusement that come under the general heading of "bright spots" have been polishing themselves up this week. "Arise and Shine" is the motto among the café merrymakers, for Chicago's new World's Fair is ready to open and deserves to be greeted by brand new programs of floor show stuff, including whenever possible a tap dancer and a sister act. If this sort of thing holds to its present pace, Chicago will have a night life better than that of the good old days in Vienna when the Hapsburgs were in flower.

Here is an opening to "catch," if you are keen for ceremonial flourishes: Vincent Lopez and orchestra, highly regarded by dance-and-dinner experts, in the Joseph Urban room of the Congress hotel tonight. The show that supplements the musical achievements of Señor Lopez is a new affair, headed by Robert Royce, a singer well known to patrons of the Congress. Ben Jerome, composer of musical comedies for the La Salle theater a generation ago and recently orchestra leader for the Chicago Operetta company, will make his debut as a night club personality on this occasion as manager and accompanist of the "Three Debs," harmonizing girls from the Central Park Casino, New York. There will be several other entertainers on the program.

The Congress will also open its new Hawaiian room, formerly the Louis XVI. room, the same night. A Hawaiian band, called the Royal Ambassadors, will play for dancing, and a few floor show acts will be thrown in for good measure. . . . With the Pompeiian room, site of a "merry-go-round bar," added to its dancing halls, the Congress has an elaborate layout. It might be called a triple threat place. Or, since the three rooms are adjoining, they could be nicknamed first, second, and third base.

The reports of veteran night club scouts tend to prove that a floor show is better on any other night than an opening. On such occasions the schedule for the performance gets all tangled up with the spirit of camaraderie, and the master of ceremonies, beaming at his friends like a June bride, always forgets to start the 12 o'clock program until 1 a. m. or later. Often he has to read the names of the performers off his cuff, for to tell one sister act from another and call it by its right name is a great strain on the mind.

The Bismarck hotel fell into the night club line last Tuesday with the dedication of its handsome Walnut room. Bobby Meeker is the bandmaster and M. C. for five specialties. In keeping with the current style of hotel entertainment, ballroom waltzing is gracefully practiced by Pryor and Carroll. The girl is a gay little creature and her partner has the grand, white-tie manner, but he is also capable of gyrations with the child balanced horizontally on his head.

The Walnut room has a brace of little sisters, blonde and brunette, [the DeVonnes] who sing and dance briskly, and a trio [the McLains] who go into a huddle with a small piano and chant in the strange, feline manner called "harmonizing." Also a Spanish baritone, Pedro Espina, with a mandolin, a serape, and a good repertory.

Chez Paree has a new show, with Harry Richman continuing as its master of ceremonies and balladist. The program is more copious and elaborate than any other on view in Chicago; when clocked a few nights ago it ran for an hour and ten minutes. The Collette Sisters, who have danced to Broadway and Chicago applause in "Ziegfeld Follies" and Earl Carroll's "Vanities," are the new feature . . . Harry Richman has apparently settled down for a long Chicago residence, with the establishment of a Club Richman as his ultimate ambition.

The Terrace Garden opened with South Sea isle decorations last night. . . . The Pabst Blue Ribbon Casino gave 500 invited guests a preview last Tuesday night and will come into bloom, with the rest of the new exposition, tomorrow. A "Board Walk" floor show will supplement the waggeries of Ben Bernie. . . Villa Venice, Albert Bouche's pastoral place of suburban refreshment on the Milwaukee road, opens tomorrow. . .

Engaged

MISS ELIZABETH CASE.
[Paul Stone-Raymor, Ltd., Photo.]

Mr. and Mrs. Charles Center Case of 5502 Magnolia avenue, Chicago, announce the engagement of their daughter, Elizabeth Center, to Raymond Canaday, son of Mrs. Stephen D. Canaday of Des Plaines. Miss Case was graduated from Northwestern university, where she was a member of Delta Gamma. Mr. Canaday is a graduate of St. Louis university and a member of Delta Sigma Phi.

MINUTE MYSTERY
BY H. A. RIPLEY

[Copyright: 1933: By The Chicago Tribune.]

THE PERFECT CRIME.

Jim Wilson had one burning ambition—to commit a perfect crime. After careful planning he chose burglary for his experiment and a mansion for the scene of his action.

Learning its occupants had left town, he arrayed himself in a business suit of conservative cut, flung a light topcoat over his arm, picked up a Gladstone bag, covered with foreign labels, and set out.

He drove up in his swanky sport roadster, swung jauntily to the sidewalk, skipped up the steps, and fitted a skeleton key into the lock, which yielded easily. So far so good he thought.

Inside, he adjusted a black mask to his eyes and silk gloves to his hands: the former for a bit of local color he couldn't resist; the latter for more practical purposes. What a jolly thing this burglaring was!

He quickly filled his Gladstone with silver and other valuables. Hurrying out, he removed his gloves after closing the door.

"Done, and not a single clew left!" he said to himself.

As he was about to descend the steps he saw out of the corner of his eye a policeman rounding the corner. Feigning disinterest, he turned quickly pushed the bell button and stood there whistling.

"Hey, you!" shouted the policeman, now standing at the bottom of the steps. "What are you doin' there? Them people ain't home."

"Howdy, Officer. How goes it?" replied our hero blithely as he turned to greet the bluecoat.

"I know they're not home; been trying to raise some one for five minutes. Annoying, too, after running out to see them. O, well," he continued, "I'll be going along," as he unconcernedly picked up his bag.

"You bet you will—right to the hoosegow," bellowed the guardian of the peace. "Your story I might have believed, but . . . Come on, now, I'm taking you down."

Alas for the perfect crime!

"WHAT CAUSED OUR HERO'S ARREST?" ASKED FORDNEY OF HIS DINNER GUESTS.

[See solution on page 39.]

Two Authors Point Sources of World War

Professors Present Facts "Without Passion."

BY FANNY BUTCHER.

"Beginning the Twentieth Century," by Joseph Ward Swain. [Norton.]
"The World Since 1914," by Walter C. Langsam. [Macmillan.]
"Europe Since the War," by J. Hampden Jackson. [Dutton.]

"Thanks to the post-war publications from the foreign offices of Europe and the United States, scholars may now use materials for which they would formerly have been forced to wait for fifty years. . . . It is already possible to write the history of these years without passion and without prejudice," says Joseph Ward Swain in the preface to his exhaustive history of the "Beginning of the Twentieth Century."

It is interesting that two impressive volumes like Professor Swain's and Professor Langsam's should have been given the world practically simultaneously, so definitely "without passion and without prejudice," seriously seeking to explain a state of the universal body politic which seems to the average reader a madness like the sudden outburst of a criminal maniac.

To historians the world war was no clap of thunder and flash of devastating electricity. Professor Langsam quotes Freiherr von Schön, German ambassador to Paris, who said in 1914 "Peace remains at the mercy of an accident." To the average man the state of Europe which brought on the cataclysm of 1914 is as much of a mystery as the cause of his own economic and social upheaval. And the results of the war, in which he either took part or watched across the Atlantic [or remembers only as a parade down Michigan avenue which he watched enthralled as a lad], are as vague to him as the ways out of his present [or shall we say recent?] depression.

With what seems to a lay reader brilliant skill these two American university professors, Mr. Swain of Illinois and Mr. Langsam of Columbia, have assembled the essential facts which it has been the wont of history to need fifty years to sift, and have given to us a history of the generation that made the war in "Beginning the Twentieth Century" and of the generation that fought in it and followed it in "The World Since 1914."

"Beginning the Twentieth Century" seems to me to be a thorough and painstaking effort to explain what happened in the world to bring about the great war. If Professor Swain is concerned more with the political aspects than with the social, economic, and artistic aspects of the generation which threw the world into chaos that is perhaps because the war, to him, was a political rather than an economic struggle. He says: "Thoughtful people are coming more and more to the conclusion that it was really armaments and the doctrine of preparedness which drove Europe to war." Certainly in his exposition he has done (for this reader, at least) a brilliant piece of interpretation.

Professor Langsam, on the other hand, states four fundamental causes of the world wars. First, "The twin shibboleths of nationalism and irredentism"; second, "The vogue of militarism and the system of military alliances"; third, "Economic rivalry and imperialism," and, fourth, "The absence of any machinery to control international relations." He tells the story of each of these causes and the tragic success which they had in the lives of a generation. And he ends his impressive tale of 657 pages with, "The teachers must bring up the new generation in a spirit of world-mindedness and international friendship, else the whole structure of western civilization may crumble."

Only in their last words do the two historicans write "with passion." The entire two volumes are otherwise written in that "dry light" which Sir Francis Bacon praised so highly.

"Europe Since the War," by J. Hampden Jackson, is a short history of Europe from 1918 to 1932 explaining in simple fashion for the hurried the many shufflings of events and national and international political psychology which have taken place since the world war. It might serve as a card of introduction to the two exhaustive volumes which so opportunely supplement one another.

* *

Willing Workers Elect.

Mrs. William Sultan has been reelected president of the Willing Workers' Woman's club. The organization, 30 years old, aids tuberculous families in coöperation with the Winfield sanitarium.

Unusually Chic Daytime Dress Has Plaid Blouse

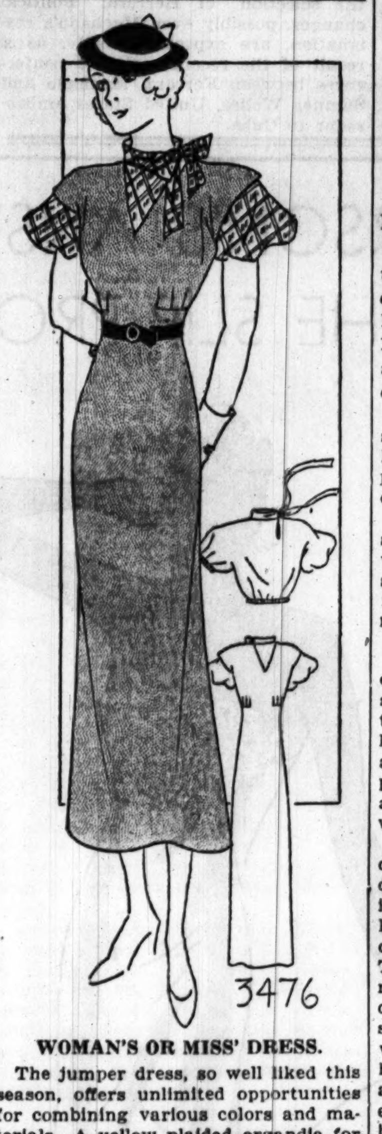

WOMAN'S OR MISS' DRESS.

The jumper dress, so well liked this season, offers unlimited opportunities for combining various colors and materials. A yellow plaided organdie for the blouse with a gray crinkled silk crêpe for the jumper made the original.

The pattern, No. 3476, comes in sizes 14, 16, 18, and 20 years, and 36, 38, and 40 inches bust measure. Size 16 requires 2⅞ yards of 39 inch material with 2⅛ yards of 35 inch material fo. the blouse.

Order Blank for Clotilde Pattern

CLOTILDE PATTERNS,
CHICAGO TRIBUNE, P. O. BOX. 537,
Grand Central Station, New York City.

Inclosed find $........ Please send me the Clotilde patterns listed below:

Pattern No........Size........Price........

3476..................................

Name ....

Number and street ....

City ....

State ....

How to Order Clotilde Patterns.

Write your name and address plainly on dotted lines, giving number and size of such patterns as you want. Inclose 10 cents in stamps or coin [coin preferred; wrap it carefully] for each number, and address your order to Clotilde Patterns, Chicago Tribune. P. O. Box 537, Grand Central station. New York City.

City Mother Versus the Country Parent

More Time Needed for Urban Child.

BY GLADYS HUNTINGTON BEVANS.

The city mother has, on the whole, to give much more time to her children than the country mother. Many letters come to me telling about—no I should say actually complaining about—the very little children or the ones up to perhaps 5.

"I tell him not to cross the street," several have said of near-babies, "but he does. Then, I scold him and he promises he won't do it again, but he does."

Or, "My little boy of 5 is getting so fresh and learning such awful words, and he wants to be on the streets all the time" is the trend of a number of other letters from city mothers.

The mother who lives in a large city has to make up her mind to spend more time on her children than the country mother does—that is, unless she is willing, as some mothers are, to have her children be with a play group all of every day. The average mother, however, either doesn't want to do this or can't afford it.

So, the city mother, if she has her child's good at heart, must plan her days with provision for his play time in mind. Starting with his babyhood, l.: little newcomer must have his outing—either one or two of them. This usually means pushing the carriage or go-cart to the nearest park or square or any other green open spot. It involves planning your housework around the baby's day—his nap, his meals, his bath. It means quite a performance getting him ready, especially if it's winter and the perambulator has to be engineered in and out and up and down steps. The country or suburban mother, in contrast, can whisk the baby out on the sun porch or into a protected sunny part of the grounds and leave him within hearing.

When children are older many mothers of city children let their children run loose every afternoon, yet expect great things of them. There are places they can go together around the city, there are athletic interests the children can follow, and there should be enough of interest and companionship at home so the children will not want to run wild in the streets with any one and every one.

[Copyright: 1933: By The Chicago Tribune.]

OCEAN STEAMSHIP MOVEMENTS.

Arrived.	At.	From.
Sinaia	Istanbul	New York
Rochambeau	Vigo	New York
Columbus	New York	Bremen
Gripsholm	New York	Gothenburg
Emp. of Britain	Quebec	Cherbourg
New York	Southampton	New York
Pres. Harding	Plymouth	New York
Sailed.	**From.**	**For.**
Baltimore	Havre	Baltimore
Byron	Piraeus	New York
Champlain	Plymouth	New York
Gen. V. Steuben	Bremen	New York
Albert Ballin	New York	Hamburg
Conte di Savoia	New York	Genoa
Deutschland	Hamburg	New York
Pres. McKinley	New York	Manila
Rex	Genoa	New York
Scythia	New York	Liverpool
Washington	Havre	New York

Coiffures of 18th Century Folk Reflected Everyday Activities

BY ANTOINETTE DONNELLY.

It's interesting to note in Stefan Zweig's "Marie Antoinette" [Viking] how the coiffeurs of the day reflected the activities of the woman of the period, just as do our own. Only ours could never be construed as the inspiration of "humming bird brains," as Zweig determines the women of the era of which he writes.

Zweig tells how the coiffures of the ill fated queen's era were built to symbolize events of the day, requiring many changes of style to conform with such passing incidents as the king's smallpox inoculation, or the appearance of a Gluck opera.

"The second great task of the queen's hair," we read. "In superb style a great artist, one Monsieur Leonard, drove a six-in-hand every morning from Paris to Versailles to practise his craft on the queen with comb, washes, and towels, inventing new devices from day to day.

"Just as Mansart, the famous architect, surmounted the houses built by him with the artificial roof which goes by his name, so did Monsieur Leonard construct above the forehead of every lady of rank a towering edifice of hair decked with symbolical ornamentations."

The hair dressing operation itself is described by Zweig:

"To begin with, by means of huge hairpins and a lavish expenditure of stiff pomade the hair was strained upward from the temples like a huge, flaming candle, about twice the height of the pointed head dress of a Prussian grenadier; then, in the free space, eighteen inches above the eyebrows begin the artist's plastic realm. Not only were landscapes and panoramas, with fruit, gardens, houses, ships, the sea in a storm, the whole motley world modelled with the comb on the summit of the 'pouf' but the event of the day had to be symbolized in this superstructure."

A GALA NIGHT
TONIGHT—7 P. M. and All Evening
COLLEGE INN
will be moved to
Hotel Sherman Grand Ballroom
for
THE FIRST BIG EVENT OF THE
WORLD'S FAIR
OPENING
BUDDY ROGERS
And His Hollywood Orchestra
and
Coronation of Century of Progress
QUEEN
AND HER COURT OF HONOR
IN CHICAGO TRIBUNE'S
$20,000 INTERNATIONAL CONTEST
51 Winners Will Be Present
DINNER—$2—
NO COVER CHARGE
HOTEL SHERMAN
Reservations Fra. 2100 Informal

BOUCHE
VILLA VENICE
Milwaukee Av. at Des Plaines River
The ORIGINAL and ONLY Theater Restaurant
WILL OPEN TOMORROW
with BOUCHE'S Creation
'ONE YEAR AHEAD'
Created in Paris and presented and perfected at M. Bouche's Villa Venice in Florida for Chicago's World's Fair Visitors.
3 SHOWS NIGHTLY
Bouche's Villa Venice, with its Venetian Gardens, Gondolas and Singing Gondoliers is Chicago's most pretentious and colorful World's Fair Spectacle.
DINNER $2.50
NO COVER CHARGE
—to dinner guests arriving before 10 p. m. For guests arriving after 10 p. m.—$1.00 week days and $1.50 Saturdays. NO COVER CHARGE ON SUNDAY.
For reservations, phone Wheeling 8
Ask for Johnny

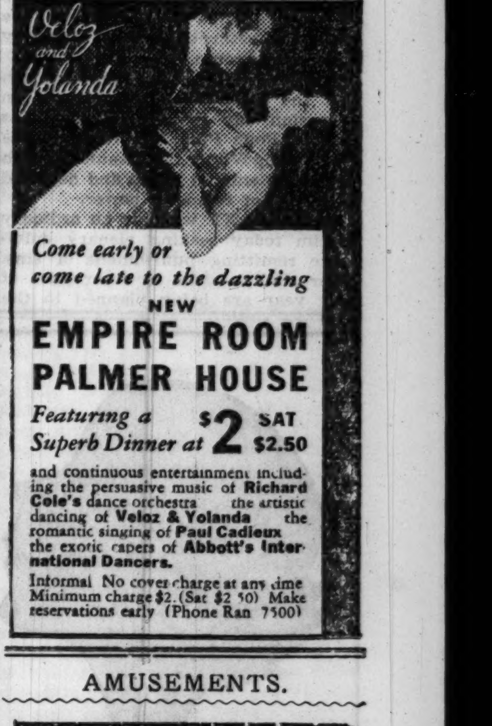

Come early or come late to the dazzling
NEW
EMPIRE ROOM
PALMER HOUSE
Featuring a Superb Dinner at $2 SAT $2.50
and continuous entertainment including the persuasive music of Richard Cole's dance orchestra . . . the artistic dancing of Veloz & Yolanda . . . the romantic singing of Paul Cadieux . . . the exotic capers of Abbott's International Dancers.
Informal. No cover charge at any time. Minimum charge $2. (Sat. $2.50) Make reservations early (Phone Ran 7500)

THE DELLS
3 Miles West of Sheridan Road on Dempster Street
Presents
GUY LOMBARDO
And His ROYAL CANADIANS
ALSO
CARLOS MOLINA
And His Tango Rhumba Orchestra
CONTINUOUS VARIETY ENTERTAINMENT
NO COVER CHARGE AT ANY TIME
Resvr. Tel. Morton Grove 1717-1669 SAM HARE, Mgr.

AMUSEMENTS.

ORIENTAL
RANDOLPH NEAR STATE Tel RANdolph 5300
Enjoy the biggest show on earth in cool comfort. Our cooling plant is in perfect operation.
MATINEE TODAY 500 balcony seats at 55c
The Gala Musical Revue
"NUTS TO YOU"
With these great stars
—ALL IN PERSON—
BARON MUNCHAUSEN
(JACK PEARL)
PAUL WHITEMAN
Himself and orchestra of 35
BOSWELL SISTERS
—AND—
GEORGE BURNS & GRACIE ALLEN
CLIFF (Sharlie) HALL
Singing-dancing chorus
CAST OF 50
Twice Daily—All Seats Reserved

Riverview
Western-Belmont-Clybourn-Roscoe
WORLD'S LARGEST AMUSEMENT PARK
SEE THE "Century of Nonsense"
STUPENDOUS FREE FUN PAGEANT
VISIT THE REAL MEXICAN TIA JUANA BAR | SIT BENEATH LEAFY TREES IN THE NEW TYROLEAN GARDEN
FREE MUSICAL COMEDY REVUE NITELY

GRAND OPERA HOUSE Last Mat. Saturday 50c-$2
POSITIVELY LAST 3 TIMES
GEORGE M. COHAN
"PIGEONS and PEOPLE"
BEG. MON. EVE.—2 WEEKS ONLY
LENORE ULRIC
IN HER NEWEST SUCCESS
"ANGEL"
Eves. 55c-$2.20. Wed. & Sat. Mats. 55c-$1.65.

John C. Hately Presents
"CEMENTUM"
By Marcelite Englander
with JUDITH VOSSELLI—BRAM NOSSEN
Antoinette Rochte Donald Forbes-Robertson
Chicago Woman's Club Theatre 72 East 11th St.
SUNDAY —MAY 28, 8:45 P. M.
55c-$2.20. Evgs., 55c-$1.65. Mat. Sat.
ON SALE—Marshall Field's—Couthoui's & Box Office. Special Memorial Day Matinee (regular prices)

WRIGLEY FIELD
CLARK AND ADDISON STREETS
BASEBALL TODAY
Cubs vs. Boston
GAME AT 3 P. M.
Box Seats on Sale at A. G. Spalding & Bros., 211 S. State Street and Wrigley Field.

ERLANGER Last Weeks Mat. Today, 2:30 EVES. at 8:30
Theatre Cooled by Air
Astonishing Musical Revue
PICCOLI
MATINEES Wed., Fri., Sat., Sun.
Spec. Mat. Tues., May 30, Decoration Day

GARRICK "ON THE MAKE"
HOLIDAY POP. MATINEE TUESDAY, 50c to $1.50
with EDNA HIBBARD
ENID MARKEY and NEW YORK CAST
THE WISE-CRACKING COMEDY HIT

ILLINOIS Pop. Mat. Tomor., 2:30
The Musical Comedy Hit
SHUFFLE ALONG of 1933
135 Original N.Y. Cast Gorgeous Sepian Dancers & Singers 135

"IT ALL BUT BREATHES"
NANA
The Sensation and Wonder of the Art World. On view at 316 S. Wabash Ave. Admission - - - 20c

CORT Central 0019—Nites 8:30 LET'S GO
Use Surface Lines
Everybody's Favorite THOS. W. ROSS in Leonard Doyle's "Abie's Irish Rose" The Family Upstairs of 1933

Gala Return Tonite
VINCENT LOPEZ and his society orchestra
Joseph Urban Room
OPENING NIGHT PRICES—Dinner $3.50 served 7 to 9 P. M. Similar minimum charge for after dinner guests after 10 P. M. OTHER NIGHTS, $2.50—SATURDAYS, $3.00. No Cover Charge at Any Time.
Superb Floor Show
ROBERT ROYCE—THE THREE DEBS—BEN JEROME
SIS AND BUD ROBERTS—JIMMY HADREAS
De Luxe International Dinner
$2.50 Nightly . . . Saturdays $3.00
NEW HAWAIIAN ROOM OPENS TONITE
Dinner Dancing with Royal Hawaiian Ambassadors . . . Brilliant Floor Show—No Cover Charge . . . De Luxe International Dinner, $2.00 . . . Starting Tomorrow—De Luxe Luncheon, $1.25.
• CONGRESS • HOTEL •

WALGREEN'S
have chosen
DeWans
Perm-Nent
Hair Remover
$1
as the one best suited to rid your limbs and face from unsightly hair this season
DeWans is mild and gentle. Never irritates . . . not even the face. And it is pleasantly fragrant. Simply put it on—wait a moment—then remove with water. The hair is gone, and the skin instantly gains new charm and loveliness. Repeated application definitely lessens regrowth.

Here's a garment that firmly contours the figure to slimmer lines.
Loose brassiere, side hooking—lacing controls waistline "rolls"—makes corset adjustable to curves.
Minimum amount of elastic . . . a substantial garment that has a longer life . . . strong mesh fabric . . . especially inviting for summer.
$3.50
Others in brocade
$3.50 $5.00 $7.50 $10
Call at your favorite store or Write International Corset Co., Aurora, Ill., for name of your nearest dealer.

POPE RESUMES ASCENSION DAY RITE AT LATERAN

Makes First Pilgrimage in 63 Years.

ROME, May 25.—(AP)—Pope Pius today made a pilgrimage to the basilica of St. John Lateran, the "mother church" of the Roman Catholic world, where he was ordained as a priest 54 years ago. Leaving the Vatican the pontiff blessed a crowd estimated at 300,000 persons and attended mass at the basilica.

The pope in making today's pilgrimage resumed an Ascension day custom which had not been observed since 1870 as a result of the voluntary imprisonment of the head of the church.

The papal blessing was pronounced from a balcony of the basilica where his holiness was greeted by vast throngs massed in the square with cries of "Viva la papa!" The balcony was draped with a rich damask hanging.

Goes as Ordinary Pilgrim.

Reëntering his closed automobile at the end of his visit to the "mother church" the pope was driven across the square amid the cheers of the crowd and returned to the Vatican by a circuitous route.

Today's visit to St. John Lateran was the first such pilgrimage on Ascension day by a pope since the visit of Pope Pius IX., four months before King Victor Emmanuel II. with his troops entered Rome and deprived the popes of temporal power.

Pope Pius XI. went as an ordinary pilgrim today seeking plenary indulgence remitting punishment of sins. Other similar visits in observance of Holy year are being planned to the basilicas of St. Paul on June 30 and St. Mary Major on Aug. 15.

Today's visit was the pope's third formal exit from Vatican City since the Lateran treaty with Italy in 1929.

Sacred Relics Paraded.

A crowd even larger than the 300,000 who received the pope's blessing from the balcony of the Basilica thronged the streets tonight between St. John Lateran and the Colosseum to witness the passage of a procession of the most sacred relics of the church.

The relics included a piece of the Holy Cross and the most prized wooden image of Christ, which is reputedly never touched by human hands.

The relics were carried by solemnly chanting priests from the Basilica through some of the principal streets of Rome to the ancient amphitheater, and thence back to the Sancta Sanctorum at the top of the holy stairs opposite St. John's. They had been removed for Ascension day exposure at the Basilica. Pope Pius did not participate in the procession.

Flying Forecast

Special flying route forecasts for the period from 11 p. m. May 25 to noon May 26 [C. S. T.]:

Chicago-St. Louis, Cincinnati and Evansville—Overcast, some low clouds and thundershowers.

Chicago-Detroit-Cleveland—Mostly overcast, followed by showers and thunderstorms over west portion.

Chicago-Twin Cities—Mostly overcast, followed by showers and thunderstorms over south portion.

Chicago-Omaha — Overcast, followed by some low clouds and thundershowers.

Chicago-Kansas City—Overcast, low clouds and local thundershowers.

Route forecasts for 12 hours ending noon:

Evansville-Atlanta—Overcast or broken clouds with risk of showers and thunderstorms, Chattanooga to Evansville.

Cleveland-New York and Cleveland-Albany via Buffalo—Scattered or broken clouds.

Girl Swallows Toothbrush; Recovered After Operation

Iola, Kas., May 25.—(AP)—Miss Grace Osborn, 19, while wielding a toothbrush, choked slightly, threw back her head, and, through some involuntary action of her throat muscles, swallowed the brush, measuring 6¼ inches. A surgeon recovered the brush after a brief operation today.

CLAIMS 2 CUBAN REBELS TRUSSED, THEN DYNAMITED

Witness Refutes Version of Government.

[Chicago Tribune Press Service.]

HAVANA, Cuba, May 25.—Two men who said they were eyewitnesses today refuted yesterday's government report that two oppositionists were killed by a premature explosion while attempting to blow up a railroad bridge near the Artemisa army barracks in Pinar del Rio province.

A native of Aremisa said a squad of six soldiers marched two shackled men from the barracks before daybreak. Reaching the bridge the soldiers trussed their victims with ropes, threw them to the ground and placed a small box between the two men, the Artemisan continued. The squad then ran away. After the explosion, the soldiers returned and the corporal walked up to one body and fired a shot into it, the narrator concluded.

Version Corroborated.

This version was corroborated by another alleged eyewitness who said he passed the spot five minutes later and saw the soldiers removing pieces of rope from the dead men. A theory prevalent in opposition circles is that the two men were caught near the barracks with a bomb in their possession and were accordingly put to death.

Chief of Police Anciart tonight announced discovery of a terrorist plot for mass assassinations of army officials. It was asserted a "death list" drawn up by the A. B. C. oppositionists included the names of 15 officers of the general staff.

As a result of the plot, soldiers have been ordered to refuse to accept postal packages, and if packages are brought by messenger, the carrier must open the package first. Officers and privates have been instructed to carry regulation arms at all times and will be absolved of any blame if they fire on any suspicious persons.

Herrera in Line.

President Machado announced today that he will appoint Gen. Alberto Herrera, former army chief, acting secretary of state Monday, to serve while Orestes Ferrara is away at the world economic conference. Ferrara sails Saturday for London by way of New York.

Since the secretary of state becomes president in case of a vacancy, political circles attach great significance to the selection of Herrera. Political changes, possibly even Machado's resignation, are expected shortly, as a result of the recent series of conferences between Ferrara, Machado and Sumner Welles, United States ambassador to Cuba.

Chicago Salesman Ends Life in Kansas City Hotel

George E. Weinman, 30 years old, a salesman for a fabric glove manufacturing company, shot and killed himself yesterday in a room of a hotel in Kansas City, Mo. In the room was found a note to the hotel management, weighted down with two large red dice. It stated that Weinman wished to be forgiven for the use he had made of the room and that he left the dice as a souvenir of "my hectic life and bad ending." There was a second note to Justus Weinman, 1614 Juneway terrace.

Fireworks Plant Blast Awakens City of Calcutta

CALCUTTA, May 26.—(AP)—A terrific explosion of sufficient intensity to awaken the whole city and suburbs occurred early today. A fireworks factory at Shippore, across the Hoogly river, was believed the scene of the blast. Details were not available in Calcutta several hours after the explosion.

CASH FOR OLD GOLD

Jewelry, watches, gold teeth, plated articles, diamonds, silver, etc. This institution is operated by reliable citizens to help you obtain cash. We pay highest prices.

Choose a refiner as you would a bank. Deal direct with one of the oldest and largest. Established 1900. *Member Chicago Assn. of Commerce*

Chicago Gold Smelting Co.
59 E. Madison St. Room 515

Tattoo

4 STARTLING NEW SHADES

So many reasons to rave about this new lipstick. Color—new and unusual. Indelible, and a transparency that gives a true tone. Tattoo goes on so smoothly. It keeps your lips soft. **$1**

Toiletries, First Floor.

SUNBEAM **SANDALS**

They took Chicago by storm last year. Here they are with a new feature—an improvement. They're bound with kid instead of fabric. They're made over regulation shoe lasts. Widths AA to C. Sizes 3 to 8½. Linen in all white, white with brown or blue kid binding. Exclusively ours.

$1.95 Pair

Shoe Section, Third Floor.

Let's Go, Chicago!

CARSON PIRIE SCOTT & CO

CARSON'S ANSWER TO THE SLIP PROBLEM

5 Very Lovely Styles in

Silk Crepe Slips

$1.95

Every woman knows this year that every fashion needs a slip. We want every woman to know how thoroughly charming and thoroughly practical are the slips we are presenting in this selling. Note these points—

1. Of Crepe de Coeur—

The new lusciously finished silk crepe.

2. With Alencon-Patterned Lace—

The lace worked-in beautifully adds loveliness to sheer frocks.

3. With Non-Slip, Adjustable Straps—

They won't slide or slip. Adjust easily.

4. In Plain Styles Beautifully Tailored—

Every seam and every line carefully designed to give moulded lines.

In Tea Rose and White—All Sizes, 32 to 44. This Selling Begins Today

Lingerie, Third Floor

Let's Go, Chicago!

CARSON PIRIE SCOTT & CO

EVERYBODY KNOWS LINEN IS SMART

BUT IF IT'S CURRANT It's Smarter

We Are **First** In Chicago to Present **Currant Linen**

FROCKS AT $5.95

We predict currant the sensation of all the sensational linens. Wear these little sleeveless frocks in town with some sort of jacket (a matching color or a white one). There are two other styles just as smart as these. Sizes 14 to 20.

Also Here Are Black Linen Suits and Frocks Moderately Priced . . . and with White Accessories They Are Too Chic for Words.

Tub Frocks, Fourth Floor.

WHITE linen handbags with hand embroidered initial. Their slip covers wash. **$2.95.**

First Floor.

WITH linen suits, this smart linen blousette with Peter Pan collar and metal buttons. White, navy, red and black. **$2.25.**

First Floor.

AND now, "linen" jewelry, fashioned in composition to look like linen. Bracelets, earrings and pins in white and pastel colors. Ours exclusively. **50c ea.**

First Floor.

LINEN HATS in currant, the shade of your frock, or in white like your accessories. Dozens of different styles.

Fifth Floor.

NEW white linen gloves in the favorite 5-button length. Note the elastic mesh palms. **$2.**

First Floor.

THE correct shoe for casual linen costumes—this fabric one-eyelet tie with the straight boulevard heel. **$8.50.**

Third Floor.

Let's Go, Chicago

CARSON PIRIE SCOTT & CO

Chicago Daily Tribune
THE WORLD'S GREATEST NEWSPAPER

FRIDAY, MAY 26, 1933.

If your name is in the 'phone book, 'phone your want ad to the Tribune and have it charged to you.
Call Superior 0100—Want Ad-Viser!

CUBS WIN, 3-0; MALONE PITCHES TWO HIT GAME

MAYOR NAMES 7 CHICAGO STARS FOR JULY 6 GAME

HILDEBRAND IS DARK HORSE IN A.L. FAN POLL

Takes Second Place Over Gomez.

BY ARCH WARD.

Kiki Cuyler, whose broken ankle has kept him out of the Cubs' lineup since before the start of the season, has at least one fan who thinks he still is the greatest outfielder in the National league, if not in baseball.

MAYOR E. J. KELLY.

Mayor Edward J. Kelly, who yesterday submitted his all star National and American league lineups for the game of the Century July 6, put down Cuyler as his first choice.

Lon Warneke, Woody English, and Gabby Hartnett were the other Cubs who merited a place in the game, according to the mayor. He chose Al Simmons, Jimmy Dykes, and Ted Lyons from the White Sox on his American league lineup.

Mayor Lauds Game.

"The inter-league game bringing together baseball's greatest stars is one of the biggest attractions in the history of sport," Mayor Kelly stated. He predicted it would influence many out of town fans to visit Chicago and A Century of Progress Exposition.

The mayor's lineups follow:

NATIONAL LEAGUE.		AMERICAN LEAGUE.
Terry, New York	1 b	Gehrig, New York
Frisch, St. Louis	2 b	Gehringer, Detroit
Durocher, St. Louis	s. s.	Cronin, Washington
English, Chicago	3 b	Dykes, Chicago
Cuyler, Chicago	o. f.	Simmons, Chicago
Klein, Philadelphia	o. f.	Ruth, New York
O'Doul, Brooklyn	o. f.	Foxx, Philadelphia
Hartnett, Chicago	c	R. Ferrell, Boston
Warneke, Chicago	p	Grove, Philadelphia
S. Johnson, Cin'ati	p	Lyons, Chicago
Hallahan, St. Louis	p	W. Ferrell, Cleveland

The battle for American league pitching honors is getting hot. Lefty Grove of the Athletics has a comfortable lead in the nation-wide poll, but after that it is a merry scramble.

Hildebrand Comes Up.

Oral Hildebrand of Cleveland, introduced to major league fans only two years ago, is Grove's closest rival. Since the first returns were printed Wednesday morning he has moved from fifth place to second, passing such experienced workmen as Vernon Gomez of the Yankees, Ted Lyons of the White Sox, and Wesley Ferrell of Cleveland. Hildebrand has won six of his seven games this spring.

No Cleveland votes are included in today's standings, which makes Hildebrand's showing the more remarkable. The returns are chiefly from Chicago and Minneapolis. Among the fans who sent their lineups to Minneapolis were many from the Dakotas, as well as Minnesota. Grove and Gomez were the favorite pitchers in that region.

Simmons Still Ahead.

Al Simmons of the White Sox, who had a lead of 61 votes over Babe Ruth in the first returns, has added to his margin. The race between the two was so close in the Minneapolis district that Simmons led by only one point in early returns, but his Chicago followers have boosted his advantage to 322. Ruth's failure to hit home runs at his old pace and the decline in his batting average are being reflected in the vote.

Among the most interesting contests the early voting has developed is the one for third base between Jimmy Dykes of the White Sox and Jimmy Foxx of the Athletics. Dykes, one of the greatest fielding third basemen the game has produced, is in front by nearly 500 votes, but it will be increasingly difficult to hold his lead when and if the fans are convinced Foxx has lost to Gehrig for the first base job.

There seems little doubt of the shortstop, even at this early date. Joe Cronin of Washington has it all to himself. He is running nearly 9 to 1 ahead of Luke Appling of the White Sox. There is a chance, however, that Appling will land a place on the team, for six infielders will be chosen.

Lazzeri Presses Gehringer.

Charley Gehringer of Detroit and Tony Lazzeri of New York are having an interesting race for second base. Lazzeri is hitting .271 and Gehringer .267, so there is little to choose between them at the plate. It probably will be impossible to tell which will win out until the national poll nears the finish late in June.

Fans are urged to keep voting for the player they think of greatest value, regardless of the daily standings. There always is a chance that a front runner will be unable to compete because of injury or illness. In that event, the second place man will start the game.

The Tribune Public Service office has been swamped with inquiries about tickets the last few days. No ticket applications will be accepted until the site of the game has been decided. This probably will be known

[Continued on page 31, column 8.]

THE GUMPS—THE VIPER

NEXT TO GROVE

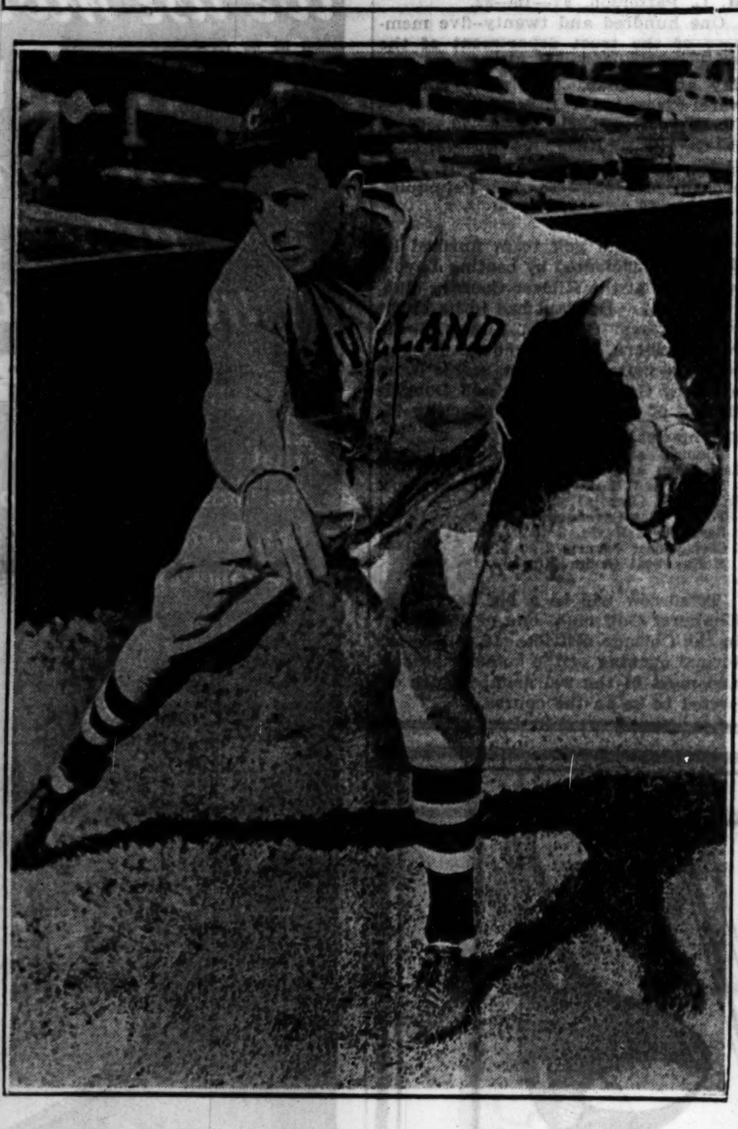

Oral Hildebrand, Cleveland pitcher, has forced Ted Lyons of the Sox and Vernon Gomez of the Yanks down in the list in the nationwide fan poll to select the American league lineup for the interleague game on July 6. Hildebrand's lead to date is based on returns which do not include votes from Cleveland. He has been beaten only once this year. Two years out of college and among the best is a remarkable record.

How They're Voting on American League Stars

The baseball fans of the nation will decide who will play in the game of the century in Chicago, July 6. Fifty-five newspapers in all sections of the United States have invited fans to help pick the National and American leagues' greatest players.

The Tribune is offering $500 in cash prizes to the fans who come closest to naming the teams. The first award of $250 will go to the person who comes closest to naming the starting lineups [batting order] and the three pitchers for each team in the order they work. The fan who selects the National league's starting lineup with starting pitcher will receive $100. A similar prize will be presented for the American league team. Fifty $1 prizes will be distributed among the fans who can name the six pitchers.

In case more than the allotted number qualify for the awards, the prizes will go to those whose selections reach The Tribune first.

Address communications to Sports Editor, Box 1718, Chicago Tribune.

Today's American league standings:

FIRST BASE.	
Gehrig, New York	3,969
Foxx, Philadelphia	1,447
Alexander, Boston	11
SECOND BASE.	
Gehringer, Detroit	2,472
Lazzeri, New York	1,789
Melillo, St. Louis	218
Hayes, Chicago	86
Myer, Washington	51
Cissell, Cleveland	47
Hodapp, Boston	40
Foxx, Philadelphia	36
Bishop, Philadelphia	25
SHORTSTOP.	
Cronin, Washington	4,641
Appling, Chicago	537
Crosetti, New York	249
THIRD BASE.	
Dykes, Chicago	2,069
Foxx, Philadelphia	1,596
Kamm, Cleveland	701
J. Sewell, New York	140
McManus, Boston	94
Bluege, Washington	46
Higgins, Philadelphia	35
CATCHERS.	
Dickey, New York	3,271
Cochrane, Philadelphia	1,295
R. Ferrell, Boston	841
Grube, Chicago	19
L. Sewell, Washington	10
Foxx, Philadelphia	7
OUTFIELDERS.	
Simmons, Chicago	5,138
Ruth, New York	4,816
Averill, Cleveland	2,196
Schulte, Washington	1,166
West, St. Louis	766
Goslin, Washington	540
Chapman, New York	273
Combs, New York	105
Swanson, Chicago	90
Haas, Chicago	53
Vosmik, Cleveland	46
Manush, Washington	26
R. Johnson, Boston	21
Reynolds, St. Louis	21
Foxx, Philadelphia	20
Oliver, Boston	17
Cramer, Philadelphia	15
G. Walker, Detroit	5
Stone, Detroit	5
PITCHERS.	
Grove, Philadelphia	4,454
Hildebrand, Cleveland	2,918
Gomez, New York	2,887
Lyons, Chicago	2,331
W. Ferrell, Cleveland	2,326
Crowder, Washington	811
Ruffing, New York	636
Earnshaw, Philadelphia	122
Allen, New York	56
Weaver, Washington	45
Jones, Chicago	20
Pennock, New York	20
Gregory, Chicago	11
Whitehill, Detroit	11
Bridges, Detroit	6
Rowe, Detroit	6
Herring, Detroit	6
Kline, Boston	6
Hogsett, Detroit	5

FAIR ROCHESTER OUTRUNS CATHOP BEFORE 11,000

Winner to Face Barrier in American Derby.

BY FRENCH LANE.

[OTHER RACING NEWS ON PAGE 32.]

Western candidates for the American Derby were in action before a crowd of 11,000 at Washington Park yesterday.

One of them, Fair Rochester, a colt from Kentucky owned by L. Jones and son, performed nobly when he sneaked through on the rail and outran the 1 to 2 favorite, Cathop, to win the Mount Greenwood purse.

Another one, Col. Hatfield, the Louisiana Derby winner, ran a powerful race but had to look at the flying heels of Mr. Joe, a colt not eligible to the Derby, and finally bow in defeat at the end of the seven furlongs of the Hazel Crest purse. Also back of the flying Mr. Joe was Cee Tee from Dixiana farm, quite a noted cup horse.

Failed in Illinois Derby.

Fair Rochester and Col. Hatfield were both beaten in the Illinois Derby of last week. Yet the track for that race was the most difficult that has prevailed in many years around Chicago, and evidently the followers of these two colts didn't think the Illinois Derby result had anything to do with what may happen in the American Derby. Anyway, a lot of interest centered in their performances yesterday.

Mr. Joe, which races for C. C. Van Meter of Lexington and was bred by Roy Carruthers, general manager of the Arlington Park track, never gave Col. Hatfield and his other rivals a chance. Jockey Westrope shot him forward when the start came and kept him going at such a speedy clip that one challenge after another at him failed. He was going as easy as any of them at the end and had stepped the seven furlongs in 1:25 1-5, which was the fastest race run so far this season at Washington Park.

Quite a plunge came on Mr. Joe near post time, and as a result the odds against him were knocked from 5 to 1 down to slightly less than 3 to 1. He paid $7.56 in the betting.

Cathop Leads Into Stretch.

As the old turf saying goes, Cathop "broke every last Chinaman" when he failed to withstand the rush of Fair Rochester in the final furlong of the Mount Greenwood. Cathop is a 4 year old half-brother of Charley O, and now races for the Strathmore stable.

He headed into the stretch with a slight advantage over all of them, and Jockey W. D. Wright let him go wide on the turn. It was through this slight opening that Jockey Arcaro drove Fair Rochester so fast that he picked up four lengths in no time. A sixteenth out they were on even terms. From there on Cathop was whipped, and Fair Rochester pulled away an inch at a time. Glynson was also going fast and was beaten but two necks for first money.

Fair Rochester, after running the mile in 1:38 3-5, paid his backers $11.00 in the two dollar market. "He will start in the American Derby sure," Lon Jones, his trainer, said after the race. "And if we get a little mud for the race he can win it."

Illinois Horses Race.

Illinois owners had their first skirmish of the season at Washington Park in the second event, when 12 horses, all the property of residents of Illinois, went to the post for a race of six furlongs.

Ben Rosenheim of the south side was the winning owner, his veteran plater Portmanteau coming up with a dash in the stretch that carried him well into the lead. Ald. John Coughlin's Very Well, a long shot, was second, and La Salle, running for Dick and Pat Nash, landed the small end of the purse.

Portmanteau had a lot of support, but paid the south siders who backed him $9.42 for each two dollar investment. The presence of so many locally owned horses on the track helped to swell the crowd, and the wagering was very lively. Ald. Coughlin's Very Well led into the stretch, but could not keep going long enough.

Portmanteau's victory started a daily double which wound up on Fiddler and which paid $33.46.

In the WAKE of the NEWS

TRIBUNE GOLF SCHOOL.

"WHY do I top the ball so often?"

That was the question popped at The Tribune free golf school by an orange sweatered young woman at the women's classes Wednesday night.

"Let's see you take a practice swing. Now, watch, the entire class, please," replied the instructor. The young lady tightened up and took a mighty swipe at the phantom pellet. "Ah, that's it," commented the tutor. "You were too tense. You fell away from the ball at the moment of impact instead of following through with an easy pivot. That raised your club head so it hit the top of the ball instead of its center. Now, the whole class, please, relax and take a practice swing."

Approximately 100 drivers, wielded by women from 17 years and upwards to more than they would admit, swished through the air. Various individuals were singled out for specific criticism. Then the instructor showed how it should be done and asked another trial. To an onlooker there was visible improvement.

"I usually hit the ball all right, but I slice about two-thirds of the time. What's wrong?" asked a lady in a sleeveless blue jersey who seemingly was approaching athletic middle age.

"You probably crook your arms instead of keeping them straight and thus hit across the ball. Let's see." Demonstration and suggestion followed.

"But I generally hook," suggested a miss who looked young enough for the girls' classes under 17 years. "Possibly you stand too close to the ball. Try a swing."

And so it went. The scene was the Elmgate course at Glen View and Schermerville roads, which we chose because it is nearest to our residence and because Jack Croke, professional in charge there, was a Hialeah pal in Florida last winter. He did not profess to know much about horses, so we reasoned, deductively, he must know a great deal about golf.

Seeing us standing off to the side, Jack bantered, "Want to take a few swings to show the ladies?" To which we retorted: "Not until you come to that part of the course of lessons where you need a horrible example."

The first lesson was in use of the driver. Questions quoted earlier followed instructions on stance and grip. Croke explained and demonstrated what he called the orthodox overlapping and interlocking grips. "Which is the best?" a pupil asked.

"That is for the individual to decide after trying them for herself, if she is a beginner," replied the tutor.

"But WHICH do you prefer?" insisted one determined young lady, who evidently intends to win one of the valuable prizes offered in the competition following the course of instruction. The instructor joined the laugh of the other pupils.

"I use the overlapping grip," replied Croke. "I think it gives better control than the orthodox unless you are expert in the latter. I once used the interlocking grip, but it was too hard on my hands. Many pros, however, use the interlocking grip."

"How do I know when my grip is right?" asked another

"Take your club in your left hand. Let it drop naturally to your left side. Then bring it up in that position. Have your hand on the club shaft so that you see two knuckles on the left hand. Then place the right hand in a comfortable position pretty well on top—the tendency is to have the right hand too far beneath—with the thumb and forefinger steadying the club. Do not clutch the club tightly—just strong enough for control."

"Why don't you show us?" asked another, with twinkling eyes.

"That's just what I'm going to do when I finish these general remarks."

Then the instructor of 35 years' experience in golf teaching walked down the line, placing the hands correctly and answering questions briefly.

If any one does not think these entrants in The Tribune golf school are earnest and sincere in their efforts to learn golf or improve their game, if already players, let him visit any one of the 27 public fee courses where these lessons are held, as did The Wake. We marvel at the attendance and tremendous success of the undertaking.

* *

This Wake Is Harvey T. Woodruff. Conducted By Help! Help!

Ump Quigley Sits on Live Electric Wire

Umpire Ernest C. Quigley of the National league was recovering last night in the Illinois Masonic hospital from the effects of an electric shock which knocked him unconscious after yesterday's game between the Chicago Cubs and Boston Braves.

ERNEST C. QUIGLEY.

While dressing after the game, Quigley backed into an exposed wire. Umpire George Barr did not see the accident. When he looked around he found Quigley on the floor unconscious.

Quigley was revived quickly, however, and was able to tell what had happened. His condition was not serious, physicians said, but that it probably would not be advisable for him to work for several days. Quigley was not burned.

It was first thought he had suffered an apoplectic stroke.

One of the three umpires who officiated at Cincinnati yesterday will come here today to take Quigley's place.

Frink to Head Illini Nine; Kamm, Cook Lead Track

Champaign, Ill., May 25.—[Special.]—Fred F. Frink of Miami, Fla., tonight was elected captain of the Illinois baseball team for 1934. Frink is also end on the football team. When A. C. [Chin] Kamm of Atwood and David Cook of St. Louis tied for first place in the track team balloting for captain, the squad chose them co-captains.

Major Leagues

NATIONAL LEAGUE.

	W.	L.	Pct.		W.	L.	Pct.
Pittsb'rgh	22	11	.667	CHICAGO	17	19	.472
New York	19	14	.576	Boston	17	20	.459
St. Louis	19	16	.543	Brooklyn	14	17	.452
Cincin'ati	17	18	.486	Phil'phia	13	23	.361

YESTERDAY'S RESULTS.

Chicago.............3; Boston.............0
Cincinnati..........4; Brooklyn..........1
New York-Pittsburgh, wet grounds.
Philadelphia-St. Louis, not scheduled.

GAMES TODAY.

Boston at Chicago. New York at Pittsb.
Philad. at St. Louis. Broklyn at Cinn'ati.

AMERICAN LEAGUE.

	W.	L.	Pct.		W.	L.	Pct.
New York	20	11	.645	Cleveland	19	16	.543
Washing'n	21	16	.568	Detroit	14	20	.412
CHICAGO	18	14	.563	St. Louis	14	23	.378
Phil'phia	18	14	.563	Boston	11	21	.344

YESTERDAY'S RESULTS.

Philadelphia.......4; Detroit............3
[12 innings.]
Washington.........7; St. Louis..........2
Cleveland..........3; Boston.............2
Chicago-New York, wet grounds.

GAMES TODAY.

Chicago at New York. Cleveland at Boston.
Detroit at Philadel. St. Louis at Wash'n.

FIND LOST HIT; SIMMONS GAINS IN BIG SIX RACE

Johnny Frederick of Brooklyn batted his way back into the big six yesterday and Al Simmons moved up a notch as a semi-official checkup on the records revealed one of his hits had been overlooked in previous reckonings.

While most of the others leaders were idle, Frederick made two hits in four times against Cincinnati and took second place in the National league. His average went up five points while Gabby Hartnett, who didn't hit at all, dropped out of the sextet.

Simmons' extra hit gave him a .372 mark and second place in the American league and the big six. The standing:

	G.	A.B.	R.	H.	Pct.
West, Browns	29	118	19	45	.381
Simmons, White Sox	32	129	27	48	.372
Martin, Cardinals	32	124	28	46	.371
Chapman, Yankees	26	92	22	34	.370
Frederick, Dodgers	31	112	14	41	.366
Traynor, Pirates	33	132	18	48	.364

CAN IT BE YANKS FEAR SOX? THEY CALL OFF GAME

Then Teams Hold Secret Batting Practice.

BY IRVING VAUGHAN.

[Chicago Tribune Press Service.]

New York, N. Y., May 25.—The double header epidemic is spreading. The Yankee officials swooned under its influence around the noon hour today. They looked at the fog laden skies, decided it might rain some time in the future, and promptly postponed the White Sox's 1933 debut in the Bronx.

PAUL GREGORY.

From a financial standpoint, the move probably was justified, the owners being in baseball for profit. Had the schedule been followed, however, there might have been 6,000 fans on hand. That would have meant only enough money to pay Babe Ruth's salary for the day and the ushers. But Sunday there'll be a double header and if the weather doesn't cross up the officials, there should be a crowd of more than 50,000.

Ban Reporters at Gate.

The players didn't let the decision deprive them of their greatest pleasure. Both teams were in uniform and spent a couple of hours batting. This was conducted in strict privacy. A gendarme, stationed at the only open gate, refused to admit even newspapermen. He said "them was his orders." Possibly the club officials were conscience stricken and didn't want to be confronted by baseball writers asking embarrassing questions.

The wish for a Sunday double header has been fulfilled so it will take pretty sloppy weather to force another postponement tomorrow. Paul Gregory will pitch for the Sox. The young Mississippian has no reason to be fearful about the assignment against the Bronx maulers, because he has faced them before and did pretty well. Last year he had them whipped until the late innings when the Yanks pulled their favorite trick. Ruth got on and Gehrig hit a home run. The ball game was turned right around. Gregory admitted afterwards he had been a bit careless pitching the ball which Gehrig hit over the nearby right field fence.

Authors Seek Fonseca.

As proof of the interest the Sox have aroused in the foreign sports of the American league, a corps of New York writers called around the New Yorker hotel this afternoon to have words with Manager Lew Fonseca. But the manager missed them because he was up at the stadium enjoying his share of the batting practice. It has been a good many years since any of the local scribes went to such extremes to learn about a White Sox team.

Ted Lyons will be tossed to the Yankee base hit wolves on Saturday, provided Gregory works against Charley Ruffing tomorrow.

WILSON, CAREY DENY RUMORS OF ARGUMENT

Cincinnati, O., May 25.—[Special.]—Manager Max Carey and Hack Wilson denied tonight a story from Pittsburgh that they had staged a verbal battle on the bench there last Saturday.

It was admitted that Wilson had voiced objections to Carey to being in and out and had requested he be permitted to play in ten straight games, a proposal that did not win ready agreement from Carey. However, both men appeared together on a radio broadcast that evening in obviously friendly mood.

Wilson may replace Lefty O'Doul tomorrow in left field, not because of his request but because of O'Doul's hitting slump and poor defensive work. In the last eight games O'Doul has batted only .161.

TWO OUT IN 6TH BEFORE BRAVES GET FIRST SINGLE

Pat's Secret: Speed and Control.

BY EDWARD BURNS.

Pat Malone yesterday found himself in possession of blinding speed combined with swell control and as a consequence left a trail of Boston Braves' batsmen and phantom black cats behind him as he departed Wrigley field the hero of a two hit, 3 to 0, victory over the Braves in their first 1933 clash with the Cubs in Chicago.

For five and two-thirds innings Pat was a perfect pitcher, backed by perfect support. Old Tom Zachary, Malone's pitching adversary, was the eighteenth man to face Pat. And Tom lined a single to left, as clean a single as ever was socked. Tom never got past first, for Knothe forthwith flied to Babe Herman.

Berger Gets Second Hit.

Shorn of the chance for a perfect game, Malone relaxed to the extent of issuing two passes in the seventh inning, and he gave another in the eighth. But the second and last hit was not produced until Moore had been retired in the ninth. At this point Berger lined a simon pure single to left. And then the game ended on a sparkling double play—Jordan lined to Jurges and Berger was doubled off first when Grimm made a circus catch of Jurges' hurried throw.

The win was Malone's third of the year, his second of the week and his 94th as a Cub. It was his closest approach to a no hit game since 1928, when he held the Braves to one hit in Boston, the one hit on that occasion being made by Zack Taylor, who the next year was his battery mate in the winning of 18 ball games.

One Brave Gets to Third.

Yesterday only one Brave reached third and he got there after a two base error in the eighth inning. With one out in the eighth. The outfield was playing in for Rabbit Maranville, who surprised Babe Herman by sending a long fly to the neighborhood of the screen in front of the right field stands. Babe made a nice run to get under the ball, but couldn't get in position for the catch. His reward when the ball dropped from his glove was the first and only Cub error in three games.

Manager Bill McKechnie, who likes to fancy himself a master mind in handling of pitchers, even to the point of keeping secret the name of his starter until game time, was placed in the unique position of sending in a pinch batter for the only man on his team who had made a base hit. He sent Worthington to bat for Zachary. Worthington flied to Douthit and Maranville reached third after the catch. Knothe walked and Mowry grounded out to Bill Herman. That was the only time the Braves threatened to spoil Pat's shutout.

What's This, Rabbit?

Multiple inefficiency of the usually reliable Maranville gave the Cubs the winning run in the first inning. After Douthit had popped to Hargrave in front of the plate, Bill Herman landed on first when his grounder shot between Maranville's heels. English grounded to Maranville and for an instant the Rabbit thought he could make amends for his error by launching a double play. Instead, he threw the ball to the left field boxes, Bill Herman scoring and English pulling up at second. Babe Herman sent a fly to Mowry and Demaree was thrown out by Maranville, who juggled the ball, but recovered in time for a leisurely throw to Jordan.

The Cubs added a pair of runs in the third. Douthit singled to left center with one down—the first hit for either side. Then he stole second and continued to third when Hargrave threw the ball into center field. Bill Herman doubled to right, scoring Douthit, and went to third on English's infield out. Bill scored on Babe Herman's single to left.

Waste Pair of Hits.

Two Cub hits went to waste in the fourth. With two out Jurges beat out a bunt past Zachary and went to third on Malone's single to left. The enterprise was terminated when Zachary threw out Douthit.

It was three up and three down for the Cubs in the fifth and sixth. In the seventh Douthit got his second and the Cubs' sixth hit off Zachary, a double to left, after two were out. Bill Herman flied to Berger.

Pat's Day

BOSTON.	Ab	R	H	P	A	CHICAGO.	Ab	R	H	P	A
Knothe,3b	3	0	0	1	1	Douthit,cf	4	1	2	3	0
Mowry,lf	4	0	0	4	0	W.H'rn,2b	4	2	1	1	4
Moore,rf	3	0	0	1	0	English,3b	4	0	1	0	3
berger,cf	4	0	1	2	0	F.Her'n,rf	3	0	1	3	0
Jordan,1b	3	0	0	9	0	Demaree,lf	3	0	0	2	0
Urb'ski,ss	3	0	0	1	1	Grimm,1b	4	0	0	12	1
Harg've,c	3	0	0	5	1	Hartnett,c	4	0	0	3	1
M'rvlle,2b	3	0	0	1	3	Jurges,ss	3	0	1	2	4
Zachary,p	2	0	1	0	1	Malone,p	3	0	1	1	0
Seibold,p	0	0	0	0	0						
	*29	0	2	24	7		32	3	7	27	13

*Worthington batted for Zachary in eighth.

Boston ....000 000 000—0
Chicago ....102 000 00*—3

Errors—Maranville [2], Hargrave, F. Herman. Runs batted in—W. Herman, F. Herman. Two base hits—Douthit, W. Herman. Stolen base—Douthit. Sacrifice—F. Herman. Double play—Jurges to Grimm. Left on bases—Boston, 5; Chicago, 7. Bases on balls—Seibold, 1; Malone, 3. Struck out—Zachary, 3; Malone, 2. Hits—Zachary, 6 in 7 innings; Seibold, 1 in 1. Losing pitcher—Zachary. Umpires—Quigley and Barr. Time—1:41.

HERE'S ONE DAY TRIP WITH FISH, FLOWERS 'N' FUN

Fox River Valley Is at Its Best Now.

BY BOB BECKER.

The lake region of northern Illinois, the Rock river valley, and the Fox river region offer attractions for motoring campers, picnickers, and fishermen who are not going into the muskie and pike country of Wisconsin or the trout sections of Michigan this week end.

Because of high water in lakes and streams the fishing conditions in Illinois are not ideal this week. However, the heavy rains have increased the beauty of the country in Chicagoland, and woods and meadows now abound in wild flowers. Here is a suggestion for a short trip [one day or more] on the lower Fox river, within easy driving distance of Chicago.

Go to Aurora First.

The Fox has much to offer for the outdoor fans who want a delightful drive through beautiful country, a place to pitch a tent for a few days, and a little fishing. We have in mind that part of the river around Wedron, which is above Ottawa. Take highway 18 out of Aurora and on to Leland. At this point strike south over highway 23 to Wedron. This is a small town on the river. The stream here is beautiful because of high rocky bluffs, the same rock formation which you see at Starved Rock. The bluffs are carved and eroded and provide homes for many kinds of birds.

The water deepens and slows up above Wedron because of a dam below. Inquire in town about campsites and picnic grounds. Most of them charge a slight fee. When the river is normal [it's high now] you can get bass and cat fish in the deep pools. Boats are available. Right now it is legal to fish for everything but black bass in Illinois. Don't forget your license.

Scenically this part of the river is well worth seeing, and the opportunity for finding lots of birds and flowers in this section where the cedars grow among the rocky cliffs is excellent. On the way home you can continue to Ottawa and come back via highway No. 7.

Here's Another Trip.

If you do not want to drive that far for a one day outing take No. 18 to Plano and then turn left to the big bridge which crosses the Fox river. At the south end of the bridge there is a shady grove upen to the public for a small fee. Cooking fires may be built in fireplaces. Fresh drinking water is available. Tourists from the city are reminded to heed "No Trespass" signs and not intrude upon private posted land, and also that wild flowers are to be enjoyed "as is" and not picked.

CHICAGO WHIPS NOTRE DAME IN TENNIS, 6 TO 1

The University of Chicago tennis team, co-champions of the Big Ten with Minnesota, defeated Notre Dame, 6 to 1, yesterday at the Midway courts. The Maroons have lost only one dual meet in fifteen starts this season. They will face Bradley Tech at Peoria today.

Summaries:

SINGLES—Davidson, Chicago, defeated Staley, Notre Dame, 6-0, 6-2; T. Weiss, Chicago, defeated Weldon, Notre Dame, 6-1, 6-0; Patterson, Chicago, defeated Kelly, Notre Dame, 6-0, 6-2; Chreist, Notre Dame, defeated Dee, Chicago, 6-1, 6-4; S. Weiss, Chicago, defeated O'Hanlon, Notre Dame, 6-2, 6-2.

DOUBLES—Davidson and T. Weiss, Chicago, defeated Staley and O'Hanlon, Notre Dame, 6-0, 6-2; Patterson and S. Weiss, Chicago, defeated Chreist and Kelly, Notre Dame, 6-4, 6-3.

SMITTY—EXCUSE MY DUST!

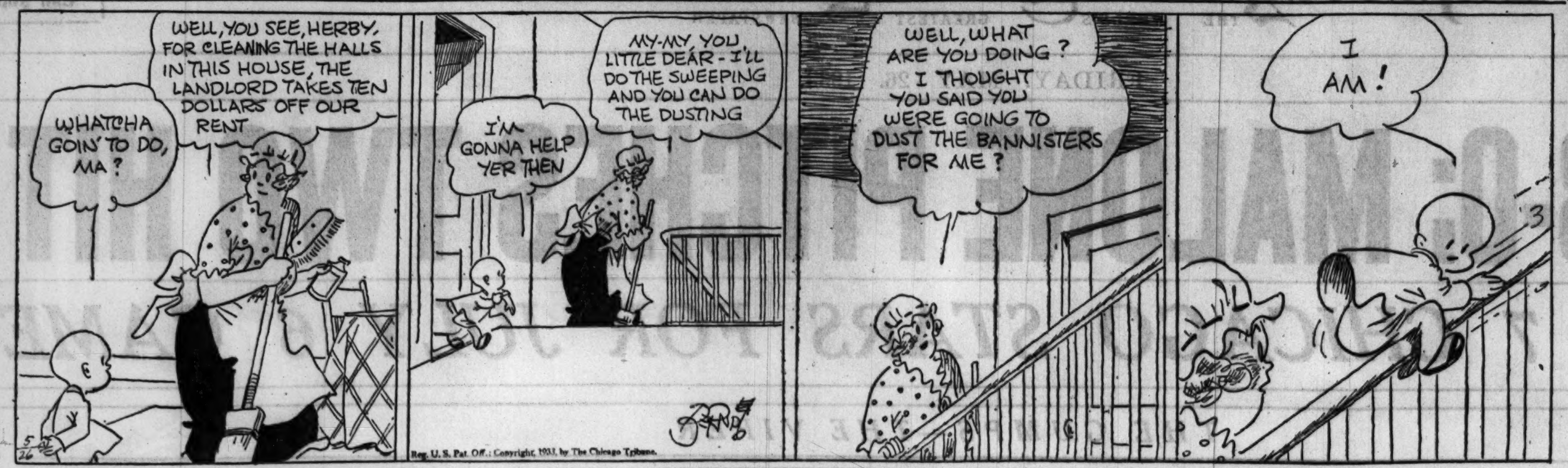

Girls Go to Head of Class in Tribune's Golf School

BY HOWARD BARRY.

Young girls proved themselves apt pupils last night in the golf classes conducted on the twenty-seven courses of the Chicago Daily Fee Golf association. They followed the instructions of the professionals with even greater alacrity than did the men and women on previous evenings.

With the coöperation of THE TRIBUNE the association is giving free lessons for six weeks to every man, woman, boy, and girl in the Chicago district who wishes to become a good golfer. Pupils range in age from 6 to 76. Some have had considerable experience at the game, while others have never before stepped up to a tee, but all show the same eagerness to learn. Some are clumsy, others are graceful, but all hope to be fairly good golfers before the summer is over.

One Lesson Brings Results.

Some are beginning to show results already. For instance, Earl F. King, who is taking lessons at Evergreen under Al Megeff and his six assistants, told Art Ahearn that he chopped ten strokes off his score yesterday as a result of what he had learned in Tuesday's lesson.

The girl students are not nearly so numerous as are the men and women, so each pupil gets virtually individual instruction. Officials of the association have issued an invitation to new students who may wish to join the school. They may make up for the lesson they missed by attending the special instructions which will be given at nearly all the courses Sunday afternoon for men and boys at 4 p. m. and women and girls at 4.45 p. m.

Bill Langford and Ted Moreau, owners of Mid-City, have invited their pupils to attend a special exhibition match which will be played by four of the club professionals at 4 p. m. Tuesday, Memorial day, Norman Faunce, Eddie Gayer, Joe Tivnan, and Frank Springer will put into practice what they have been teaching their pupils. As the match progresses, the professionals will discuss strokes and tactics with the class, which will follow along the fairways.

Alter Memorial Day Program.

Mid-City's regular Tuesday classes for men will be postponed from Memorial day to the following Monday, June 5, at 9:30 a. m. and 7 and 8 p .m.

Chicago Meadows, however, intends to hold its classes for men on Memorial day at 10 a. m. and 7:30 p. m. Pupils of this club who have made other plans for the day may take their lesson on Monday instead of 7:30 p. m. So many women have registered at Chicago Meadows that instructions will be given them at 10 a. m. Wednesday as well as in the evening at 7. Les MacArthur has numerous assistants to help coach large groups.

Golfmoor Morning Class.

Golfmoor also will have a special morning class for women at 10 o'clock on Wednesday in addition to the regular evening instructions at 7:30. Con McGinnis, professional at this club, plans to stick to the schedule on Memorial day and coach men at 10 a. m. and 7:30 p. m.

Harry Adams of Hickory Hills and Jack Daray of White Pines reported themselves particularly well satisfied with the progress made by the girls in their first lessons last night.

SEMI-FINALISTS MEET SUNDAY IN SOCCER PLAY

Four soccer teams have completed training for Sunday's Peel cup semifinal matches. Sparta, five time winner of the cup, will battle the Maccabee All Stars at Sparta stadium, 21st street and Kostner avenue, in one match and the Swedish Americans will face the winner of the Bricklayer-Norwegian match at De Paul field, Sheffield and Webster avenues, in the other.

The Bricklayers and Norwegians have only a minute and a half to play in their quarter-final round game, which was halted last Sunday when the crowd rushed out on the field.

The winners Sunday will meet at Soldiers' field on June 11 for the Peel trophy. On the same card the St. Louis Stix and the Toronto Scots, champions of the United States and Canada, respectively, will clash for the North American championship.

The MacDuffs and the Sparta seconds will meet in a preliminary game at the Sparta field Sunday and the Swedish and Norwegian seconds will appear in a similar engagement at De Paul field.

TURNESA LEADS IN METROPOLITAN GOLF TOURNEY

Mamaroneck, N. J., May 25.—[Special.]—Joe Turnesa shot a 70, two under par, today to lead the field at the end of the first 18 holes of the Metropolitan open golf tournament at the Winged Foot Country club. Olin Dutra, the defending champion, was close behind with 71.

Betty Ryan and Mme. Mathieu Win in French Tennis

[Chicago Tribune Press Service.]

AUTEUIL, France, May 25.—Miss Elizabeth Ryan, formerly of California, and her French partner, Mme. Rene Mathieu, continued their way toward the women's doubles championship in the French hard court tennis tournament today. They eliminated Mary Heeley and Freda James of England, 6-1, 6-0, in the quarter-final round and will meet Josanne Sigart, Belgium, and Margaret Scriven, England, in the semi-finals tomorrow.

Miss Ryan also won her way to the quarter-finals of the mixed doubles competition. Paired with Nat Farquharson, South Africa, they defeated Miss Heeley and F. H. D. Wilde, England. The scores were 7-9, 6-2, 12-10. Miss Ryan and Farquharson will meet Jean Borotra, veteran French player, and Mme. Henrotin tomorrow.

Miss Helen Jacobs, American women's singles champion, who has been playing with Ida Adamoff of France in the women's doubles, was eliminated by Mme. Henrotin and Collette Rosambert. The scores were 3-6, 6-4, 6-0.

Frank Shields, former member of the United States Davis cup team, and Daniel Prenn, Germany, advanced to the quarter-finals of the men's doubles by winning from V. G. Kirby and Farquharson. They won the match by default when Kirby suffered a foot injury.

Miss Jacobs will appear in the women's singles play for the first time tomorrow. She will meet Jacqueline Fournier in a first round match.

POLO ASSOCIATION DEFERS ACTION ON SHORTER GAMES

New York, May 25.—[Special.]—Polo remains an eight period game, at least for the championship of the United States Polo association.

This became certain today when the association's executive committee failed to take any action changing the regulations of play. The committee considered the six period game, which several leading clubs have adopted.

Junior Golf Meet to Open at Mid-City

The Illinois High School Athletic association has withdrawn its disapproval of the Mid-City junior golf tournament and the event will begin Saturday morning as originally scheduled, Bill Langford, president of the club, announced last night. C. W. Whitten, manager of the high school association gave the tournament official sanction after a number of technical difficulties had been adjusted.

Competition will be divided into two general classes, one for students of parochial and private schools and another for all boys of high school age, whether they attend a public school or not. In the first of these classes there will be competition for teams as well as individuals. Entries will be accepted at the tee.

Qualifying rounds will be played tomorrow and also on the following Saturday, after which the competitors will be classified according to their ability and divided into flights of sixteen. Play will continue each Saturday until the championships are decided.

The Northwest Golf league opened its season yesterday at Edgewater. Medinah beat Ridgemoor, 20½ to 6½; Westward Ho beat Rolling Green, 19½ to 7½; Edgewater beat Kildeer, 19 to 8, and Bunker Hill beat Park Ridge, 16 to 11.

Chick Evans of Edgewater had the best individual score, 36—34—70. Bert Kincad and Dr. A. O. Young each shot 75.

It was another busy day at the Medinah Country club, three tournaments being held. Eighty members of the Chicago Credit Men's association played, the prizes being distributed as follows: Low gross, W. Meinhardt, 78; L. Gorman, 80, and R. E. Neylan, 81. Low net: Ed Holmes, 100—28—72; Frank Ely, 112—35—77.

Fifty members of the Chain Manufacturers' institute were the guests of the Link Belt company, the low net scores being: Gordon Fauntleroy, 89—9—80; Cliff Messenger, 99—18—81, and M. L. Patterson, 97—15—82.

One hundred and twenty-five members of the trust department of the First National bank also spent the day at Medinah. The prize winners were: Class A—F. J. Stamm, 91—21—70; Hugo Giersback, 78—5—73. Class B—George Whitney, 104—30—74; L. S. Hakk, 105—29—76. Class C—H. Richardson, 115—30—85; H. Palmquist, 119—30—89.

The De Paul golf team finished its schedule undefeated by beating Loyola yesterday at the Kildeer Country club, 16½ to 1½. De Paul has to its credit victories over Chicago, Illinois, Iowa, Northwestern, and Armour. In yesterday's match the best scores were made by George Thomas and Douglas McKay of De Paul, each shooting 75.

Summaries follow:

Thomas and Carney [De Paul] beat Cavanaugh and Cagney [Loyola], 3 to 0.
McKay and Basko [De Paul] beat Grunt and Hayes [Loyola], 2½ to ½.
Tomas beat Cavanaugh, 3 to 0.
Basko beat Hayes, 3 to 0.
Carney beat Cagney, 2 to 1.
McKay beat Grunt, 3 to 0.

Tomorrow will be a big day at the Elmhurst Golf club, one of the oldest in the Chicago district. It will be the formal opening of the summer season, and most of the 200 members are expected to be on the course.

Fenwick Preps Win Catholic League Golf

Fenwick High school team won the Chicago Catholic high school league golf tournament at Pickwick yesterday, amassing a margin of 32 points. The Fenwick foursome finished with a medal score of 703 for the 36 holes. The scores of the other teams were:

St. George	735	St. Mel	775
Mt. Carmel	754	St. Phillips	780
St. Rita	768		

Shanahan of Mount Carmel was medalist with 168. Par is 151. Thompson, St. Phillips, with 169, and Strook of Fenwick, with 171, were second and third.

U. S. DAVIS CUP TEAM WINS TWO FINALS MATCHES

Vines and Allison Beat Argentine Stars.

Washington, D. C., May 25.—(AP)—Ellsworth Vines and blond Wilmer Allison put on a show of tennis power whenever it was needed today and the United States Davis cup team virtually assured itself another invasion of Europe by sweeping the first days' singles with Argentina in the American zone finals.

Vines was seldom extended in defeating Adriano Zappa, quick footed Argentine captain, 6-2, 6-3, 6-4, in the first match.

Allison, American captain, encountered stiffer opposition in Hector Cattaruzza, appearing in his first North American Davis cup match, but triumphed, 6-2, 6-4, 6-3.

Doubles Play Today.

Should John Van Ryan and George Lott come up to expectations in their doubles match tomorrow and defeat the Argentine team of Zappa and Adelmar Eccheverria, Saturday's two singles matches will be a mere formality.

Today's matches were played in the presence of the French ambassador, Andre De Laboulaye, who watched the play with interest by virtue of his country's possession of the coveted but long absent Davis cup. Others in the gallery were Felipe Espil, the Argentine ambassador, and Robert Woods Bliss, recently resigned United States ambassador to Argentina.

It was Cattaruzza who drew a lion's share of the applause as he made his northern Davis cup début with a game battle against the experienced and hard hitting Allison.

Their match provided by far the best tennis of the day. Both stormed into the fore court at almost every opportunity, and placement after placement flashed off both their rackets.

Cattaruzza Starts Poorly.

The Argentine was shaky at the start. Seven double faults in his first three service games kept him almost constantly in the hole, and not until the start of the second set did he settle down. Allison scored 23 placements to 18 for Cattaruzza, but committed only 57 errors against 73 for the South American.

Vines, champion of the United States and victor last year at Wimbledon, played with a wealth of hidden power in his match with the diminutive Zappa.

The Argentine captain improved as the match progressed. Vines stayed almost exclusively in the back court, where Zappa's soft chops into the fore court often caught him flat footed. Whenever a point was sorely needed, however, Vines unleased a steaming drive.

The analysis showed him scoring 20 placements to 12 for Zappa, while forcing the Argentina into 73 errors against his own 58.

College Baseball

Wabash, 6; De Pauw, 4.
Manhattan, 3; Boston college, 2.
Brooklyn college, 5; C. C. N. Y., 0.
Dickinson, 16; Elizabethtown, 0.
St. John's, 8; Savage, 7.
St. Michael's, 6; Springfield, 5.
Williams, 3; Tufts, 2.

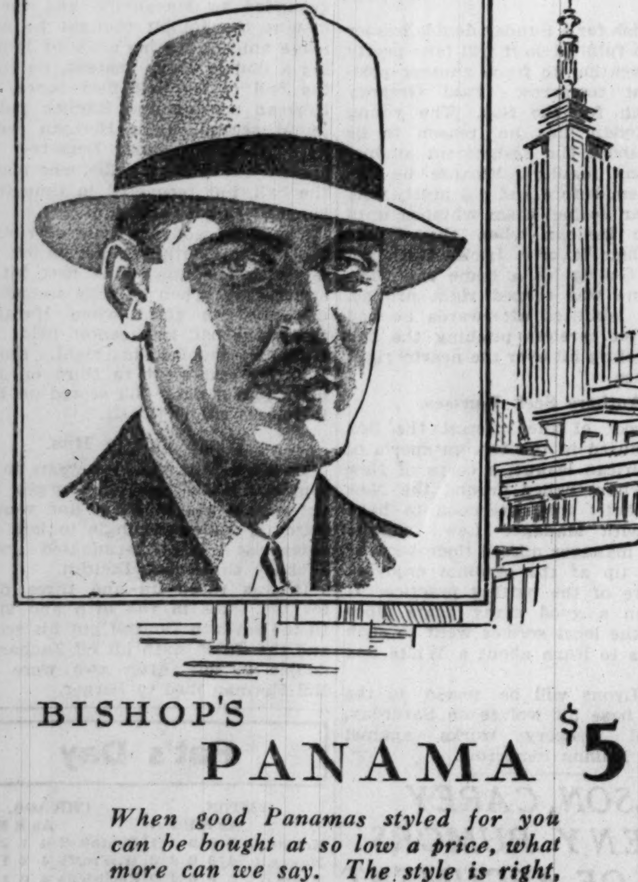

BISHOP'S PANAMA $5

When good Panamas styled for you can be bought at so low a price, what more can we say. The style is right, the price is right; get yours at once.

THE HAT TO WEAR FOR MEN WHO CARE

A HAT FOR EVERY HEAD A PRICE FOR EVERY PURSE

Straw Hats—$2, $3, $4, $5

Since 1860

A. Bishop Co.

Men's Hats and Furnishings

Furs, Lingerie & Hose

RANDOLPH AT WABASH . . . SO. EAST CORNER

"My wife gives me fits"

"CAN that woman of mine pick undershirts—and how! HANES Undershirts. It doesn't make any difference how much they're washed—they always fit like the well-known paper on the wall. But don't get the idea I'm strangled and cramped. I can move any way I want. And let me tell you something else. HANES never cheats on the length. When I get my shirt tucked in—it *stays* in. None of that bunching around the waist for me. Yes, Sir—my wife gives me fits, if you know what I mean!"

AND HANES SHIRTS ARE ONLY 25c

Lisles, Durenes or Rayons 35c and 50c

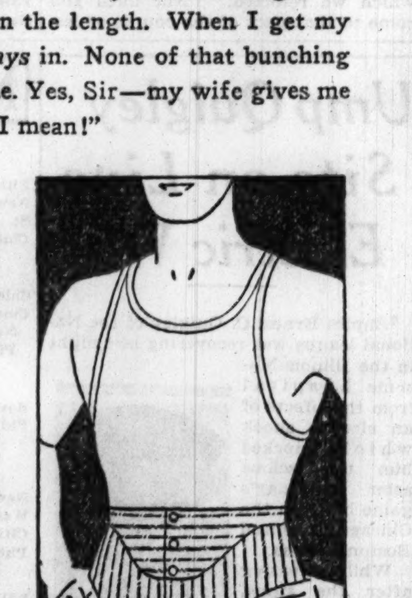

HANES SHORTS. Guaranteed fast colors. Only 25c 35c 50c

HANES has Athletic Union Suits for . 50c

SAMSONBAK (pre-shrunk) only 75c

Don't be afraid to wash the Lightweight Champion!

HANES knit Union Suits are made to chest and trunk measure. You can wash them in safety—always fit! Cool, comfortable, no pinching at the crotch.

Shoulder-button Athletic style 50c and 75c

Also with short sleeves in ankle, knee, or three-quarter legs . . 75c to $1

If you don't know a HANES dealer, please write P. H. Hanes Knitting Company, Winston-Salem, N. C.

HANES WONDERWEAR

FOR MEN AND BOYS — HANES — FOR EVERY SEASON

Wholesale Distributors, Heyman Distributing Co. 200 South Market St., Chicago

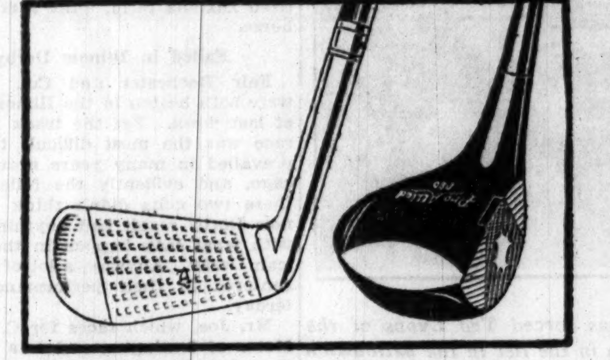

NEW 1933 PRO-ALLIED GOLF CLUBS

made exclusively for professionals

1/2 PRICE

The Professional Golfers' Association has ordered all manufacturers to discontinue the use of "Pro" or "P. G. A." stamping on their golf clubs. This left the makers of Pro Allieds with all their fine clubs on hand. We bought the entire stock . . to sell at *half price!* Not last year's clubs . . *but 1933 models*. . professionals' clubs . . the kind that have never been cut before . . never even sold in a retail store before. It's the greatest scoop in the history of golf

$12 woods	$6	$10 irons	$5
$10 woods	$5	$9 irons	$4.50
$9 woods	$4.50	$7 irons	$3.50
$8 woods	$4	$6 irons	$3

65c "Diamond 4" golf balls at 25c

$15 all leather golf bags at $7.95

6TH FLOOR

Maurice L Rothschild

State at Jackson

We use more GENUINE WHITE BUCKSKIN *Than any other men's shoe manufacturer in* AMERICA!

That's why Regal can Reproduce for $4.44 the most exclusive models, designed by the best Custom Bootmakers in the World—*and use the same expensive Genuine White Buckskin.*

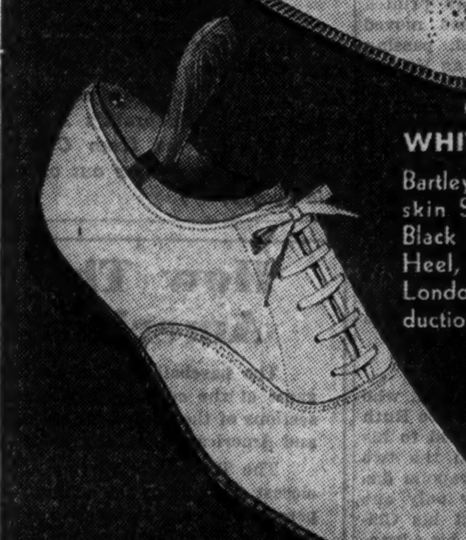

GENUINE WHITE BUCKSKIN

All White Buckskin Brogue Reproduced from Expensive Original Model made by New York's most famous Bootmaker

$4.44

GENUINE WHITE BUCKSKIN

Bartley's famous Buckskin Sport Shoe, with Black Rubber Sole and Heel, cost us $16.52 in London. Regal Reproduction costs you

$4.44

GENUINE WHITE BUCKSKIN

Regal Reproduction of English Custom Bootmaker's White Buckskin Oxford with natural leather sole and heel

$4.44

REGAL SHOES

Made in Our Own Factories—Sold Only in Our Own Stores

43 SO. WABASH AVENUE (Men's and Women's) Open Saturday Evenings

10 SO. DEARBORN STREET (Men's Exclusively) Open Every Evening

119 SO. DEARBORN STREET (Men's Exclusively) Open Saturday Evenings

4718 SHERIDAN ROAD Near Wilson (Men's and Women's) Open Every Evening

HIGGINS CRACKS HOMER IN 12TH; MACKS WIN, 4-3

Coleman and Bishop Also Star Against Tigers.

Philadelphia, Pa., May 25.—(AP)—The long distance hitting of a couple of Philadelphia rookies and the pitching of Mose Grove combined to give the Athletics a 4 to 3 victory over the Detroit Tigers in a twelve inning duel today.

LEFTY GROVE.

Grove, appearing as a relief pitcher in his fifth consecutive game, hurled the last four innings and scored his third victory within a week and his sixth of the season. He yielded two hits and pitched his way out of trouble in the tenth inning when a hit and a couple of walks filled the bases for the Tigers.

For the first eight innings Detroit looked like a winner in a mound battle between George Earnshaw and Vic Sorrell. Then Ed Coleman, the first Athletics batter of the ninth inning, crashed a home run over the right field wall to tie the score at 3 to 3. Pinky Higgins pasted another homer over the right field wall with one out in the twelfth to win the game. Max Bishop also hit for the circuit to give the A's their first run in the opening inning. Score:

DETROIT.	Ab	R	H	P	A
Fox,cf	7	0	0	3	0
Geh'g'r,2b	4	0	2	2	4
Stone,rf	6	0	0	2	0
Walker,lf	6	0	1	0	0
Gr'nb'g,1b	3	0	0	11	1
Owen,3b	6	1	1	0	2
Rogell,ss	5	1	4	4	3
Hayw'th,c	5	1	3	11	0
Sorrell,p	4	0	1	0	1
†Rhiel	0	0	0	0	0
Hogsett,p	1	0	0	1	0
	47	3	12	*34	11

PHILADELPHIA.	Ab	R	H	P	A
Bishop,2b	5	1	1	3	2
Cramer,cf	5	0	2	2	0
Johnson,lf	4	0	0	1	0
Colem'n,rf	4	2	2	4	0
Foxx,1b	5	0	1	12	1
Cochr'e,c	5	0	0	11	2
Hig'ns,3b	5	1	1	1	3
Cihocki,ss	4	0	0	2	3
E'nshaw,p	2	0	1	0	0
Peters'n,p	0	0	0	0	0
Grove,p	1	0	0	0	0
	‡41	4	8	36	11

*One out when winning run scored.
† Batted for Sorrell in the tenth.
‡Finney batted for Peterson in the eighth.

Detroit	010 002 000 000—3
Philadelphia	100 000 101 001—4

Error—Cihocki. Runs batted in—Hayworth, Sorrell, Bishop, Cochrane, Coleman, Higgins. Two base hits—Gehringer, Foxx, Cramer. Home runs — Bishop, Coleman, Higgins. Stolen base—Rogell. Sacrifice—Hayworth. Double play—Gehringer to Rogell to Greenberg. Bases on balls—Sorrell, 1; Hogsett, 1; Earnshaw, 4; Grove, 3. Struck out—Sorrell, 5; Hogsett, 3; Earnshaw, 8; Peterson, 1; Grove, 2. Hits—Sorrell, 7 in 9 innings; Earnshaw, 10 in 7; Hogsett, 1 in 2 1-3; Peterson, none in 1; Grove, 2 in 4. Winning pitcher—Grove. Losing pitcher—Hogsett. Umpires—Owens and Van Graflan. Time —2:25.

Salveson, Dallas Pitcher, to Join Giants in East

Pittsburgh, Pa., May 25.—[Special.] —Pitcher John Salveson of the Dallas Texas league club today was recalled by the New York Giants. Salveson, a right hander, will report to the Giants in the east next week.

MOON MULLINS—WILLIE'S SAD REFLECTION

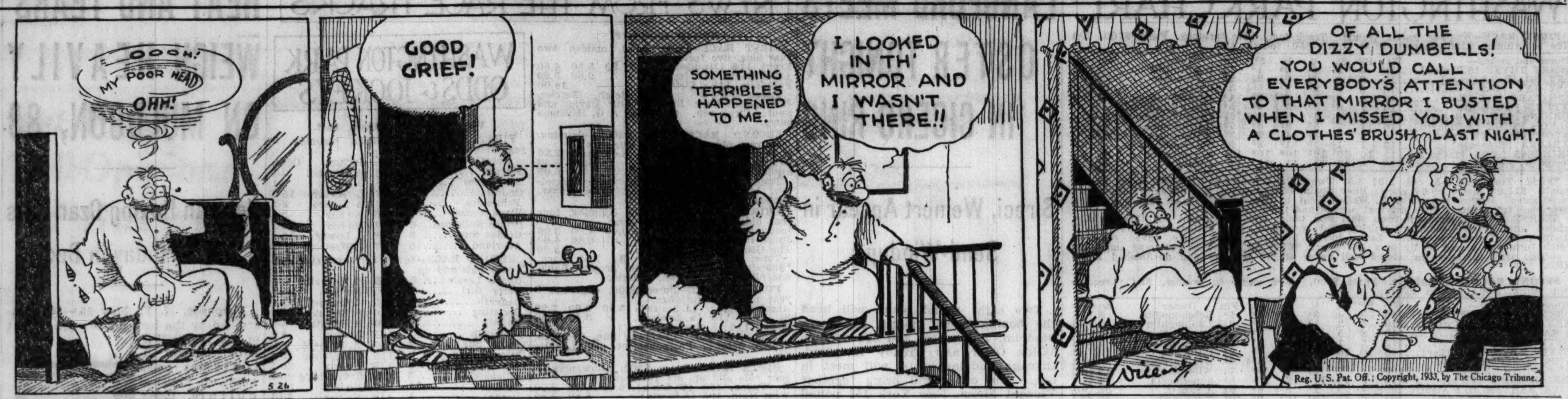

Senators Get 14 Hits; Whip Browns, 7 to 2

Washington, D. C., May 25.—[Special.]—The Senators pounded out 14 hits off three pitchers to defeat the St. Louis Browns in the opening battle of the series today, 7 to 2. Alvin Crowder, aided by perfect support, limited the Browns to six hits. St. Louis used Hebert, Gray, and Knott on the mound.

It was Crowder's seventh victory of the season. After the Browns had touched him for four hits and two runs in the second they got only two safeties the remainder of the game. Bob Boken, rookie infielder, got a triple, a double and a single in four attempts.

ST. LOUIS.	Ab	R	H	P	A
Levey,ss	4	0	0	1	5
Burns,1b	4	0	0	7	0
R'ynolds,lf	4	0	0	3	0
C'pbell,rf	4	0	2	4	0
Garms,cf	3	1	1	1	0
Melillo,2b	3	1	1	4	3
S'arein,3b	4	0	1	2	3
Shea,c	3	0	0	2	1
Hebert,p	2	0	1	0	0
Gray,p	0	0	0	0	0
Knott,p	0	0	0	0	0
	*32	2	6	24	12

WASHINGTON.	Ab	R	H	P	A
Kuhel,1b	4	1	1	10	0
Manush,lf	4	2	2	2	0
Goslin,rf	4	1	2	2	0
Cronin,ss	4	1	3	1	2
Harris,cf	4	1	2	3	0
Boken,3b	4	1	3	2	0
Myer,2b	4	0	1	1	2
Sewell,c	4	0	0	6	1
Crowder,p	4	0	0	0	1
	36	7	14	27	6

*Storti batted for Gray in eighth inning.

St. Louis	020 000 000—2
Washington	011 110 30*—7

Errors—Reynolds, Campbell, Scharein. Runs batted in—Melillo, Shea, Sewell, Cronin [2], Myer, Bokin [2]. Two base hits—Garms, Boken, Kuehl. Three base hits—Boken. Double plays—Scharein to Melillo to Burns [2]. Bases on balls—Hebert, 1; Crowder, 2. Struck out—Hebert, 1; Gray, 1; Crowder, 3. Hits—Hebert, 13 in 6 1-3 innings; Gray, 1 in 2-3; Knott, 0 in 1. Losing pitcher—Hebert. Umpires—Kolls, Dinneen and Ormsby. Time—1:38.

INDIANS, 3; RED SOX, 2.

Boston, Mass., May 25.—[Special.] —The Cleveland Indians whipped the Red Sox in the opening game of the series today, 3 to 2, ending a five game losing streak.

Dusty Cooke's error on Earl Averill's short fly in the fifth inning enabled the Indians to score the deciding run. Cissell, who had drawn a walk with one out, counted from second on the fumble. Score:

CLEVELAND.	Ab	R	H	P	A
Porter,rf	5	1	1	1	0
Cissell,2b	3	2	1	1	5
Burnett,ss	4	0	0	3	4
Averill,cf	4	0	2	2	0
Vosmick,lf	4	0	0	1	0
Boss,1b	4	0	0	14	0
Kamm,3b	3	0	0	2	3
Spencer,c	4	0	3	3	0
Harder,p	3	0	0	0	2
Hilde'd,p	1	0	0	0	0
	35	3	7	27	14

BOSTON.	Ab	R	H	P	A
Johnson,rf	4	1	1	4	0
Werber,ss	2	0	1	2	2
Cooke,lf	4	0	1	3	0
Hodapp,2b	3	0	2	2	3
Alexa'r,1b	4	0	1	10	0
McMa's,3b	4	1	1	0	2
Ferrell,c	3	0	0	1	0
Oliver,cf	4	0	0	5	1
Rhodes,p	3	0	0	0	3
	*32	2	7	27	11

Cleveland	101 010 000—3
Boston	100 000 010—2

*Jolley batted for Rhodes in ninth.

Errors—Cissell, Werber, Cooke. Runs batted in—Averill [2], Cooke, McManus. Two base hits—Cissell, Averill, Werber, Cooke. Home run—McManus. Sacrifice—Werber. Double plays—Burnett to Cissell, Cissell to Burnett to Boss. Bases on balls—Harder, 4; Rhodes, 2. Struck out—Harder, 2; Rhodes, 1. Hits—Harder, 6 in 7 [none out in 8th]; Hildebrand, 1 in 2. Winning pitcher—Harder. Umpires—McGowan, Summers, and Hildebrand. Time—1:15.

National League Revises Card of Double Headers

New York, May 25.—[Special.]—President John Heydler of the National league today announced the revised list of thirty-one double headers and two single games. The Boston Braves top the list with nine twin bills. The schedule follows:

At Boston—June 1 and 3, Brooklyn; June 4, Philadelphia [moved up from June 6]; June 21, Pittsburgh; July 5, New York; Aug. 2, Brooklyn; Aug. 6, Philadelphia [moved up from Aug. 8]; Sept. 1 and 3, New York.

At Brooklyn—June 4, New York; June 24, Pittsburgh; July 1, Aug. 27 and 29, Chicago.

At New York—July 2, Aug. 27, Ht. Louis.

At Philadelphia—June 3, New York; July 1, Pittsburgh; July 29, Brooklyn; Aug. 2, New York; Aug. 16, St. Louis; Aug. 21, Cincinnati.

At Pittsburgh—July 25, Chicago; July 28, Cincinnati [single game].

At Cincinnati—May 28, Pittsburgh; June 4, St. Louis; June 11, Chicago; June 18, Aug. 6, St. Louis.

At Chicago—June 4, Pittsburgh.

At St. Louis—May 28, Philadelphia [moved down from May 25]; June 11, Pittsburgh [moved up from June 12], Sept. 17, New York [single game].

Home Run Leaders

Berger, Braves	10	Hartnett, Cubs	8
Klein, Phillies	9	Lazzeri, Yankees	7
Gehrig, Yankees	8	Foxx, Athletics	7

Derringer and Reds Conquer Dodgers, 4-1

Cincinnati, O., May 25.—(AP)—Paul Derringer registered his first victory of the season today as he pitched the Reds to a 4 to 1 victory over the Brooklyn Dodgers in the opener of a three game series. The victory sent Cincinnati into fourth place, while Brooklyn dropped to seventh.

Derringer allowed seven hits, keeping them scattered except in the fifth, when doubles by Chick Outen and Dan Taylor produced the Dodgers' run. The Reds battered Walter Beck for three runs in three innings before Hollis Thurston relieved him. Score:

BROOKLYN.	Ab	R	H	P	A
Taylor,cf	3	0	2	0	0
Stripp,3b	4	0	0	1	2
O'Doul,lf	4	0	0	2	0
Fred'k,rf	4	0	2	3	0
Cuc'n'lo,2b	4	0	0	1	5
Judge,1b	2	0	1	2	0
Bis'n'te,1b	2	0	0	8	0
Jordan,ss	4	0	1	3	3
Lopez,c	1	0	0	1	0
Outen,c	2	1	1	3	0
Beck,p	1	0	0	0	0
Th'rston,p	2	0	0	0	1
	33	1	7	24	11

CINCINNATI.	Ab	R	H	P	A
Adams,3b	4	2	2	1	3
Moore,cf	4	1	2	3	0
Bot'ley,1b	4	0	2	12	0
Hafey,lf	4	0	1	0	0
G'tham,2b	3	0	1	2	5
Rice,rf	4	0	0	2	0
Hemsley,c	4	0	1	6	0
Mor'sey,ss	4	1	1	1	2
Der'ger,p	3	0	0	0	1
	34	4	10	27	11

Brooklyn	000 010 000—1
Cincinnati	102 000 10*—4

Error—Stripp. Runs batted in—Taylor, Moore, Bottomley, Hafey [2]. Two base hits—Taylor [2], Outen, Bottomley. Three base hits—Moore. Stolen bases—Judge, Jordan. Double play—Grantham to Morrissey to Bottomley. Bases on balls—Beck, 1; Derringer, 1. Struck out—Beck, 1; Thurston, 1; Derringer, 5. Hits—Beck, 5 in 2 1-3 innings; Thurston, 5 in 5 2-3. Losing pitcher—Beck. Umpires—McGraw, Moran and Pfirman. Time, 1:39.

Baer-Schmeling Fight Gives Yanks Double Bill

New York, May 25.—(AP)—The New York Yankees today announced the rescheduling of several games, among them one to allow Jack Dempsey to install his ring and seats for the Max Baer-Max Schmeling heavyweight fight June 8. The others are all games postponed because of the weather. Five double headers thus are added to the Yankee schedule beginning with Chicago Sunday, Philadelphia June 4, Detroit, July 9, Cleveland, July 23, and the Boston Red Sox, June 6.

Root Pitches for Cubs Today; He'll Try to Hit, Too

The Cubs and Braves this afternoon will engage in the second game of their series. Root, who has been hanging up a new high for supportless pitching, again will seek to win his second game of the season and, on past performances, it is indicated that the way for him to do it is knock a homer and strike out every man to face him.

The identity of the Braves' pitcher is not known. Manager McKechnie is a sly fellow who likes to fool the enemy and sometimes does, up till the point when the opposition starts swinging.

Yesterday's Cub victory jumped the Cubs from seventh to fifth place. They are out of the first division by only half a game, Cincinnati keeping ahead of them by beating the Giants Wednesday and the Dodgers yesterday. The champs are 2½ games out of third place, 3½ out of second and 6½ behind the leading Pirates.

The margin between the Cubs and Pirates this morning is exactly the same as it was when Rogers Hornsby was bounced out of the Chicago managership on last Aug. 3.

The Bostons beat Charley Root and the Cubs, 2 to 1, on May 5. Since then the Cubs have won four straight from them; 9 to 6 in 13 innings, 11 to 2, 5 to 2, and 3 to 0.

Beccri, Italian Pilot, Wins Lake Garda Race

[Chicago Tribune Press Service.]

GARDONE, Italy, May 25.—Antonio Beccri of Italy won the grand international 12½ liter class 25 miles speedboat race on Lake Garda today, covering the distance in 25 minutes and 19 3-5 seconds. John Wanamaker, American sportsman, drove his Louisa to second place in 26 minutes 12 2-5 seconds. Prince Ruspoli finished in third place in 29 minutes 48 seconds.

Coast Stars Picked to Win I. C. 4-A Meet

Cambridge, Mass., May 25.—(AP)—Although outnumbered almost 20 to 1, Pacific coast track and field stars today appeared strong enough to wrest the intercollegiate A. A. A. A. championship away again from the east, which has been beaten annually since Yale won in 1924.

This year's two day title meet, which opens tomorrow at the stadium, shapes up as a championship tussle between Stanford and Southern California, with the rest of the field striving for individual titles.

Cromwell Picks Stanford.

These California teams have met in two dual meets this season and divided the victories. Dean Cromwell, the Trojans' veteran coach, already has conceded this year's games to his Palo Alto rivals.

"There's nothing in the field that can stop Stanford," he said. "We came east only to battle for second place."

Most observers agree with Cromwell, for Stanford has at least 21 points clinched in the shot put and discus events and has scoring chances in eight of the other events, even without the services of its injured stars, Ben Eastman and Bill Miller, the Olympic pole vault champion. Eastman was expected to confine his efforts to the 800 meters event.

Yale Is East's Hope.

Southern California appeared almost as powerful with scoring chances in 11 of the 15 events. The only eastern team that seemed capable of making a threat was Yale.

With a western threat in almost every event, the eastern interest appeared to center on the possibility of Bill Bonthron, Princeton's middle-distance runner, capturing both the 800 and 1,500 meter runs; the chances of Keith Brown, Yale's jumper and vaulter, against his California opposition, and the performance of Karl Warner, another Yale star, in the 400 meters.

Minor Leagues

AMERICAN ASSOCIATION.

	W.	L.	Pct.		W.	L.	Pct.
Columbus	19	12	.613	Ind'n'polis	16	14	.533
St. Paul	20	16	.556	Toledo	15	19	.441
Milwaukee	17	14	.548	Louisville	15	19	.441
Minneapolis	18	16	.529	Kas. City	14	24	.368

PACIFIC COAST LEAGUE.

	W.	L.	Pct.		W.	L.	Pct.
Portland	29	18	.617	Oakland	25	24	.510
Hollywood	28	21	.571	Mission	26	25	.510
*L.Angeles	27	21	.563	*Seattle	16	29	.356
Sacramento	28	22	.560	San Fran.	15	34	.306

*Night games not included.

YESTERDAY'S RESULTS.

AMERICAN ASSOCIATION.

Milwaukee, 5; St. Paul, 2.
Kansas City, 12; Minneapolis, 2.
Louisville, 2; Columbus, 1.
Indianapolis, 6; Toledo, 5.

SOUTHERN ASSOCIATION.

Nashville, 8-3; Knoxville, 7-7.
Atlanta, 4; Chattanooga, 2.
Birmingham, 13; Memphis, 7.

PACIFIC COAST LEAGUE.

Oakland, 3; Missions, 1.
Sacramento, 8; Hollywood, 7.
St. Francisco-Portland, rain.

HARRISON WINS PREP SECTIONAL BASEBALL TITLE

Harrison's baseball team clinched first place in the west section of the Chicago Public High School Baseball league when it defeated Austin, 3 to 1, at McKinley park yesterday. It was Harrison's sixth victory. Austin now is tied for second place with Marshall.

Marshall defeated McKinley, 12 to 6, and will meet Austin in the playoff for second place this afternoon at McKinley park.

James McKirchy allowed only four hits as Bowen beat Calumet, 4 to 0, at Bessemer park. Bowen scored all its runs in the seventh inning.

DEMETRAL FACES ROLLER IN MAT WINDUP TONIGHT

Bill Demetral will wrestle Jack Roller tonight at the Marigold Garden outdoor arena. The match has been sanctioned as a contest by the Illinois Athletic commission. It will be two out of three falls, with a two-hour time limit.

Carl Schulz meets Joe Rogacki in the semi-windup bout.

Mayor Names 7 Chicagoans for Big Game

Continued from first sport page.]

early next week. Ticket orders will be handled by officials of the park where the game is played.

Fans Have Ideas.

Among the many suggestions we have received for adding interest to the game is one from Sidney Loewe, 4640 Palmer street, relating to the intentional pass. He writes:

"As three pitchers are to work three innings each and as this game will not change the standing of either league, I suggest that no pitcher at any time give any of the sluggers an intentional pass. I realize this may not be smart baseball, but think of the thrill it would give the fans. This is unquestionably the greatest game of all time. It could be made perfect by adoption of this rule."

Mr. Loewe's suggestion will be passed along to the presidents of the leagues for consideration.

Let's Go, CHICAGO
CARSON PIRIE SCOTT & CO
Boys! Meet a Couple of Good Sports!

Flannel Coat $5.95
Flannel Slacks $3.95
These coats and slacks are game to go anywhere—from a sporting event to a country club dance. Coats in blue or brown. Slacks in white. In sizes 12 to 20.
Striped Wash Slacks, $1.35.

A Sporting Special, $1
Striped Sweater Shirt

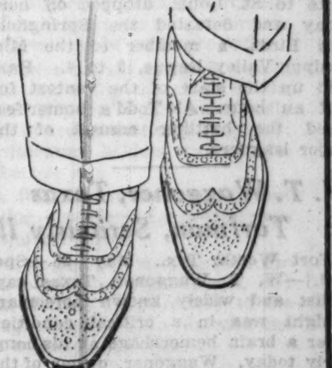

Boys' White Shoes Of Buckskin, $5.50
For Sizes 6½ to 8
(Sizes 3½ to 6, $4.50)
Boys' Room, Fifth Floor.

SPOTLIGHT STYLES FOR SPORTSWEAR
STARTING AT $3

THE OSTEND — Informal dress sport oxford in genuine white buckskin with leather sole and heel — black or brown trim. $5.00
THE OLYMPIC — An aristocratic spectator sport oxford in cream-buck with plain toe — black leather sole and heel. $3.60
THE NEWPORT — Custom toe dress sport oxford in white and black calf, leather sole — solid leather throughout. $3.00
THE MONTE CARLO — White elk oxford — black calf saddle — black rubber varnished sole with beveled heel. $3.00
THE CASINO — Correct dress sport oxford in cream-buck — medallion wing tip — with leather sole. $3.60
THE PINEHURST — Brown Puritan calf (waterproofed) and coffee elk — moccasin last — English crepe rubber sole and heel. $5.00

DOWN in the tropical sunshine of famous southern resorts of Florida, Cuba and Georgia — there in January and February — on beaches of coral sand — under palm trees of fashionable clubs and casinos — you see the sport shoes that in Summer are the high styles at Newport, Southampton and Bar Harbor.

Because Douglas' representatives attended the opening of the season at every important southern resort — because stylists at the Douglas factory were in close touch with these representatives — we offer you today the spotlight styles worn by the best-dressed men in America — who really set the styles in sports wear.

Spotlight Features in W. L. Douglas Sport Shoes — Summer 1933
Genuine white buckskin — White elk leathers — Cream-buck — Black and white combinations — All-white — Brown and white combinations — Plain toes — Wing tips — Cap toes — Saddle patterns — Moccasin patterns — Crepe rubber soles — Leather soles — Rubber soles

W. L. Douglas name and trade-mark, stamped on the sole of every shoe, is your guarantee of reliable value at any price you pay.

"America's Best Known Shoes"
Men's at . . $3.00 $3.60 $5.00
Men's Normal-Treds $7
Women's at $3.00 $3.85 $4.85
Women's Normal-Treds $6
Boys' at . . $2.20 $2.40 $2.60

W. L. DOUGLAS SHOES

Loop Stores: 64 WEST WASHINGTON ST. *135 W. MADISON ST. (nr. La Salle St.) *14 S. DEARBORN ST. (Hamilton Club Bldg.) Open Saturday Evenings
Outlying Stores: 6240 SO. HALSTED STREET 4002 W. MADISON ST. (nr. Crawford) 435 EAST 47th STREET 1321 MILWAUKEE AVE. (opp. The Fair)
MILWAUKEE, WISCONSIN -:- *762 NO. PLANKINGTON AVENUE
*Stores carry Men's and Boys' shoes only

AL NEIMAN RUNS A SPEEDY RACE; WINS BY A NOSE

Pardee Finishes Second After Beating Gate.

New York, May 25.—[Special.]—Although he beat the starting gate by a couple of lengths, Pardee from the Belair stud, lost by a nose in the 1 mile and 70 yards test which had the place or honor on the program at Jamaica today. The winner was Al Neiman, making his first start in the colors of Mrs. H. McIlvain.

Charging on strongly in the stretch the Sun Circle gelding was just up to catch Pardee as they flashed past the winning post. The time was 1:42, considerably the fastest of the meeting, but four-fifths of a second slower than Sting's track record. The track was fast.

Fifteen lengths back finished James Burger's Spring Fever, while Luggage brought up the rear. The winner carried only 111 pounds as against 116 for Pardee and was ridden by the apprentice H. Kneessi.

All in all it was a poor day for favorites, only two of the six winning. Lebam at 7 to 10 was the most confirmed public choice of the program and won by four lengths in the third.

It's Technique in Oaks, Say Turf Clockers

After a sensational workout yesterday morning Hal Price Headley's Technique ruled as one of the choices to win the Illinois Oaks, which is to be run at Washington Park tomorrow. Technique's training move was a sizzling five furlongs in 1:00 4-5. The Oaks field also will likely include Bamboula, Hilena, At Top, and Bright Bubbles. All have come up to the race in good condition.

The horses which will race for Otto W. Lehmann, president of the Arlington Park Jockey club, have been transferred from Mr. Lehmann's farm to the Arlington Park track. Most of the Lehmann colorbearers are 2 year olds and they are doing so well Trainer Bill Pinch may fill a few engagements with them at Washington Park and Lincoln Fields before the Arlington season opens.

Charley O's American Derby stock was booming yesterday after the Chicago colt had worked a mile and an eighth in 1:56 2-5. The split second boys caught him at the end of the mile in 1:42 and said his head was swinging sideways near the finish. It wasn't particularly the speed but the easy manner in which he went that impressed the work watchers.

The old stake star, The Nut, was out on the Washington Park track for a gallop yesterday morning. He is eligible to all the route running stakes to be decided in Chicago this season.

Gallant Sir, the Agua Caliente handicap winner, and his stable mates owned by Norman W. Church of Los Angeles arrived yesterday. The Church stable is quartered at Lincoln Fields and is in charge of Trainer Woody Fitzgerald.

The Three D's stable Morning Cry did everything but jump over the roof of the paddock before Trainer Bob Vestal was able to get the saddle on her for the first race. She showed a lot of speed early but had left her race in the paddock.

HYPERION AND MANITOBA ARE DERBY FAVORITES

EPSOM, England, May 25.—(AP)—Lord Derby's Hyperion and Lord Woolavington's Manitoba were quoted as joint favorites today at 15 to 2 for the 150th running of the Derby at Epsom Downs May 31.

Most of the Derby eligibles are working out at the Downs and more of the 26 nominated are arriving daily. John McCormack's Franz Hals was shipped today from Ireland.

Among those taking light canters were Sir Alfred Butt's Young Lover, not far behind Hyperion and Manitoba in the betting; the Aga Khan's Felicitation and Gino, and Lord Durham's Scarlet Tiger.

Some speculation has arisen over Lord Derby's action in nominating Thrapston as well as Hyperion for the classic to which his forbears gave their name. Thrapston is little regarded as a threat to the favorites.

Manitoba won his joint favorite rating alongside Hyperion with his victory Tuesday at Birmingham and has been gaining new supporters steadily by his smart races through the spring.

Phillies Stop Off at Springfield; Win, 9-4

Springfield, Ill., May 25.—(AP)—The Philadelphia National league team, en route to St. Louis, dropped off here today and defeated the Springfield Red Birds, a member of the Mississippi Valley league, 9 to 4. Rain held up the start of the contest for half an hour. Al Todd's homer featured the battling assault of the Major leaguers.

W. T. Waggoner, Texas Turfman, Seriously Ill

Fort Worth, Tex., May 25.—Special.]—W. T. Waggoner, Texas capitalist and widely known horseman, tonight was in a critical condition after a brain hemorrhage at his home early today. Waggoner, owner of the Three D's stable, is 81 years old. His stables are located at Arlington Downs, near here.

SPEED BOAT RACES
Gala Opening New Million Dollar
WOLF LAKE MAY 30
U. S. Route 41 2 P. M.
HAMMOND, INDIANA

WASHINGTON PARK CHART

FIRST RACE—Weather partly cloudy. Track fast. Five furlongs. Purse $700. Net value to winner, $525; second, $100; third, $50; fourth, $25.

Horse and jockey—	Wt	PP	St	¼	½	Str	Fin	Owner	Eq odds
SECRET TRYST [S.Renick]	116	5	5	4^{1}	3^{h}	1^{2}	$1^{1/2}$	D.B.Midkiff	7.11-1
BUSY SPAIN [A.Greco]	116	9	8	$7^{1/2}$	$7^{1/2}$	$2^{1/2}$	2^{2}	A.P.Canale	12.03-1
BUSY JAY [W.D.Wright]	116	6	9	9^{4}	8^{3}	$5^{1 1/2}$	3^{ns}	B.Friend	15.69-1
KING FARO [C.E.Allen]	116	4	3	6^{2}	$6^{1 1/2}$	3^{h}	4^{5}	DevereauxBros.	6.11-1
MYTURN [C.Callahan]	116	7	6	5^{2}	$5^{1 1/2}$	4^{h}	5^{1}	LeMarStockFarm	2.94-1
MORNING CRY [A.Beck]	109½	2	4	2^{1}	$2^{1 1/2}$	$6^{1 1/2}$	$6^{1/2}$	ThreeD'sStkFrm.	25.62-1
POLVO'S PRIDE [A.Richard]	116	11	7	8^{2}	9^{5}	9^{4}	7^{h}	R.C.Schwarz	20.04-1
ARYOUTHERE [W.Fronk]	116	3	2	$3^{1/2}$	$4^{1/2}$	7^{1}	$8^{1 1/2}$	H.P.Headley	12.03-1
MARIANA [E.Arcaro]	113	1	1	1^{h}	1^{h}	8^{3}	$9^{1/2}$	S.S.Combs	3.13-1
*PRINCESS LEDA [L.Cun'm]	115	10	10	10^{6}	10^{8}	10^{6}	10^{4}	AberdeenSta.	83.42-1
*Teddy M. [W.Moran]	116	8	11	11	11	11	11	J.Marsch	83.42-1

*Field. Time, :23 3-5, :48, 1:01 3-5. Two dollar mutuels paid: Secret Tryst, $16.22 straight, $11.04 place, $9.04 show; Busy Spain, $17.22 place, $10.94 show; Busy Jay, $14.90 show. Winner trained by H. Wells. Went to post at 2:17. At post 2 minutes. Start good from gate. Won driving; second and third same.

SECRET TRYST, close up from start and under strong restraint for three-eighths, sprinted into decisive command quickly and weakened, but withstood BUSY SPAIN without need of strong pressure. Latter forced to lose ground early, saved some at stretch turn, and closed boldly in a fine effort. BUSY JAY, slow to get going and taken to outside after three-eighths, closed well under strong running and outfinished KING FARO.

SECOND RACE—Six furlongs. Purse $700. Net value to winner, $525; second, $100; third, $50; fourth, $25.

Horse and jockey—	Wt	PP	St	¼	½	Str	Fin	Owner	Eq odds
PORTMANTEAU [W.D.W'ht]	115	3	4	3^{1}	1^{1}	1^{2}	1^{2}	RosehomeSta.	3.71-1
VERY WELL [T.P.Martin]	110	1	2	$1^{1/2}$	2^{1}	2^{2}	$2^{2 1/2}$	J.J.Coughlin	67.56-1
LA SALLE [L.Ruder]	110	8	5	$9^{1 1/2}$	8^{1}	5^{1}	$3^{1/2}$	ShandonFarm	4.50-1
RUSTY [C.McCrossen]	115	2	1	$4^{1/2}$	$4^{1/2}$	3^{1}	4^{ns}	J.Lowenstein	1.85-1
GETTIN EVEN [R.Fischer]	115	10	10	$11^{1 1/2}$	9^{2}	7^{h}	$5^{1/2}$	P.P.Krick	13.35-1
CAIUS [J.Westrope]	110	5	6	6^{h}	$6^{1 1/2}$	$4^{1 1/2}$	6^{2}	Mrs.J.A.Pink	20.52-1
CONSCISUS [J.Neel]	109	11	7	$5^{1/2}$	5^{2}	8^{2}	$7^{1/2}$	WildroseFarm	12.43-1
WELL HEELED [E.Porter]	110	9	12	12	12	10^{h}	8^{h}	SuperiorSta.	14.42-1
OLIVE SABATH [C.E.Allen]	109½	4	3	2^{1}	$3^{1 1/2}$	6^{h}	$9^{1/2}$	A.Sabath	31.19-1
CHAT EAGLE [J.Kacala]	105	6	11	$10^{1/2}$	10^{1}	$9^{1/2}$	10^{1}	T.H.Lynch	40.83-1
NA ZDAR [H.Schutte]	115	12	9	$8^{1/2}$	11^{2}	11^{3}	11^{4}	G.J.Fenn	40.83-1
JACK COLLINS [D.Smith]	115	7	8	7^{2}	7^{1}	12	12	Mrs.E.McCuan	40.83-1

*Field. Time, :23 1-5, :47 2-5, 1:12 4-5. Two dollar mutuels paid: Portmanteau, $9.42 straight, $5.64 place, $3.74 show; Very Well, $26.36 place, $24.12 show; La Salle, $4.54 show. Winner trained by B. M Rosenheim. Went to post at 2:45. At post ½ minute. Start good from gate. Won easily; second and third driving.

PORTMANTEAU, a strong factor from start, slipped through on inside at stretch turn, gradually drew away after straightening up, and had something left. VERY WELL had good speed from start, bore out slightly at stretch turn, and while no match for winner held on well. LA SALLE, away slowly and far back for half mile, came through on inside when closing with fine belated speed.

THIRD RACE—Seven furlongs, out of chute. Purse $700. Net value to winner, $525; second, $100; third, $50; fourth, $25.

Horse and jockey—	Wt	PP	St	¼	½	Str	Fin	Owner	Eq odds
FIDDLER [A.Greco]	112	9	1	2^{h}	1^{1}	$1^{1 1/2}$	1^{h}	A.Pelleteri	2.38-1
ANNAN [E.Arcaro]	112	1	5	3^{1}	$2^{1/2}$	2^{h}	$2^{1 1/2}$	C.E.Davison	13.49-1
BAGGAGE MISS [E.Porter]	95	4	6	$4^{1/2}$	$3^{1/2}$	3^{4}	3^{ns}	Mrs.W.Crump	5.22-1
SCIMITAR [J.Malzan]	107	8	10	8^{h}	8^{1}	4^{1}	4^{3}	J.D.Mikel	23.64-1
DORITA [L.Ruder]	102	6	11	10^{6}	10^{6}	$7^{1 1/2}$	5^{1}	F.C.McAtee	14.98-1
TRANSFORMATI'N [W.Todd]	102	3	7	7^{1}	7^{1}	$6^{1 1/2}$	6^{h}	E.Schwartz	12.46-1
JACK BIENER [W.D.Wright]	112	10	9	9^{2}	9^{2}	9^{5}	7^{h}	A.G.Tarn	44.25-1
YUCATAN [A.Richard]	112	7	4	$5^{1/2}$	$6^{1/2}$	$5^{1/2}$	$8^{1/2}$	E.Haughton	3.97-1
PRINCE FARTH'G [M.Parke]	107	11	2	6^{h}	$5^{1/2}$	8^{2}	9^{8}	Mrs.E.A.Carney	12.86-1
*CRASH [D.Smith]	112	5	3	1^{1}	4^{1}	10^{10}	10^{8}	Mrs.E.McCuan	12.95-1
*KIEVETTE [J.Westrope]	95	2	8	11	11	11	11	DevereauxBros.	12.95-1

*Field. Time, :23, :46 4-5, 1:12 3-5, 1:26. Two dollar mutuels paid: Fiddler, $6.76 straight, $4.76 place, $3.42 show; Annan, $9.08 place, $4.46 show; Baggage Miss, $4.34 show. Winner trained by owner. Went to post at 3:13. At post 1 minute. Start good from gate. Won driving; second and third same. Daily double, $33.46.

FIDDLER, away fast, closely followed early pacemaker, took command gradually, and weakened after three-quarters, but lasted. ANNAN, a strong factor from start, was raced unnecessarily wide and, closing well under severe pressure, was wearing down the winner. BAGGAGE MISS, well in hand for five-eighths and forced wide and impeded by ANNAN, weakened near end, but outstayed SCIMITAR.

FOURTH RACE—Seven furlongs out of chute. Purse $800. Net value to winner, $600; second, $125; third, $50; fourth, $25.

Horse and jockey—	Wt	PP	St	¼	½	Str	Fin	Owner	Eq odds
MR. JOE [J.Westrope]	100	4	2	$1^{1 1/2}$	$1^{1 1/2}$	$1^{1/2}$	1^{nk}	C.C.VanMeter	2.78-1
COL. HATFIELD [E.Arcaro]	105	3	3	2^{h}	2^{nk}	2^{6}	2^{8}	M.B.Cohen	3.45-1
CEE TEE [K.Horvath]	112	1	4	3^{1}	3^{1}	3^{2}	$3^{1 1/2}$	Dixiana	2.16-1
ROCKY NEWS [J.Kacala]	107	5	6	5^{2}	5^{3}	$5^{1 1/2}$	4^{nk}	Audley Farm	7.73-1
BEAU JOLIE [H.Louman]	112	2	5	$4^{1 1/2}$	$4^{1/2}$	$4^{1/2}$	5^{2}	G.E.Phillips	7.30-1
COLD CHECK [B.Matt]	112	6	1	6	6	6	6	A.Bartelstein	32.15-1

Time, :23 3-5, :47 2-5, 1:12, 1:25 1-5. Two dollar mutuels paid: Mr. Joe, $7.56 straight, $3.66 place, $2.64 show; Col. Hatfield, $4.50 place, $2.64 show; Cee Tee, $2.66 show. Winner trained by owner. Went to post at 3:37. At post 2 minutes. Start good from gate. Won driving; second and third same.

MR. JOE, away fast and having fine speed, was under very light restraint while making the early pace, was briskly shaken up when entering final quarter and, withstanding strong urging the final eighth, outstayed COL. HATFIELD. Latter rated close to the pace and always on the outside, moved to winner fast entering stretch, and held on stubbornly under vigorous handling but could not get up. CEE TEE saved much ground, was in hand for three-eighths, did not threaten leaders after reaching final quarter, and weakened badly.

FIFTH RACE—One mile out of chute. Purse $1,000. Net value to winner, $700; second, $200; third, $75; fourth, $25.

Horse and jockey—	Wt	PP	St	¼	½	Str	Fin	Owner	Eq odds
FAIR ROCHESTER [E.Arcaro]	103	8	3	5^{4}	5^{4}	3^{4}	1^{nk}	L.Jones&Son	4.50-1
CATHOP [W.D.Wright]	110	3	5	3^{1}	3^{3}	2^{h}	2^{nk}	StrathmoreStable	.60-1
GLYNSON [S.Renick]	103	5	1	2^{1}	2^{h}	1^{h}	3^{6}	A.B.Gallaher	72.32-1
COMMUTER [F.C.Smith]	115	2	4	1^{1}	1^{1}	4^{8}	4^{1}	Mrs.F.Preece	13.84-1
NAVANOD [E.Porter]	103	6	6	6^{3}	6^{1}	6^{3}	5^{4}	Mrs.W.Crump	59.12-1
YONKEL [B.Matt]	112	4	8	8	$7^{1/2}$	$5^{1/2}$	6^{4}	A.Bartelstein	54.41-1
DR. FREELAND [M.Parke]	110	7	2	4^{1}	$4^{1/2}$	7^{3}	7^{1}	Mrs.A.M.Creech	12.25-1
VOX POP [W.Moran]	110	1	7	7^{2}	8	8	8	M.Cunnane	11.00-1

Time, :23 1-5, :46 3-5, 1:12 1-5, 1:38 3-5. Two dollar mutuels paid: Fair Rochester, $11.00 straight, $3.14 place, $3.02 show; Cathop, $2.58 place, $2.52 show; Glynson, $7.60 show. Winner trained by L. Jones. Went to post at 4:04½. At post 5 minutes. Start good from gate. Won driving; second and third same.

FAIR ROCHESTER, going in his best form and lucky, saved ground throughout, responded to urging after reaching final three-eighths, and slipped through on inside while wearing down the leaders. CATHOP, rated close to the pace, was forced very wide by COMMUTER at stretch turn, briefly gave way to GLYNSON in final drive, but gamely regained the lead, then failed to withstand the winner. GLYNSON had speed from start, also lost much ground at stretch turn, and weakened after getting to front entering final eighth.

SIXTH RACE—Seven furlongs, out of chute. Purse $800. Net value to winner, $600; second, $125; third, $50; fourth, $25.

Horse and jockey—	Wt	PP	St	¼	½	Str	Fin	Owner	Eq odds
SABULA [W.D.Wright]	103	7	2	1^{1}	2^{1}	$1^{1 1/2}$	$1^{1 1/2}$	WarmStable	10.07-1
BOBSLED [J.Westrope]	107	5	3	3^{h}	1^{1}	2^{4}	2^{4}	E.R.Bradley	2.12-1
EDITH A. [S.Renick]	105	1	6	7	6^{1}	$3^{1 1/2}$	$3^{1 1/2}$	C.E.Hamilton	5.52-1
MIGHTY ATOM [C.Corbett]	112	2	5	5^{1}	5^{2}	4^{2}	4^{8}	B.S.Michell	1.68-1
SPANISH WAY [C.Landolt]	110	4	7	6^{2}	7	7	5^{4}	C.H.Knebelkamp	85.35-1
SPARTAN LADY [M.Parke]	102	3	4	4^{3}	$3^{1 1/2}$	5^{h}	6^{ns}	Dixiana	12.80-1
SHEPHERD BOY [J.Mayer]	107	6	1	2^{h}	4^{1}	6^{2}	7	Laffoon&Yeiser	19.35-1

Time, :23 3-5, :47 4-5, 1:12, 1:25. Two dollar mutuels paid: Sabula, $22.14 straight, $9.30 place, $5.62 show; Bobsled, $3.92 place, $2.94 show; Edith A., $4.16 show. Winner trained by T. P. Hayes. Went to post at 4:33. At post 2 minutes. Start good from gate. Won easily; second and third driving.

SABULA, away fast and having speed, was taken back slightly after three-eighths, easily overtook BOBSLED after reaching stretch and, taking a safe advantage, won in hand. BOBSLED took command without need of strong urging, saved ground at the elbow, and held on courageously, but was outmatched. EDITH A., slow to get going, made up ground on outside in final three-eighths.

SEVENTH RACE—One and one-eighth miles. Purse $700. Net value to winner, $525; second, 100; third, $50; fourth, $25.

Horse and jockey—	Wt	PP	St	¼	½	Str	Fin	Owner	Eq odds
BEAVER [M.Parke]	110	8	4	2^{h}	$2^{1 1/2}$	1^{h}	$1^{1/2}$	R.C.Thatcher	2.26-1
LION HEARTED [W.Curran]	115	3	2	4^{1}	$4^{1/2}$	2^{h}	2^{2}	J.J.Conway	15.61-1
SCARLET B'GADE [Westrope]	110	4	5	1^{1}	1^{1}	3^{4}	3^{3}	SerenataFarm	2.23-1
HAPPY LAD [C.Hooper]	115	2	8	8	7^{1}	$4^{1/2}$	$4^{1/2}$	J.Vaughan	23.47-1
SPANFLOW [A.Richard]	115	5	6	5^{1}	5^{1}	5^{3}	5^{4}	G.R.Yeargin	12.72-1
BETTY BARRETT [D.Fowler]	110	7	7	7^{h}	6^{h}	6^{5}	6^{6}	J.A.Herman	53.24-1
MAD CAREER [H.Schutte]	115	6	3	$6^{1 1/2}$	8	8	7^{h}	PeconicStable	3.45-1
YARROW [F.Watrous]	115	1	1	3^{3}	3^{h}	7^{4}	8	E.Schwartz	25.56-1

Time, :24 3-5, :48 3-5, 1:14 1-5, 1:40, 1:53 1-5. Two dollar mutuels paid: Beaver, $6.52 straight, $5.70 place, $3.36 show; Lion Hearted, $12.16 place, $5.82 show; Scarlet Brigade, $2.60 show. Winner trained by W. Sims. Went to post at 4:58. Off at once. Start good from gate. Won driving; second and third same.

BEAVER, away fast, was forced wide by YARROW rounding first turn, was taken under steady restraint when clear and, rated to stretch where he continued gamely under pressure and disposing of SCARLET BRIGADE, outgamed LION HEARTED. Latter, well up after five-eighths, came to outside at stretch turn and moved to the leaders with a rush, but was not good enough. SCARLET BRIGADE reached the lead with a big saving of ground when entering the back stretch, was well rated, and weakened in final drive.

EIGHTH RACE—Mile and one-eighth. Purse $700. Net value to winner, $525; second, $100; third, $50; fourth, $25.

Horse and jockey—	Wt	PP	St	¼	½	Str	Fin	Owner	Eq odds
EXCELLENCY [E.Arcaro]	115	8	7	8^{h}	$8^{1 1/2}$	2^{h}	1^{ns}	A.G.Tarn	2.31-1
GAILLARDIA [J.Mayer]	110	4	2	$1^{1/2}$	1^{1}	1^{2}	2^{2}	R.Goose	15.40-1
TWISTED THREADS [Lou'n]	115	1	9	7^{3}	3^{1}	$4^{1/2}$	3^{nk}	G.E.Phillips	6.94-1
WHITE LEGS [C.E.Allen]	115	5	4	$6^{1/2}$	6^{2}	5^{3}	4^{ns}	F.M.Grabner	5.36-1
DIFFERENT [M.Parke]	110	3	1	$2^{1/2}$	2^{3}	3^{1}	5^{2}	C.Moore	11.37-1
ELCIDIO [W.D.Wright]	115	7	8	9	9	7^{3}	6^{3}	ElmtreeSta.	4.43-1
HARAMZADA [W.Fronk]	115	2	6	4^{2}	$4^{1/2}$	6^{2}	7^{3}	J.Everest	21.80-1
GARRICK [N.Burger]	115	6	3	$5^{1/2}$	7^{h}	8^{6}	8^{h}	M.Loveland	93.16-1
ODERIC [E.Porter]	110	9	5	3^{3}	5^{1}	9	9	C.D.Pryor	8.59-1

Time, :24, :48 1-5, 1:13 3-5, 1:40, 1:53 3-5. Two dollar mutuels paid: Excellency, $6.62 straight, $4.52 place, $3.08 show; Gaillardia, $12.86 place, $7.92 show; Twisted Threads, $4.80 show. Winner trained by owner. Went to post at 5:20½. At post 2¼ minutes. Start good from gate. Won driving; second and third same.

EXCELLENCY, beginning sluggishly and far back first three-quarters, was taken to outside at stretch turn, stood strong drive gamely, and was up in final strides. GAILLARDIA, rated under steady restraint first three-quarters, disposed of DIFFERENT quickly when straightened up in stretch and, holding on well, barely failed to last. TWISTED THREADS saved much ground the final half-mile and outstayed WHITE LEGS.

[Copyright: 1933: By Chicago Daily Racing Form Publishing Company.]

MURPHY NAMES RACE OFFICIALS FOR HAWTHORNE

Joseph A. Murphy, general manager of the Hawthorne track, arrived in Chicago yesterday from San Francisco and plunged into the work of getting ready for the summer racing at Hawthorne. The first work in arranging for the meeting was the appointment of officials. They will be as follows:

Stewards, Joseph A. Murphy, Henry P. Conkling; placing judges, Joseph McLennan, John Carey, and Sidney Brown; racing secretary, Joseph McLennan; assistant racing secretary, Charles McLennan; starter, Harry Morrissey; clerk of scales, Frank Otis; paddock judge, Max Murphy; timer, A. J. Heffernan; patrol judges, Webb Everett and E. Hileman; veterinarian: Dr. J. M. Kaiser.

Washington Park
Eighteen Days High-Class Racing
Eight Races Daily: First Race 2:15 p. m.
ILLINOIS OAKS
SATURDAY, MAY 27
$3,000 Added
One Mile and an Eighth, for 3-year-old Fillies
General Admission—$1 plus tax
Club House Admis.—$2 plus tax
AMERICAN DERBY
JUNE 3
$25,000 Added—1¼ Mi.
All-Star 3-year-olds Entered
NO INCREASE IN ADMISSION PRICES DERBY DAY
For Derby Seat and Box Reservations Phone Homewood 825 or Harrison 3654 Room 730, Congress Bank Building
ILLINOIS CENTRAL REDUCED FARE
ROUND TRIP 75 CENTS
Trains leave Randolph Street at 9:30 a. m., 12:30 p. m., 12:50, 1:10 and 1:30 (Daylight Saving Time)

LANGFORD MEETS OSTER TONIGHT IN CICERO RING

Sireci, Weinert Appear in Semi-Windup.

Two eight round bouts will head the boxing show tonight at Cicero Stadium, 19th street and 52d avenue. Willie Oster and Freddy Langford, Chicago middleweights, will meet in one. The other will bring together Vincent Sireci, New York 152 pound fighter, and Puggy Weinert of the south side.

Oster defeated Langford in a previous contest. Since then Freddy has knocked out Jack Moran in a round and Oster whipped Rosy [Kid] Baker. The result of this meeting probably will depend on whether Oster can reduce to the agreed poundage of 162 without weakening himself.

Two years ago Sireci was one of the most promising middleweights in the east. He is making his second appearance in a year against Weinert. Several weeks ago he knocked out Mickey O'Shea. Other matches are:

Jack Moran vs. George Williams [6].
Izzy Lubansky vs. Leo Ranieri [4].
Eddie Stiegal vs. Walter Statkus [4].
Jack O'Connell vs. Phil Pernice [4].
Bill Reardon vs. Joey Haines [4].

Karl Ogren, former Golden Gloves welterweight champion, now boxing professionally as a middleweight, will make his first start here in three years against Kid Leonard at Western Stadium Tuesday. In his latest match here Ogren was defeated by Johnny Balma. Jackie Schweitzer indicated yesterday that he will not box Jackie Sharkey in the six round semi-final.

Walter Jerz will face Bobby Vernon, Mickey O'Shea is to clash with Einard Hedquist, and Jack O'Connell will meet Art Donovan in three matches at four rounds at the Northwest stadium next Wednesday . . . The dislocation of his left arm, sustained in his contest with Young Scotty Wednesday, will keep Jack Kane idle three weeks . . . Varias Milling and Petey Sarron yesterday were matched at Pittsburgh on June 22. Jackie Sharkey is to fight Jimmy Thomas in another 10 rounder on the card.

Otto von Porat will leave Sunday for Minneapolis, Minn., where he meets Dick Daniels next Friday . . . Peewee Gale, Three Rivers, Mich., featherweight, arrived yesterday . . . Ray Tramblie, Rockford, Ill., 160 pound boxer, will be unable to box Henry Firpo at Louisville, Ky., Monday due to a cut over his right eye . . . The Tony Herrera-Tracey Cox match scheduled at Pittsburgh Monday has been canceled.

Jackie Fields, ex-welterweight champion, has announced that he will return to Chicago immediately after the title match between Champion Young Corbett and Jimmy McLarnin at Los Angeles, Cal., Monday . . . Mickey Patrick, East Chicago, Ind., light heavyweight, is vacationing in northern Michigan . . . Dick Sisk resumed workouts yesterday after a layoff of six weeks . . . Young Geno, La Salle, Ill., featherweight, is ready for his first contest in four months. He recently recovered from an attack of the flu.

Jerry Kucera and George Shrosbree will clash tonight at the Rainbo Fronton, Clark street and Lawrence avenue. Gene Klopack and James Jenkins are to meet in a heavyweight contest. Pat Corrigan will wrestle Eddie Jacobs. Johnny Coulon, matchmaker, is seeking a substitute for Oscar O'Hanion against Freddy Gravelle. O'Hanion suffered an injury in training.

FALL DATES FOR AURORA RACING ARE APPROVED

The Exposition Park Jockey club will hold a fall meeting from Oct. 16 to Oct. 31, the Illinois Turf association awarding the dates to the Aurora track at a special meeting yesterday.

Joseph Cattarinich and Robert S. Eddy Jr., operators of the track, said that the spring meeting concluded May 20 showed a loss.

Representatives of all Illinois tracks except Arlington attended yesterday's session. Robert Sweitzer and C. W. Hay represented Washington Park; Col. Matt Winn and Stuyvesant Peabody, Lincoln Fields; John C. Schank and Charles W. Bidwill, Hawthorne; Cattarinich and Eddy, Fairmount and Aurora.

NEWS FROM THE RACE TRACKS

BOWIE RESULTS.

FIRST RACE—Purse $800, maiden two year olds, five furlongs:
Front, 118 [Munden]......11.20 5.80 4.80
§Mad Eagle, 115 [Q'baum] 9.80 5.80
Fabulous, 118 [Elston].... 14.00
Time, 1:01 3-5. Wild Reigh, Xercise, Hooligan, §Black Emblem, Our David, and Source Circle ran. §G. Black & G. Herkness entry.

SECOND RACE—Purse $800, claiming, four year olds and up, six furlongs:
Sublevado, 114 [Munden] 8.40 3.20 2.80
Uluniu, 114 [Steffen]...... 4.40 3.40
Stylish M'k, 113 [Holland] 6.00
Time, 1:14 2-5. Hot Cake, Rube Samuelson, Lady Whelan, Paddock, Wise Money, Surtees, and Muskoday ran.

THIRD RACE—Purse $800, claiming, four year olds and up, six furlongs:
Instigator, 118 [Steffen]... 6.40 4.00 3.00
Judge Pr'ose, 114 [Renick] 6.80 4.60
The Gen, 118 [Erickson].. 3.60
Time, 1:14 1-5. Hacky H., Rod Rack, *Shandygaff, Fife, Chio Boy, Brother Rank, and *Pink Bunting ran. *Field.

FOURTH RACE—Purse $800, claiming, 3 year olds, six furlongs:
Accolade, 111 [J. Smith]. 5.00 2.60 2.20
St. Nick, 113 [S. Erwin].. 3.40 2.60
Mecat, 118 [S. Steffen].... 2.60
Time, 1:13 2-5. Broadway Sun, Octaroro, Scotch Soldier, Postponement and Laknite ran.

FIFTH RACE—Purse $800, allowances, 3 year olds and up, six furlongs:
B. Wagon, 105 [R. L'h'n]. 6.00 4.20 3.00
West Main, 105 [S.Erwin]. 8.80 3.80
Cutie Face, 105 [Q'tleb'm]. 2.60
Time, 1:12 3-5. Kakapo, Snobful, and Prince Wick ran.

SIXTH RACE—Purse $800, claiming, 3 year olds and up, 1 1-16 miles:
Dunfern, 115 [Munden]... 4.60 3.00 2.80
Unencumbered, 115 [B'nes] 7.80 5.60
Flag View, 106 [O'Malley] 7.40
Time, 1:49. Fervid, Stone Martin, Flaming Mamie, and Lone Hand ran.

SEVENTH RACE—Purse $800, claiming, 4 year olds and up, 1 1-16 miles:
Come On, 110 [Elston]....11.80 6.20 4.20
Maj. Gen., 114 [Munden] 5.80 4.20
Cheriton, 112 [O'Malley].. 4.80
Time, 2:02 4-5. Bub McFarland, Tarnish, High Socks, Our Pal, and Mainsheet ran.

JAMAICA ENTRIES.

FIRST RACE—Purse $600, claiming, maiden 2 year olds, 5 furlongs:

Wrackdale	112	Lone Knight	112
Mind Reader	112	Gawaine	110
Cherokee Gal	107	Dunsprite	116
Overtime	115	Showman	110
Kiltamond	107	Cabochon	110
Baby Chard	115	Moira's Chief	110

SECOND RACE—Purse $600, claiming, 3 year olds and up, 6 furlongs:

Phantom Legion	116	Appellate	110
*Makalu	111	Solace	119
Houssain	116	Black Tyrone	116
*Mae Sweep	109	Memories Dear	111
*Dustem	100	Truett Jr.	110
Trysweep	110	Forewarned	116
Our Sallie	108	Dancing Boy	116

THIRD RACE—Purse $600, conditions, fillies, 2 year olds, 5 furlongs:

Cherry Tart	115	Loyal Lassie	111
Murming	115	Hindu Queen	111
Bramble Broom	111		

FOURTH RACE—Purse $600, claiming, 3 year olds and up, 6 furlongs:

Manya	111	Stormy Dawn	118
Flying Sailor	114	Condescend	122
*Seb	113	Modern Ace	112
Wedding Ring	114	Judge Schilling	119

FIFTH RACE—Purse $600, claiming 3 year olds and up, mile and 70 yards:

Zaidee	109	Big Grass	101
*Don't Blush	103	Treasure Hunt	100
Corvine	100	†Marcasite	101
Millefiore	104	*Boocap	109

SIXTH RACE—Purse $600, claiming, 3 year olds and up, 1¼ miles:

Even Up	116	*Euclid	111
Papyrograph	116	Rubberneck	109
Musing	111		

*Five pounds claimed.
†Seven pounds claimed.
Weather cloudy; track fast.

JAMAICA RESULTS.

FIRST RACE—Purse $600, claiming, 2 year olds, 5 furlongs:
Chief A., 115 [Rob'son]....... 8-1 3-1 8-5
Salesring, 117 [Horn]......... 8-5 4-5
Lady Tabasco, 112 [P'uma]... 4-5
Time, :59 4-5. Stocks, Scaraglen, and Forceful ran.

SECOND RACE—Purse $600, claiming, maiden 3 year olds and up, 6 furlongs:
Bonnie Cain, 112 [Coucci].... 6-5 1-2 1-4
Miss Snow, 102 [H'ricks].... 6-1 3-1
Old Honesty, 113 [Colt'ti].... 4-5
Time, 1:13 4-5. John Bull, Pressa Hon, Sand Runner, Interim, and Gracias ran.

THIRD RACE—Purse $600, claiming, maiden 3 year olds and up, 6 furlongs:
Lebam, 112 [Horn]..........7-10 1-4 Out
Leroline, 110 [Malley]......... 7-5 1-2
Slewfoot, 107 [Coucci]........ 2-5
Time, 1:13. Swan Dive, Style Corner, Fred Whitman, True John, The Rake, and Bottled Bourbon ran.

FOURTH RACE—Purse $600, claiming, 3 year olds and up, mile and 70 yards.
Al Neiman, 111 [Kneessi]..... 5-2 7-10 Out
Pardee, 116 [Malley].......... 1-3 Out
Spring Fever, 111 [B'izzi]... Out
Time, 1:42. Luggage ran.

FIFTH RACE—Purse $600, claiming, 4 year olds and up, 1 1-16 miles:
Stimulator, 113 [Pascuma].... 6-1 2-1 1-1
Daily News, 105 [Kneessi]...... 5-2 6-5
Integrity, 113 [Robertson]...... 7-10
Time, 1:45 3-5. Breezin Thru, Fair Blanche, Lansquenet, and Alam Clock ran.

SIXTH RACE—Purse $600, claiming, 3 year olds, mile and one-sixteenth:
Apprehensive, 104 [J. S'van].10-1 3-1 8-5
Vester Power, 110 [H. K'si]. 1-2 1-4
Golden Words, 109 [T. Shaw]. 2-1
Time, 1:46 1-5. Last Bid, Pernickety, Bolilee and Lei ran.

TODAY'S SELECTIONS

WASHINGTON PARK.

1—MORSUN, Sis Agnes, Ondott.
2—Upsets Lassie, Terry Girl, Lady Kin.
3—Prose and Poetry, Spud, Totem.
4—Fighting Bob, Little Joyce, Double Nugget.
5—Nituma, Sobieha, Dominant Miss.
6—Gracious Gift, Popo, Broomshot.
7—Finnic, Anita Ormont, Dr. Parrish.
8—Momo, North Shadow, Pulis.

JAMAICA.

1—Cabochon, Lone Knight, Dunsprite.
2—Black Tyrone, Mae Sweep, Memories Dear.
3—Cherry Tart, Murmuring, Bramble Broom.
4—Condescend, Seb, Judge Schilling.
5—Boocap, Don't Blush, Marcastite.
6—EUCLID, Musing, Papyrgraph.

BOWIE.

1—Peedeeque, Liberty Oak, Hair Trigger.
2—Feliciana, Water Lad, Walter K.
3—Help Me, Allanah, Oral.
4—JIMMY D., Moon Shy, His Way.
5—Silver Scepter, Oregon Fir, Fairly Wild.
6—Politen, Jodphur, Dunrock.
7—Ruane, Ming Sun, Gold Star.

Evanston Speedway Cards Memorial Day Races

Special races for Memorial day will be run at the Evanston Motor speedway, Lincoln and Devon avenues. The meet will be in addition to the weekly shows, the first of which is scheduled for Sunday.

WASHINGTON PARK ODDS & JOCKEYS

Weather Cloudy; Track Fast.

FIRST RACE—Six furlongs, claiming, 3 year olds and up:

Horse.	P.P.	Wt.	Jockey.	Odds.
Morsun	8	118	A. Richard	3-1
Sis Agnes	7	108	G. Smith	2-1
Ondott	2	107	L. Geving	15-1
Printemps	1	102	E. Arcaro	8-1
Black Comet	4	113	No boy	3-1
Prince Sulieman	6	107	No boy	10-1
Golden Sun	3	108	J. Lowry	15-1
Adorland	5	97	J. Westrope	15-1

SECOND RACE—Seven furlongs, claiming, 3 year olds and up:

Horse.	P.P.	Wt.	Jockey.	Odds.
Upsets Lassie	5	105	K. Horvath	5-2
Terry Girl	4	105	No boy	30-1
Ladykin	13	105	C. Corbett	15-1
Resisting	7	110	S. Renick	10-1
Suffolk	16	110	H. Schutte	5-2
Blondella	12	105	No boy	4-1
Kitty Sue	2	105	A. Richard	8-1
Miscalculate	8	115	C. Callahan	15-1
My Gentleman	9	110	No boy	20-1
†Dispatcher	3	115	C. Critchfi'd	20-1
Guidess	11	105	No boy	30-1
Verda	1	110	No boy	30-1
Active American	6	110	No boy	30-1
Battling Girl	10	105	No boy	30-1
Our Sandy	14	115	No boy	30-1
†Belle Weidel	15	110	C. Critchf'd	20-1

†L. Harris and W. H. Blanton entry.

THIRD RACE—Mile and 70 yards, claiming, 3 year olds and up:

Horse.	P.P.	Wt.	Jockey.	Odds.
Prose and Poetry	2	110	M. Parke	15-1
Spud	6	118	C. Corbett	5-2
Totem	1	115	A. Richard	7-5
By Gracious	7	105	J. Westrope	4-1
Black Fool	10	110	J. Lowry	15-1
Chuck B.	8	103	J. Mayer	20-1
Happy Fellow	9	108	J. Kacala	20-1
Englewood	3	110	No boy	20-1
Whymask	11	113	L. McDer't	30-1
Belgian Lass	4	105	J. Malzan	10-1
Romac	5	106	No boy	30-1

FOURTH RACE—Five furlongs, claiming, 2 year olds:

Horse.	P.P.	Wt.	Jockey.	Odds.
Fighting Bob	7	110	No boy	8-5
Little Joyce	1	110	C. Corbett	8-1
Double Nugget	8	113	A. Richard	4-1
Monty M.	3	116	No boy	5-1
Gay Follies	5	99	J. Westrope	8-1
Bay Servant	6	107	No boy	10-1
Booms Pal	4	107	G. South	6-1
Wind Song	2	107	O. Laidley	20-1

FIFTH RACE—Six furlongs, claiming, 3 year olds and up:

Horse.	P.P.	Wt.	Jockey.	Odds.
Nituma	1	108	No boy	5-2
Sobieha	3	110	J. Westrope	6-5
Dominant Miss	4	108	W. Wright	6-1
Whirling	6	101	M. Parke	10-1
Mocker	7	108	C. Callahan	20-1
Bea M.	2	106	H. Schutte	6-1
Marmitina	5	114	No boy	30-1

SIXTH RACE—Six furlongs, claiming, 3 year olds and up:

Horse.	P.P.	Wt.	Jockey.	Odds.
Gracious Gift	3	113	W. Moran	7-5
Popo	6	107	G. Fowler	3-1
Broomshot	8	103	S. Vail	5-2
Reighburn	7	113	No boy	15-1
Foolhardy	5	108	J. Malzan	12-1
Boiling Over	2	107	No boy	20-1
His Last	4	113	W. Wright	15-1
First Regiment	1	102	L. Ruder	30-1

SEVENTH RACE—Mile and one-eighth, claiming, 3 year olds and up:

Horse.	P.P.	Wt.	Jockey.	Odds.
Finnic	7	107	J. Kacala	2-1
Anita Ormont	1	102	S. Vail	8-1
Dr. Parrish	3	112	E. Arcaro	1-1
Luck Piece	2	112	C. Hooper	10-1
Le Condor	5	112	No boy	20-1
Sand Boot	6	100	S. Young	30-1
Water Port	4	107	C. King	10-1

EIGHTH RACE—Mile and one-eighth, claiming, 3 year olds:

Horse.	P.P.	Wt.	Jockey.	Odds.
Momo	3	107	C. Myer	8-5
North Shadow	7	105	J. Westrope	6-5
Pulis	1	108	E. Arcaro	8-1
Helen Bab	6	100	J. Mayer	8-1
Go Fetch	2	107	A. Richard	15-1
Through Omond	4	102	L. Ruder	6-1
Red Fellow	5	102	S. Young	30-1

BOWIE ENTRIES.

FIRST RACE—Purse $800, claiming, 2 year olds, 5 furlongs:

Peedeeque	117	†‡Mathias	109
Chips	111	Kanal	114
Eva S.	111	Horatio Hugh	114
Employment	111	Lauretta Nash	111
†High and Mighty	114	Rose Count	114
*Satin Tights	109	Canana	111
*†Scotch Plaid	106	Liberty Oak	114
‡Open Spaces	114	Inspection	114
†Purple Patch	111	Hair Trigger	117

†E. B. McGhee and Mrs. E. Trueman entry.
‡H. P. Metcalf and R. S. Clark entry.

SECOND RACE—Purse $800, claiming, 3 year olds and up, 6 furlongs:

*Canteret	100	Changeable	103
*Mazyniata	100	Ruth Tidings	115
Single Fly	110	*Tough Break	103
Sister Madge	103	*Tut Tut	103
Rock Run	103	Gayly Boy	108
*Steelton	103	Stubble	108
Gait	103	Feliciana	108
Glenburnie	105	Walter K.	115
Water Lad	120	Exceed	103

THIRD RACE—Purse $800, 3 year olds and up, 6 furlongs:

Brother Rank	118	Gay Party	118
†Hidora	107	Too Gai	107
Oral	112	Battling Knight	118
*Allanah	108	*Helpful	102
†Help Me	112	Eternal Maid	107
*Rush	108	Espino Queen	107
Little Wing	113	*Black Dreams	113
*Fair Sun	108	*Sue Jones	102
Grace Blotter	108	Axentea	112

†W. H. Lipscomb and J. P. Jones entry.

FOURTH RACE—Purse $800, claiming, 3 year olds and up, 6 furlongs:

*Longitude	113	Arab	118
Nealon Kay	118	*Egregious	102
Doorkeeper	107	Black Target	112
Moon Shy	107	His Way	118
Rustic Lady	108	Pink Post	112
*War Banner	102	Ima Queen	113
Replevin	118	Strolling Time	107
Meeting Place	118	Jimmy D.	118
Electric Gaff	112	*Flag Trick	108

FIFTH RACE—Purse $800, claiming, 4 year olds and up, 1⅛ miles:

Brown Sinner	106	Canterwood	102
Zembla	109	Primlin	106
Oregon Fir	111	St. Ignatius	111
Fairly Wild	102	Centerlane	111
Skirt	106	Revelation	111
Silver Scepter	111		

SIXTH RACE—Purse $800, claiming, 3 year olds and up, 1⅛ miles:

Austerlitz II.	111	Fetish	111
Jodphur	111	Egad	111
Tee Off	105	Angry Lass	106
Dunrock	111	Dark Abbot	111
Bright Day	106	Peach Basket	106
Politen	114		

SEVENTH RACE—Purse $800, claiming, 3 year olds and up, 1⅛ miles:

Fair Bill	111	Cloudy Day	111
Light Breeze	106	Hot Cake	111
Royal Charge	111	Chatty	111
Gold Star	111	Colonial Beau	111
Fairdale	111	Ruane	111
Ming Sun	114		

*Apprentice allowance claimed.
Weather, clear; track, good.

HEAT AND YEARS WEIGH HEAVILY ON MULDOON, 88

Veteran Boxing Czar Puts In Birthday in Bed.

Purchase, N. Y., May 25.—(AP)—Enervated by the heat and by the weight of his years, William Muldoon, illustrious exponent of physical culture, today celebrated in bed the 88th anniversary of his birth. He was secluded from his friends by his physician's orders.

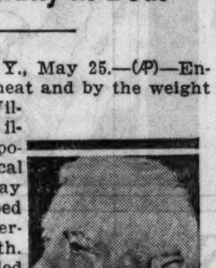

WM. MULDOON.

For some time the solid man of boxing, sage of the New York state athletic commission, has been failing in health, and the warm, humid weather of the last few days and the excitement of his birthday proved too much for him.

He was up and about with the dawn as usual, but the fog hanging over his Westchester farm and the burden of several early morning telephone calls sapped his strength. When his physician made his morning call he found Muldoon in bed and hardly strong enough to lift his head.

Bars All Visitors.

The doctor immediately ordered the telephone disconnected, asked the telegraph companies to withhold any birthday greetings they might have, barred all friends from the bedroom, and prescribed absolute quiet for his patient.

Muldoon is suffering from arthritis and has never fully recovered from a gland operation last year but, as his physician expressed it "His main trouble is that he is 88 years old." He expressed no immediate concern over his patient's condition, however, and said that a period of cool, dry weather should restore him to better health.

Among those kept from Muldoon's side was Gene Tunney, the former heavyweight boxing champion, who is 35 today and who has spent his last few birthdays with Muldoon. He had planned to drive over from his Greenwich, Conn., estate, but was advised that he should not come.

Exponent of Clean Living.

Muldoon, looking back over his 88 years, can view a life fuller than most with the excitement of a great chapter in history. A civil war soldier as a lad, New York policeman, trainer of John L. Sullivan, heavyweight wrestling champion of the world, an actor with the parents of the present day Barrymores, he has lived to a full and ripe old age, respected, well endowed with friends and money.

He always has been an exponent of clean living. He has never smoked and even forbade those who came into his presence to do so.

As master of his health farm here in the Westchester hills he has bossed the kings and princes of American financial and political life back to good health.

Biddinger Wins Indiana-Big Ten Medal for 1933

Bloomington, Ind., May 25.—[Special.]—Noble L. Biddinger of Bentonville, Indiana university's great hammer thrower, today was awarded Indiana's Big Ten medal for 1933. The medal is awarded annually in each Big Ten school to the senior adjudged to have shown the greatest scholastic and athletic excellence.

25000 Genuine Panamas
$5.00 quality at $2.85

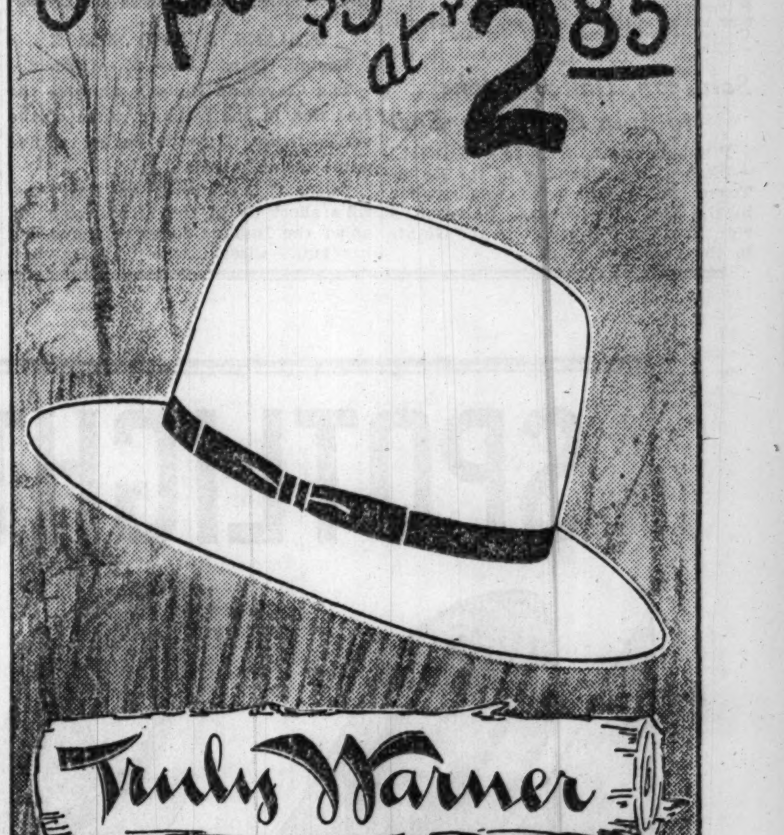

Truly Warner
6 So. Dearborn St.
51 W. Madison St.

SHOES FREE HAT

Kill two birds with one stone—get the smartest suit that money can buy and a pair of Grossman's Shoes or a famous Lelewer's Straw or Felt Hat FREE. Buy the suit and get the Shoes or Hat FREE. Pay only $2 down—5 months to pay.

TWO PANTS SUITS $19.50

New patch pockets—new high shoulder effects—new shades of Light Gray, Platinum Gray, Oxford Gray, Tan and Blue. New triple ply fabrics that almost never get out of press. All with 2 pants.

Get Your SHOES or HAT FREE
This coupon entitles the bearer to a pair of Grossman shoes, a Lelewer straw or felt hat with any suit. Cut out this coupon and bring it to
LEVY-SANG CO.
162 North State St.

PAY ONLY $2 DOWN
5 MONTHS TO PAY BALANCE

Levy-Sang Co
OPEN EVERY NIGHT 162 N. STATE ST. OPEN EVERY NIGHT
2nd Floor Butler Bldg.—Bet. Randolph and Lake Sts.

HURRY! . . . ONLY A FEW MORE DAYS LEFT TO GET YOUR NEW VAN DEAN COLLAR free* . . .

free!

VAN DEAN
THE NEW VAN HEUSEN COLLAR

Only a few days left for you to get this newest Van Heusen Collar FREE. Simply buy any three Van Heusen Collars at the regular price of $1..., and receive a fresh, new smart VAN DEAN with your dealer's compliments. Get yours today!

35¢ each
3 for $1.00

Reg. U. S. Pat. Off. Feb. 5, 1929
*HURRY! THIS OFFER DURING MAY ONLY

VAN HEUSEN
THE WORLD'S SMARTEST COLLAR
Phillips-Jones, New York Chicago Office: Merchandise Mart, Superior 7131

Finance

Chicago Daily Tribune
THE WORLD'S GREATEST NEWSPAPER

FRIDAY, MAY 26, 1933.

Commerce

CUT IN DISCOUNT RATE A FORCE TO EXPAND CREDIT

Reserve Reduction from 3% to 2½%.

Woodin Tells Policy

[Chicago Tribune Press Service.]

Washington, D. C., May 25.—Whether the reserve banks continue their open market credit inflationary policy into the current week will depend on general business conditions, secretary of the treasury Wm. H. Woodin indicated tonight.

If activity on the commodity and security markets becomes dull, Woodin indicated, the open market inflation might continue. In other words, the reserve system will supply momentum when the situation does not move ahead under its own steam.

BY HOWARD WOOD.

By reducing its rate of discount from 3 to 2½ per cent, effective today, the Federal Reserve bank of New York yesterday contributed another powerful influence to the cause of credit expansion.

The announcement was made simultaneously with the release from Washington of the weekly federal reserve report showing a 25 million dollar increase in the holdings of government bonds by the 12 reserve banks. The purchase of these bonds had been announced on Tuesday by Secretary Woodin.

The report also showed a continued swelling of deposits in New York and Chicago banks, but still no appreciable expansion of bank credit in any direction except the purchase of government bonds.

Move to Drive Prices Up.

Coming on the heels of the resumption of government bond buying by the 12 reserve banks, the cut in the New York institution's discount rate was interpreted by Chicago bankers as another strong indication that the treasury is determined to stimulate a further increase in prices and an accompanying expansion of bank credit.

The discount rate is the rate that banks must pay for credit at the reserve bank. The theory is that if the banks get a cheaper rate on money they can lend to business men on more liberal terms.

The cut in the discount rate fits into the reserve authorities' program of cheapening money rates and forcing credit through the member banks to commerce and industry.

The reduction had been preceded by decreases in open market rates for money, which are now at approximately the levels prevailing in February before the bank scare forced them sharply higher. Call money is now 1 per cent. Bankers' acceptances, after nine successive reductions, are down to 1 per cent bid, ½ of 1 per cent asked. Commercial paper is now at 1¾ per cent for prime names. Time money for any maturity is offered at rates ranging around 1 per cent.

Loans Fail to Expand.

The cheapness of money, however, so far hasn't resulted in a sizable expansion of loans, despite the very definite increase in business activity.

The reason, bankers here say, is that most concerns have enough cash to finance a moderate increase in operations. They add, however, that if business continues to improve the increase in operations plus the advance in prices of commodities will make it necessary for most companies to resort to bank borrowings.

Commercial banks are still cautious about lending to any but class A borrowers. It is undoubtedly the aim of the treasury and the reserve board to crowd the commercial banks just as hard as they can to get them to lend money more liberally. That is understood to be the chief reason for the cheapening of money rates and the resumption of government bond purchases by the reserve banks.

Gold Up, Circulation Drops.

Yesterday's report showed an increase of 32 millions in the gold reserves of the 12 reserve banks and a drop of 78 millions in the amount of reserve notes in circulation. Both of these are interpreted as indications of further decrease in hoarding. The circulation of new "asset" money increased 10 millions.

Gross deposits of Chicago member banks rose 21 millions for the week ended Wednesday and gross deposits of New York member banks were up 24 millions. The New York banks reported a drop of 55 millions in brokers' loans, which, in view of the continued activity in the stock market, was somewhat of a surprise to the financial community.

Appalachian Coals Seek to Raise Prices and Wages

Cincinnati, O., May 25.—(AP)—Increases in the price of coal and a 10 per cent raise in the wages of mine labor in the Appalachian bituminous region have been recommended by directors of Appalachian Coals, Inc., giant marketing agency, it was announced tonight.

MARKET SUMMARY

NEW YORK STOCKS—Irregular. Alcohol and rails buoyant.

CHICAGO STOCKS—Mixed. Utilities steady.

NEW YORK BONDS—Firm. Secondary rails rise.

FOREIGN EXCHANGES—Irregular. Sterling easy.

WHEAT—Lower, general selling. Cash demand slow.

CORN—Lower on better weather forecast.

CATTLE—Steady; top steers, $6.65; bulk, $5.25 to $6.25; average, $5.75.

HOGS—Steady to 5 cents higher; top, $5.00; bulk, $4.85 to $5.00; average, $4.90.

COTTON—Lower, early buyers unload.

SUGAR—Steady.

COFFEE—Quiet.

PRODUCE—Butter and eggs lower.

Just Folks Tell Opinions of Business

Some of our first citizens have been commenting optimistically recently on business conditions. These gentlemen are at the top of the pile and being in this more or less happy situation the rest of the world regards their utterances with interest.

But what is the fellow who must worry about the grocery bill and the landlord thinking? What's on the mind of the young lady to whom a run in her stocking is a greater loss than a cracked motor block to the owner of a 16 cylinder automobile?

To get an idea a reporter yesterday roamed around talking to people in offices, streets and in the various forms of transportation. There is one generality that can be made. The people labeled "just folks" mostly wear a show me attitude. Most all agree that things are better, but they qualify it by saying "let's wait."

* *

The reporter dropped into the drug store of Joe Butts at 849 North Clark street. Mr. Butts was described by the folks standing around as an unusually pessimistic individual. He brightened up a bit when the direct question was put to him, "How do you find business!"

"Well, the retail drug business is a bit better," he said. "One thing people are not putting the landlords and others on the cuff so much as they used to. That's better for us. And the people coming into the store seem brighter. There was a conductor with a run on the Lake street car line in here the other morning. That conductor said he's carrying about twice as many people as he did five months ago. 'What's more,' the conductor said, 'the people who are now riding seem to be the white collared class who have been hit hard.'"

* *

Another man in the store came up. "Excuse me for butting in," he said, "but have you noticed the way car loadings are going? That tells the story."

The man identified himself as E. Altman, wine salesman.

"I get around a lot," he said, "and everywhere I go people are feeling better. There's confidence around, you can tell that."

* *

Up in a skyscraper office at 1 North La Salle street, Miss Melba Anderson, a private secretary, allowed that people appear to be more confident. "But I'll wait until I see a lot of people getting their jobs back before I'll really believe that things are much better," she remarked.

Then there was Benjamin J. Gogola, a mail carrier. "Things are so good," he said, "maybe we'll have more letters to deliver if they cut the price of postage. I think the three cent rate has been bad for business."

Conductor 6556, who has a run on a Clark street car, says things have been getting better ever since Roosevelt was elected President.

"There are more people riding the street cars," he said. "You see them in the outlying districts riding on street cars to do their shopping now."

* *

Tony Gallante, who has a newsstand at the corner of La Salle and Adams streets and who knows most of the leading figures in La Salle street, said he has noticed a lot more people in La Salle street in the last six weeks.

"Well, every one has had to economize," Tony remarked. "They cut down on everything and that went for my newspapers and magazines. But they are more optimistic and cheerful now. Some of the big shot financiers still come up and look in a paper to see if there is anything they want to read before they buy it, but things are getting better."

W. Underwood, the skipper on 57 bus, No. 2,011, remarked that the streets are now much more crowded, particularly early in the morning, and more people are riding the buses.

* *

Paul Lenglen, Yellow Cab driver 417, says that business has been getting better and if it holds its own he'll be satisfied. People ride more in the warm weather than they do in the cold was the somewhat surprising bit of information he offered. He added that a lot of people are taking sightseeing trips in cabs.

CHICAGO BANKS WORK ON PLANS TO REOPEN SOON

Reorganization programs contemplating resumption of business within ten days or two weeks are being pushed by officials of the Austin State bank, 5645 West Lake street, and the Halsted Street State bank, 6910 South Halsted street.

Perley D. Castle, president of the Austin State, said yesterday $200,000 of new money is being raised through the sale of stock to shareholders and business interests in the community. Depositors are being asked to waive claims on 60 per cent of their deposits. The bank, which is forty years old, had deposits of $1,700,000 when the moratorium began March 3. The reorganization plan has been approved by State Auditor Barrett, Castle said.

A new bank, the South Town National, is being formed to take over 50 per cent of the deposit liabilities of the Halsted Street State. Half of the $200,000 of new stock has been placed, officials state. Assent of depositors to the 50 per cent waiver is being sought. Assets not acquired by the new bank will be liquidated to satisfy 50 per cent of deposits not assumed.

STEEL INDUSTRY AT 42% BACK TO 1931 LEVEL

For the first time steel operations are equaling the rate in the corresponding period of 1931, according to the Daily Metal Trade. Steelmaking activity is now estimated at 42 per cent of capacity, the highest level attained in two years, and has increased 223 per cent since the upturn began in March.

"The top of the movement has not yet been reached, gains continuing to be reported at practically all important producing centers," says the journal. "Indications are that the rate will be still higher before the close of this week."

Merchandise Car Loadings in the First Eighteen Weeks of Each Year

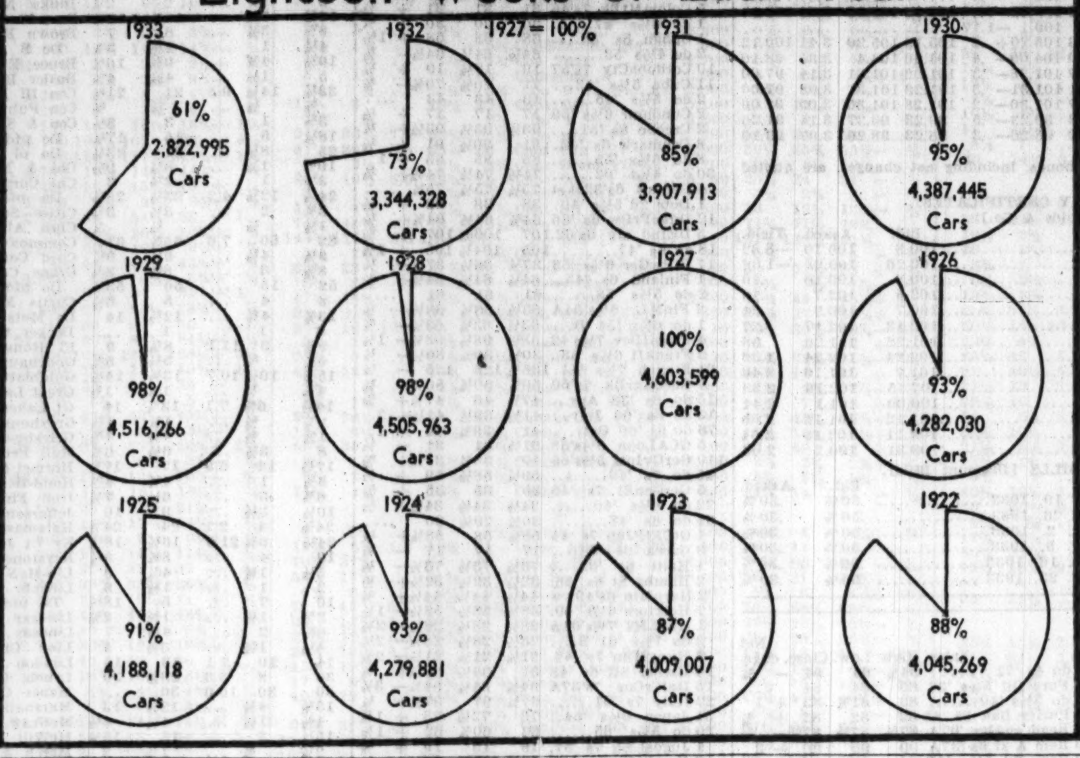

Wholesalers Report Orders Are Increasing

A checkup among a number of Chicago wholesale houses made by the business survey department of THE TRIBUNE discloses increasing activity, with higher sales. News items from other parts of the country also tell of increasing business.

F. H. Scott, vice president of Carson Pirie Scott & Co., says: "Merchants report greater consumer interest and this is reflected in dealer orders. Rising prices are a factor in increased business."

Marshall Field & Co., wholesale, report that business is better, with extra salesmen added to the force. "Business generally is on the rise," was the comment made. "Sales for future delivery are exceptionally good. This means factories going full speed ahead."

Drug Sales Increase.

G. H. Adamick, president of A. Arend Drug company, wholesale druggists, says sales are up 5 per cent. L. A. Lanigan, vice president of the McKesson-Fuller-Morrison company, drugs, says sales are approximately 10 per cent better.

F. B. Kaufman, sales manager of Hibbard Spencer Bartlett & Co., says sales have been increased 10 per cent and that the sales force is 10 per cent larger than it was last year.

A. S. Goufain Jr. of the Millinery Trade Review, discussing the Chicago millinery business, says all factories are doing a capacity business. "One of the healthiest indications that we have observed in many years," he remarks, "is the fact that there are few new ventures in the millinery business, but the companies who have survived are in very strong financial condition."

Knitting Mills at Capacity.

The Lorenz Knitting Mills reports that it is operating on a double shift, with capacity for June sold out. The company states that fall orders received to date are far in excess of those received at this time for the last three years. Fall orders are being booked at advanced prices.

The Northwest Airways reports that the increase in its business on its night runs between Chicago and St. Paul has forced it to replace its six passenger ships with 13 passenger planes.

An increase of 12.8 per cent over the preceding week in the delivery of automobiles was reported yesterday by Dodge automobile dealers. The number of units delivered in the week of May 20 was reported as 3,894.

Three hundred employés of the Alton Boxboard and Paper company at Alton, Ill., were notified of a 10 per cent increase by G. G. Otto, president, yesterday.

SHIP TO CARRY LOADED TRUCKS ACROSS LAKE

The Steamer Brockton of the Gartland Steamship company which enters service June 5 between Chicago and Muskegon will transport loaded and empty motor trucks across the lake in addition to general cargo.

Operators will be enabled to escape the restrictions on the type of truck imposed in Indiana by taking a short cut by water to and from Chicago. The restrictions on width and length of trucks operating on public highways are less severe in Michigan than in Indiana. The Brockton will dock at Navy Pier.

EIGHT STEEL LEADERS EXPRESS CONFIDENCE RISE WILL CONTINUE

[Chicago Tribune Press Service.]

New York, May 25.—Confidence that the expansion in the steel industry, which has already more than tripled the rate of operations in about eight weeks, has not yet reached its peak was expressed by the heads of all the leading companies today:

WILLIAM A. IRWIN, president of United States Steel corporation—With the renewed confidence of the people and the loosening and expansion of credit conditions it is reasonable to assume that activities in the development of needed enterprises, together with rehabilitation and modernizing of major facilities, will call for a substantial tonnage of heavier products.

EUGENE G. GRACE, president of the Bethlehem Steel corporation—The improvement in the steel business is being maintained. This is occurring without any important betterment as yet in the railroad and construction lines.

FRANK PURNELL, president of the Youngstown Sheet and Tube company—It is the opinion of many that the recent increase, both in volume and price of commodities and securities, is the forerunner in the increase in general business of the country.

ERNEST T. WEIR, chairman of the National Steel corporation—Specifications are well diversified particularly in the lighter lines indicating increasing consumer demand. Practically every company has added employés.

T. M. GIRDLER, chairman of the Republic Steel corporation—Business is better now than it has been for two years, and the most gratifying part is that the orders are coming from all kinds of business with the exception of railroads and heavy building trades.

GEORGE G. CRAWFORD, president of the Jones & Laughlin Steel corporation—Each week has been better for the last eight weeks. We expect our bookings for future delivery to carry us into the summer on a substantially increased basis above present operations.

L. E. BLOCK, chairman of the Inland Steel company—While the increase in business has developed more largely from the consumers of the lighter products, I am of the opinion that the demand will soon be more pronounced and more general so that in the near future the industry may again be able to give employment to still greater numbers.

H. G. BATCHELLER, president of the Ludlum Steel company—The present rate of activities has permitted us to operate on a profitable basis again.

C. & O. DIRECTORS VOTE REGULAR 62½ CT. DIVIDEND

[Chicago Tribune Press Service.]

Cleveland, O., May 25.—Directors of the Chesapeake and Ohio railroad meeting here today declared the regular quarterly dividend of 62½ cents a share and expressed considerable satisfaction with the financial outlook of the company.

It was stated that the Chesapeake and Ohio moved 25,033 cars last week, an increase of 2,089 over the total for the corresponding period last year, and that freight traffic gives every indication of increasing next month.

Shortly after the meeting, directors of the Chesapeake corporation, holding company, voted their usual quarterly dividend of 50 cents a share. The Chesapeake corporation is controlled by the Alleghany corporation.

Chart Experts 'Know,' but It Profits Little

Action of the wheat market the last two months has given chart players a great deal of work. They dope out the market from day to day, some using averages, others using price movements as the basis.

One of the old timers, accounting for the recent break of over 7 cents in wheat prices, says July wheat recently crossed the 74 cent level eleven times without being able to hold the gains. This was a sure proof that a break was imminent. This plan has been tried out for years, said the chart player, and has always been a winner, but added: "Say, give me 10 cents for a bowl of soup."

* *

"I have discovered the key to the world's wheat situation, but I haven't had time to work it all out," said one of the old timers, wearing Santa Claus whiskers and watching the prices on the blackboard closely. "As soon as I get it figured out I'll be a millionaire." The key to the situation was discovered more than a year ago, but the ancient trader has failed to reach a satisfactory solution.

* *

To La Salle street the most interesting thing about the Morgan "revelations" by the senate is the balance sheet of the firm. As far as known it is the first time that the financial statement of the company has been published.

There is a good deal of satisfaction for the modest trader who saw his holdings depreciate in the great bear market to know that the house of Morgan did not escape the effects of the decline in prices.

La Salle street, however, refuses to be staggered by lists of favored investors. It's nothing new to the street, and persons appearing on the list are the ones whom La Salle street expected to be there. The notables that appeared on Chicago's own "Insull lists" wouldn't suffer greatly by comparison with the Morgan roll of subscribers.

Many a banker read with envy the news that Morgan & Co. was 78 per cent liquid at the close of last year.

* *

Many lines of American industry and the railroads have put into effect such rigid economies that it will take only a small increase in gross sales or revenues to produce handsome profits, a brokerage house official remarked yesterday.

* *

An official of a large manufacturing establishment in New York recently stated that the products his company makes are now selling for less than they did in 1899. Despite this, wages paid by the company are considerably higher than they were at the turn of the century. The answer, he said, is efficient modern machinery.

* *

Public interest in the security markets is manifested by the greater number of inquiries being received by THE TRIBUNE's Investors' Guide department.

In the period from May 1 to May 23, inclusive, 1,417 persons wrote to THE TRIBUNE for investment information. This is 48 per cent more than were received in the same period of May, 1929, when 957 letters were received. In the same period last year 1,399 letters were received.

The inquiries in May this year are also running ahead of the corresponding periods in 1930 and 1931. In the corresponding period of May, 1930, inquiries totaled 1,335 and in 1931 amounted to 1,385.

These figures may not indicate that more people are in the market now than in 1929, but they do indicate that investors are exercising more care in selecting their investments. Also, they are making greater use of THE TRIBUNE's free investment service.

RESERVE REPORTS

ALL FEDERAL RESERVE BANKS.
[000 omitted.]

	May 24, '33.	May 17, '33.
Gold reserves	$3,499,234	$3,467,508
Disc sec by U S obli.	64,472	73,379
Other discounts	247,693	256,846
Total discounts	312,165	330,225
Bills bought	42,662	77,543
Total U S securities	1,861,712	1,836,598
Total bills and secur.	2,221,925	2,249,770
F R notes in circul.	3,221,429	3,299,995
F R bank notes in cir	84,211	74,218
Total deposits	2,392,817	2,320,454
Reserve ratio [pct.]	67.8	67.1

FEDERAL RESERVE BANK OF CHICAGO.
[000 omitted.]

	May 24, '33.	May 17, '33.
Total gold, other cash	$ 926,434	$ 949,140
Dis sec by U S obli.	3,961	3,807
Other discounts	11,630	12,007
Total discounts	15,591	15,815
Bills bought	6,973	17,786
Total U S securities	259,551	256,551
F R notes in circ.	842,559	859,127
F R bank notes in cir	19,045	16,143
Total deposits	300,404	318,260
Reserve ratio [pct.]	81.0	80.6

FEDERAL RESERVE BANK OF NEW YORK.
[000 omitted.]

	May 24, '33.	May 17, '33.
Gold reserves	$1,030,179	$ 957,551
Total reserves	1,122,208	1,048,218
Disc sec by U S oblig	29,117	33,685
Other discounts	40,635	44,367
Bills bought	6,922	11,658
Total U S sec	737,436	730,374
Bills and securities	818,814	824,806
F R notes in circ	688,729	710,247
F R bk notes in circ.	40,153	34,343
Total deposits	1,108,019	1,028,208
Reserve ratio [pct.]	62.5	60.3

MEMBER BANKS IN CHICAGO.
[000,000 omitted.]

	May 24, 1933.	May 17, 1933.	May 25, 1932.
Total loans and inv.	$1,186	$1,146	$1,353
Total loans and disc.	635	637	904
On securities	333	335	518
All other	302	302	386
Total investments	551	509	449
U S securities	343	312	262
Other securities	208	197	187
Reserve balances	166	184	200
Cash in vault	37	42	15
Net demand deposits	872	860	892
Time deposits	351	350	380
Government deposits	8	8	17
Due from banks	225	221	156
Due to banks	258	254	279

MEMBER BANKS IN NEW YORK.
[000,000 omitted.]

	May 24, 1933.	May 17, 1933.	May 25, 1932.
Loans and invest	$6,786	$6,847	$6,583
Loans and discounts	3,287	3,352	3,825
On securities	1,663	1,735	1,810
All other	1,624	1,617	2,015
Total investments	3,499	3,495	2,758
U S govt securities	2,384	2,378	1,781
Other securities	1,115	1,117	977
Reserve balances with F R bank	913	823	899
Cash in vault	37	36	42
Net demand deposits	5,601	5,558	5,133
Time deposits	685	692	766
Government deposits	105	105	101
Due from banks	75	81	62
Due to banks	1,300	1,300	1,108
Brokers' loans	563	618	393

Complete Brokerage Service

Established 1880

James E. Bennett & Co.

STOCK BROKERS

Members:
New York Stock Exchange
Chicago Stock Exchange
Chicago Board of Trade
Winnipeg Grain Exchange
All Principal Markets

Private Wires to All Markets

332 So. La Salle St. CHICAGO
25 Beaver St. NEW YORK

STOCKS WAVER; ALCOHOL GROUP, RAILS DO BEST

Some Industrials Sag on Selling.

[Chicago Tribune Press Service.]

New York, May 25.—Outside the alcohol group, which carried on with flying banners, the behavior of the stock market was somewhat erratic today. Selling movements swept over the list at irregular intervals and trading favorites of the last two days fluctuated back and forth with a rather pronounced trend toward minus signs.

Final prices were a jiggsaw mixture. Most of the pivotals finished from a fraction to a point lower, but a long list of secondary issues wound up above their previous highs. Railroad shares were generally higher after an early burst of strength, which carried them through their September resistance levels on the face of some "averages." The tobacco group also finished in higher ground and mining shares looked up a bit.

Market Influences Mixed.

Trade news continued favorable and the nation's leading steel producers, in session here, had some encouraging things to say about the future. But with the senate committee grinding out fresh disclosures of high finace and the possibility that the top of the "spring movement" has been reached the bull leaders found it difficult to inspire enthusiasm in the rank and file.

Heavy selling in Allied Chemical, causing a break of 5½ points in that prime industrial, was a depressing influence. Liquidation of the issue was due to the decision of the stock exchange governors to strike the stock from its trading list on Aug. 23 unless the corporation complies with the exchange's demand to provide its shareholders with more adequate information regarding its holdings.

"Wet" Issues in Demand.

Distillery and allied stocks were buoyant all day. The supply of many of these issues has been whittled down by the heavy demand of the last few weeks—since the state elections began to make it a foregone conclusion that the 18th amendment is to be repealed—and this helped very substantially to run prices up today.

National Distillers, American Commercial Alcohol, U. S. Industrial Alcohol, Liquid Carbonic, Crown Cork and Seal, and others of the group were turned over briskly and the final returns showed gains of from 2 to 8 points for the entire group.

Utility stocks were brought forward in the early afternoon, and Consolidated Gas, American Waterworks, North American, and other issues were bid up vigorously for a while. Most of the division finished higher, in spite of heavy selling, which overtook it along with the rest of the market in the final hour.

WILLYS MOTORS NEEDS CAPITAL TO CONTINUE

Operations of the Willys-Overland company, one of the pioneer companies in the automobile industry, will be suspended in the near future unless a substantial amount of new working capital is obtained.

G. Munro Hubbard, chairman of the bondholders' protective committee, said yesterday that the company is continuing to operate at a loss and that the growing financial burden will have to be relieved or the company cannot continue operation. Receivers were named for the firm Feb. 15.

The company has a working capital deficit of $6,369,083, Hubbard said. On Feb. 15 the company had only $57,482 in cash on hand, according to a balance sheet prepared by Price, Waterhouse & Co., issued by the committee.

The big working capital deficit resulted from a net loss of $6,627,917 for 1932. An additional loss of $654,152 was incurred between Dec. 31 and Feb. 15.

The operations of the company are now being financed through the sale of receivers' certificates to the International Harvester company. The principal manufacturing activities now are the supplying of trucks under contract to the harvester company. Upon delivery of the trucks the receivers' certificates purchased by International are retired as part payment.

Two More State Banks Given Permits to Reopen

Reopening of two more state banks today was authorized last night by State Auditor Barrett. They were: Iroquois Farmers' State bank, Iroquois, and the Bowen State bank, Bowen.

Freeport Texas Company

a dominant factor in the sulphur industry is discussed in our special memorandum. Send for your copy.

Write for CTM26

HORNBLOWER & WEEKS
Established 1888
39 South La Salle Street
CHICAGO
Members New York, Boston, Chicago, Cleveland, Philadelphia, Pittsburgh and Detroit Stock Exchanges

Rails to Stop Federal Loans; R.F.C. Advisor

[Chicago Tribune Press Service.]

Washington, D. C., May 25.—The return of railroad financing to private channels "within a few months at the latest" was predicted today by A. A. Berle, special assistant to the directors of the Reconstruction Finance corporation, in his first public statement since his recent appointment to that office at the behest of President Roosevelt.

Confident that the $336,000,000 loaned by the corporation to support railroad credit would for the most part be eventually repaid, Mr. Berle based his prediction of a return to private financing on the marked improvement shown in carloadings in recent months. One would be better able to say whether the improvement were of a permanent nature in a few weeks, he said, for by that time there would have been a complete cycle in the business turnover since the upturn of traffic first began. By that time, the improvement in loadings would be translating itself into new orders of consumer products and the upward trend placed on a more permanent basis.

Trend Away from Bonds.

With capital needed by the railroads again coming from the usual banking sources, Mr. Berle expects a marked change in the method of financing carrier obligations. The trend, he pointed out, had been unmistakably in the direction of stocks and other "participation financing" and away from the inelastic bond issues with fixed maturity dates. Railroads in their financing operations would have to be enabled to "pull in their belts in times of lean traffic conditions."

Meanwhile Mr. Berle, who will direct the administration's policy on railroad credit, said he strongly favors the steady retirement of bonded indebtedness.

As to the policy to be pursued in bringing about the financial reorganization of companies otherwise unable to survive, Mr. Berle promised that each case was to be treated on an individual basis. There would be no wholesale use of "the wringer" as applied to financial structures.

Aishton Urges Easing Rules.

Coördination of transportation facilities into an effective national system cannot be achieved without a relaxation of existing railroad regulation and the imposition of similar restrictions on the newer and competitive transportation agencies, R. H. Aishton, chairman of the executive committee of the Association of Railway Executives and chairman of the board of the American Railway association, today told the interstate commerce commission.

Mr. Aishton was the first speaker before the commission in the closing stages of its investigation undertaken on the request of national organizations of so-called basic producers that the railroads be called upon to show cause why they should not be compelled to make drastic reductions in prevailing rates. The commission recently concluded its hearing of testimony from shippers in support of the general reduction.

Discussing measures on behalf of economy, he said that the total number of miles run by passenger trains has been reduced from 522,000,000 in 1928 to 362,000,000 in 1932, a reduction of more than 30 per cent.

SEARS-ROEBUCK SALES FOR MAY CLOSER TO 1932

May sales of Sears, Roebuck & Co., largest of the mail order and chain store houses, were $21,050,502, or 9.8 per cent below the corresponding period last year, the company reported yesterday. The comparative showing was best made in any period this year. The May figures represent the fourth period of the company's fiscal year from April 24 to May 21.

Gen. Robert E. Wood, president, pointed out in an interview Wednesday that the figures include the home building division. Merchandise sales were down only about 6 per cent.

The spread from 1932 for May is considerably less than cumulative sales for the period from Jan. 30 to May 21. Sales for four periods were $69,612,587, off 16.3 per cent from last year.

STEEL LEADERS TO ACCEPT U. S. AS A 'PARTNER'

Adopt Roosevelt's Idea; Cite Revival.

[Chicago Tribune Press Service.]

New York, May 25.—President Roosevelt's proposed partnership of government and business was indorsed today by Charles M. Schwab, who presided at the forty-second general meeting of the American Iron and Steel institute.

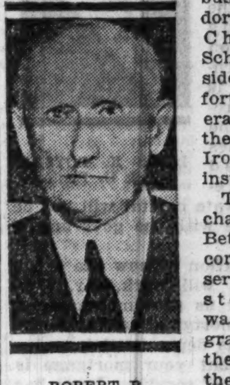

ROBERT P. LAMONT.

The veteran chairman of the Bethlehem Steel corporation, asserting that the steel industry was on the "upgrade," provided the keynote of the morning session.

In accepting the President's proposal of a government partnership with business, Mr. Schwab did not mention the pending national industrial recovery act by name, but other speakers did.

It was discussed exhaustively and somewhat critically by Francis H. Sisson, vice president of the Guaranty Trust company and president of the American Bankers' association. Robert P. Lamont, president of the institute and former secretary of commerce, warned of the danger of foreign competition that might result from the higher prices the bill is designed to bring about.

Willing to Coöperate.

"I am sure that the members of the steel industry are fully in sympathy with the purposes of the proposed bill," he added, "within the limits of their ability to do so they are anxious to coöperate in any sound plan to revive business and increase employment."

The extent of the steel industry's ability to coöperate may be determined today. At the close of the morning session William A. Irvin, president of the United States Steel corporation, announced that the heads of the various steel companies would meet tomorrow to discuss the bill and work out a plan under which the industry could be adjusted to the measure if it is enacted into law.

Schwab Tells Optimism.

In opening the meeting Mr. Schwab declared he felt more optimistic about the outlook for the steel industry than he had for many months. It was true, he conceded, that production was only about 30 per cent of capacity, but that was double the rate of a few weeks ago, and the "important thing is that the trend is in the right direction."

"I am happy to say that the outlook at our meeting today is vastly improved over the situation which existed when we gathered here a year ago," he said. "Then we were on the down grade. Today, with the pickup of the last few weeks, we are on the up grade."

Asserting his belief that President Roosevelt would "use his vast powers sanely and constructively," Mr. Schwab declared that industry must learn to regulate itself "wisely and for the public good, if it is to escape governmental regulation."

Sees Unfair Trade Curbed.

"Speaking for the steel industry," he added, "I say that we gladly accept this offer of partnership because with this kind of support and through our revitalized institute we should speedily and effectively be able to see brought into line those selfish interests which persist in unfair practices that are contrary to sound public policy and ruinous to industry."

Mr. Lamont questioned the constitutionality of the section of the national recovery act that gives the President power to issue and revoke licenses for industry as a means of enforcing the measure.

Associated Telephone Utilities Company

To the Holders of:

Series A. Convertible Gold Debenture 6's due 1941
Series B. Gold Debenture 5's due 1942
Series C. Convertible Gold Debenture 5½'s due 1944

Since the public announcement of the organization of this committee, the committee has been investigating the affairs of the company and keeping debenture holders informed of the situation. Proper recognition of the right of the debenture holders to be independently represented in the framing of any plan of reorganization has not been forthcoming. The Committee must therefore be in a position to propose a plan of reorganization themselves or be in a position to insist on the revision of any plan which may be inequitable to the debenture holders.

To wait until a plan of reorganization is proposed by the management of the company and it bankers, or by the "Reorganization Committee" they sponsor, before taking active steps to protect the independent interests of the debenture holders, will only result in leaving the debenture holders without properly organized representation when they will need it most. For this reason this committee believes it essential that deposits of debentures be made promptly.

Independent action by this committee should certainly result, and has in part already resulted, in improving the value of the debentures in any reorganization plan. Deposits would undoubtedly have to be called for as soon as a plan of reorganization is proposed; deferring deposits until then leaves debenture holders without adequate representation until it may be too late.

The deposit of debentures with this committee *now* will put the committee in a position to see that any plan of reorganization finally proposed is fair to the debenture holders.

Holders of debentures are urged to deposit the same with the committee's depositary. Transmittal blanks for this purpose, and any other information may be procured from the Secretary to the committee. Copies of the deposit agreement are on file with the Secretary and Depositary. Prompt action is essential.

Dated, New York, May 26, 1933.

Secretary:
ALLAN B. SALINGER,
50 Broadway, New York City
DIgby 4-7400

MALCOLM C. RORTY,
JOHN SHERMAN,
N. I. STONE,
Committee

Counsel:
JAVITS & JAVITS,
165 Broadway, New York City

Depositary:
COUNTY TRUST COMPANY OF NEW YORK
Empire State Building, New York City

MORTGAGE MEN SEE U. S. TAKING OVER BUSINESS

Private Funds Can't Compete, Boysen Says.

BY AL CHASE.

Uncle Sam will take over a large slice of the farm and home mortgage business of the country if the proposed home owners' loan corporation bill is made a law, according to Louis K. Boysen, speaker at the 13th annual banquet of the Chicago Mortgage Bankers' association, last night at the Union League club. Five billion dollars of government credit is going into the refinancing of the farms and homes of the United States, he declared, and private capital will not be able to compete with the government terms.

LOUIS K. BOYSEN. [U. & U. Photo.]

As an illustration of how the emergency measure will work, Mr. Boysen said: "Let us presume that you hold a $12,000 mortgage on Bill Jones' home which has depreciated in value to $12,000 so that your mortgage is without margin of security. Jones has a good reputation, but he's lost his job and is now in default on his mortgage and owes $1,600 in taxes and repairs.

How Federal Plan Works.

"You prefer taking the new bonds rather than acquiring the Jones' home by the foreclosure route. The corporation tells you it will take an 80 per cent loan on the $12,000 valuation, or $9,600, but that it will deduct from that amount the cash necessary to pay up the taxes, assessments, and repair bills amounting to $1,600, and that will then turn over $8,000 in the new bonds for your mortgage.

"The advantage to you is an $8,000 investment in bonds paying 4 per cent interest for eighteen years without the danger of a default during that period. The advantage to Jones is that his debts are paid, his mortgage is cut from $12,000 to $9,600, his interest rate is reduced to 5 per cent and the governmental agency will, for proper reasons shown, give him a three year breathing spell to get on his feet."

May Redeem Homes.

Mr. Boysen said that the senate amendments to the bill which already has passed the house contain a further provision which he feels sure will be passed. It authorizes the corporation for the three year period to exchange bonds and to advance cash for the purpose of redeeming or recovering homes lost by the owners in foreclosure or forced sale within two years prior to such exchange. This clause, he believes, may assist many owners to recover their lost homes.

At the annual election Edward A. Nelson, of Nelson, Hunt & Co., was named president. The first vice president is LeRoy F. Tate; second vice president, Thomas B. Black; third vice president, George W. Fawell. Earle Vincent Johnson was elected secretary and Robert F. Wingard, treasurer.

INVESTORS' GUIDE

If you wish information about investments or insurance write to The Tribune Investors' Guide. Inclose stamped, self-addressed envelope for reply. Answers of public interest are published, but inquirers' names are never revealed. Beyond care in securing information The Tribune assumes no responsibility.

Friday, May 26, 1933.

[Copyright: 1933: By The Chicago Tribune.]

Wayne Pump.

Please give me information concerning Wayne Pump.—S. B. L.

Wayne Pump company was originally established in 1891. Its manufactures pumps and pump accessories and a complete line of equipment for garages and filling stations. Estimated output is 30 to 40 per cent of all gasoline pumps sold in the United States.

Net loss for the year ended Nov. 30, 1932, before $27,000 loss on foreign exchange and $44,000 nonrecurring expense, was $236,000. This compared with loss of $273,000, before $105,000 loss on foreign exchange, for the preceding year. Net income in 1930 was $470,000, or $1.64 per common share, against $705,000, or $3.34 per common share, for 1929.

During 1932 the company purchased $214,000 of its bonds on the open market at an average price of $28.80, which resulted in a credit to surplus of $152,000.

Current assets on Nov. 30, 1932, totaled $2,183,000 and current liabilities were $271,000. Cash alone was $519,000. Working capital was $1,912,000, against $2,249,000 the year before.

Funded debt totals $1,769,000. There are outstanding 69,337 shares of preferred and 138,908 shares of common, both of no par value. The preferred is entitled to annual cumulative dividends of $3.50 a share, and is convertible share for share into common to June 1, 1938. As no dividends have been paid on the preferred since June 1, 1931, only the preferred stock now has voting power.

Both the preferred and common are quite speculative.

Par Value.

Is it advisable to buy common stock, being right now three times as high as the par value? It is considered a high grade stock.—M. R.

Par value is not a proper basis on which to judge the advisability of a commitment in stock. The mere fact that a stock might have a par value is no guarantee that it is worth that amount.

The value of a stock depends on past and present earnings, prospect for the future, current position, assets of the company, the money market and general condition of the stock market.

If you will furnish us with the name of the company in which you are interested we shall be glad to send you a report on it.

NEW YORK BOND TRANSACTIONS

	Thursday, May 25, 1933.	
Total sales, par value	$15,070,000	Total sales 1933 to date..$1,275,061,000
Year ago	14,190,000	Total sales 1932 to date..1,245,443,000

DOMESTIC.

No. thous.		High.	Low.	Close.	Net chge.
1	Ab&StrausS½s'43				
3	AdamsExp. 4½s'48				
107	Alleghany 5s '44				
38	do 5s				
115	do 5s				
9	Allis				
116	Am&ForP 5s2030				
2	AmB				
1	AmCyan 5s				
13	Am I				
26	AmIG				
20	AmIn				
31	AmMet				
19	AmSm				
5	AmSu				
32	Am T&T				
13	do col				
35	do 5s				
43	do 5s				
9	do cvt				
9	AmWW				
6	do 5s				
10	Am W				
25	Ang C				
29	ArmDel				
15	Arm 4½s				
5	Armstrong				
5	AT&SF				
25	do 4s				
1	do adj				
1	do 4s				
2	do 4½s				
1	ATSFRk				
2	Atl&Cha				
42	ACLine				
43	ACL-L&N				
47	A C Line				
3	Atl&Dan				
2	AtlGulf&				
6	AtlRefin				
42	B&O rfg				
7	do 1st 5s				
34	do rfg 5s				
34	do 5s 2000				
3	†do 4½s				
249	do cvt 4½				
22	do 4s '48				
13	do4s PLEW				
17	do 5s SW				
6	do 4s TC				
13	BellTPa 5s				
6	BeneIndL				
3	BethStl rfg				
36	do p m 5s				
6	Bost&Me 5s				
2	do 4¾s JJ				
1	do 5s '55..				
11	Bos&NYAirL				
2	BklnCitR 1st				
18	BklynEd 5s				
1	do 5s '52 E				
23	BklnMTran				
3	BklnUEl 1st				
20	BufR&P 4½s				
6	BurCR&N 5s				
2	BushTerm 5s				
7	B-PCoke 5½s				
8	CanSou 5s '62				
8	CanNRy 5s '70				
8	do 4½s '51...				
1	do 4½s '54...				
8	do 4½s '56...				
7	do 4½s '57....				
3	do 4½s '68....				
3	do 4¾s '55....				
6	do 5s '69 July.				
7	do 5s '69 Oct.				
6	CanNor 7s '40.				
6	do deb 6½s '46				
5	do 4½s '35....				
2	CanPac 5s '44.				
4	do 5s '54......				
4	do 4½s '60.....				
31	do 4s perp.....				
7	CenBrUPac 4s				
3	CenofGa 5½s '59				
1	do con 5s '45..				
2	CenHudG 5s '57.				
24	CenIllE&G 5s				
5	CenNEng 4s '61.				
9	CenPac 5s '60..				
16	do 1st gtd 4s				
5	CRR&BCoGa5s'37				
35	Certain-td 5½s'48				
28	ChesCorp 5s '47..				
38	C&O con 5s '39..				
7	C&Ogen 4½s '92..				
3	do rfg 4½s '93 A				
15	do 4½s '95 B....				
4	Chi&Alton 3s '49				
6	CB&Q rfg 5s'71 A				
3	do 4½s '77......				
6	do gen 4s '58....				
4	do 4s Ill '49....				
2	do 3½s Ill '49....				
10	C & E Ill 5s '51...				
45	ChiGWest 4s '59.				
4	ChiI&L 6s '66....				
25	do 5s '66........				
2	CM&StP 4½s'89 C				
13	do 4½s '89 E.....				
2	do 4¾s '89 F....				
21	do gen 4s '89 A..				
5	do 3½s '89 B....				
151	CMSP&P 5s '75..				
225	do adj 5s 2000...				
18	C&NW rf 5s 2037				
1	do gen 5s '87....				
234	do cv 4¾s '49....				
24	do 4½s 2037.....				
51	do 4½s 2037 C..				
15	do 4s '87.......				
11	do 4s '87 st....				
23	do 3½s '87......				
15	CRI&P 4½s '52 A				
47	do cvt 4½s '60..				
1	do gen 4s '88....				
48	do rfg 4s '34....				
2	CTH&SE 5s '60.				
11	do inc 5s '60.....	34			
5	ChUSt 6½s '63 C.	113			
1	do 5s '63 B......	103½			
5	do 5s 1944......	99			
1	do 4½s '63	98			
12	Chi&Wnd 5½s '62	81½			
13	do 4s '52........	74			
34	ChileCop 5s '47..	53¼			
8	CinG&El 4s '68..	95⅝			
1	CinUT 5s 2020B.	103½			
19	do 5s '57 C......	103½			
9	CCC&StL 5s'63 D	64			
25	do 4½s '77 E....	62¼			
4	ClevUnTer 5s '73	71½			
2	do 4½s '77 C....	68¾			
3	ColonOil 6s '38	46			
4	Col F&I gen5s '43	63			
9	ColIndus 5s '34..	42¼			
7	ColG&E5s'52 Apr	83			
7	do 5s '52 May ..	83			
5	do 5s '61	82½			
2	ColRyP&L4½s'57	91⅝			
2	Com Cred 5½s '35	98			
1	Con Coal 5s '50	15⅛			
17	ConG NY 5½s'45.	104¼			
8	do 5s '57	101¼			
11	do 4½s '51......	96⅝			
1	Cons Pw 5s '52..	103⅝			
8	Cont Corp 6s '46	71			
6	Container 5s '43	53½			
1	Crown C&S 6s'47	98			
9	CrownWill 6s'51.	73			
22	CubNRys 5½s'42	25½			
1	CuRR 7½s'36ww	18⅝			
43	†CubCProd 6s'50	3⅜			
8	Del&Hud 5½s'37	90¾			
9	do rfg 4s '43....	78⅝			
1	Del P&L 4½s'69	98⅛			
4	D & RG 4½s'36	49¾			
76	do 4s '36	48⅞			
54	do West 5s '55..	21⅝			
41	do West 5s '78..	29			
1	DesPlaVal 4½s'42	55	55		
13	Det Ed 5s'49 A.	98			
3	do 5s '52	99	99		
5	do 4½s '61 D ..	91			
13	DodgeBr de 6s'40	90			
11	DuluSS&A 5s'37	19¼			
12	DuqLt 4½s'67 A.	103			
3	do 4½s '57 B ..	103	103		
10	†ECubSug 7½s'37	9½			
5	EdIlluBkyn 4s'39.	100½	100		
71	Erie rf 5s '67...	41¼	40¼		
254	do rf 5s '75	41¼	39⅝		
1	do pr ln 4s '96..	80⅝	80⅝		
17	do gen ln 4s '96	59	58¼		
5	do cvt 4s '53 A	51½	51½		
2	Erie Gene 6s '57	90¾	90¾		
1	Fed L&T 5s '42	68	68		
3	do 5s stpd '42...	69	69		
13	†Fisk Rub 8s '41	67	66		
24	Fla E Cst 5s '74	13¾	12¾		
1	do 4½s '59	47	47		
1	FondaJ&G 4½s'82	4½	4½		
5	Francis S 7½s'42	41¼	41¼		
1	FreElk&M 6s'33.	76	76		
20	GenAmInv 5s'52.	82	81¼		
5	Gen Bak 5½s '40.	100⅜	100¼		
1	Gen Pet 5s '40.	103	103		
11	GenStCast 5½s'49	70	69		
3	†GenTheEq 6s'40	2⅞	2⅜		
1	GaCar&No 6s'34.	20¼	20¼		
1	GoodrBF 6½s'47.	89⅞	89⅞		
18	do 6s '45	64	63		
28	GoodyrT&R 5s'57	87¾	87		
3	†GouldCou 6s'40	10	10		
5	GrTRyCan 7s'40.	100⅝	100⅝		
13	do 6s '36	98⅝	98⅝		
166	GtNorRy 7s'36 A	75	73⅞		
3	do 5½s '52 B....	67	67		
9	Gt Nor 5s '73...	61¼	59½		
9	do 4½s '76 D ...	58½	55⅞		
29	do 4½s '77 E ...	57	56		
15	do 1st 4¼s'61 sta	75½	74		
3	GBay&W deb A.	30	30		
5	GulfM&N5½s'50B	46½	46½		
5	do 5s '50 C	43⅞	43⅞		
2	Gulf St Stl5½s'42	67	67	67	
2	Hoe&Co 6½s'34..	15¼	15	15	
10	HousOilTex5½s'40	61⅝	60⅛	61	
15	HudCoal 5s'62 A	38⅞	38	38	
1	HudsCoGas 5s'49.	103½	103½	103	
7	H&M rfg 5s'57A.	84	83	83	
37	do adj inc 5s'57	54	53	54	
5	IllBell Tel 5s'56.	104⅝	104¼	104	
8	Ill Cen 6½s '36.	83½	83	83	
9	do 5s '55.......	74⅞	74½	74	
134	do 4¾s '66.....	58⅛	54	56	
9	do rfg 4s '55....	68½	68	68	
2	do col tr 4s '52..	69½	69½	69	
13	do col tr 4s '53..	60	59⅛	60	
1	do Cair Bd 4s '50	65	65	65	
87	IC CSLNO4½s'63C	63	60⅛	61⅞	
23	do 4½s '63 C....	59	57	59	
13	Ill Stl d 4½s '40.	101⅞	101⅝	101⅝	
5	Inld St 4½s '78A	84	84	84	
20	do 4½s '81 B....	84	83¾	84	
11	†Int R Tr 7s '32	63½	62¼	62¼	
12	†do 6s '32.......	24½	23	23	
2	do 6s '32 ctf....	24½	23	23	
73	do rfg 5s '66....	57⅞	56½	57	
12	Int Cem 5s '48..	74¼	74	74	
37	Int GN adj 6s'52	13½	13	13	
29	do 1st 6s '52....	36	34⅛	35⅞	+
13	do 5s '56 B......	32	32	32	
3	do 5s '56 C......	32½	32	32½	+
77	Int HE 6s '44....	40	39⅛	39⅜	+
1	Int M M 6s '41..	39¾	39¾	39¾	—
26	Int Pa rfg6s'55A	29	28	28¼	+

[illegible]

	High.	Low.	Close.	Net chge.
3 do 6½s '47 A	34	33½	34	....
23 do 6½s '51 C ...	30	30	30	— ½
2 Up Aust 6½s '57	34	33½	34	+ ⅜
3 Uruguay 8s '46..	49	49	49	+ 3
15 do 6s '60........	37¼	37	37¼	+ 4¼
8 do 6s '64	32⅞	31	32¾	+ 1⅝
4 WarsawCy 7s '58	32½	30⅜	32½	+ 2½
15 WestUEP 6s '53.	38⅝	38½	38⅝	+ ¼
4 Yokohama 6s '61	60	59½	60	+ 3⅞

†Matured bonds; negotiability impaired by maturity.
x in—Ex interest.

CHICAGO STOCKS

	Thursday, May 25, 1933.	
Shares sold today	134,000	Total sales 1933 to date.....5,443,000
Year ago	10,000	Total sales 1932 to date.....2,057,000

[illegible]

Prev. 1933 High.	Low.	Div.			Issue	Sales.	High.	Low.	Close.	Net chge.
1¾	¼	...	1⅛	2¼	Do A [2.50]	600	8⅞	8¾	8¾—	¼
18¼	11½	5.9	16¾	17¼	Wahl Co	150	24⅝	23½	24⅜+	⅞
1	¼	...	⅞	1	Walgreen [1]	100	1½	1½	1½—	¼
1⅞	½	...	1⅞	2	Yates Mach	2,700	17½	16⅞	17 —	½
					Zenith Radio	20	1	1	1	....
						150	1⅞	1⅞	1⅞	....

BONDS.

Prev. High.	1933 Low.	Sales.	Issue—	High.	Low.	Close.	Net chge.
18½	11	$2,000	Chi City & Conn Rys 5s '27	18½	17½	18½	+ 2
59½	48¼	5,000	Chi Rys 5s '27 ctfs	59	57	59	+ 3
23	11	2,000	Do 5s '27 A	23	22	23	+ 2

*Ex dividend. †First sale since ex dividend date or dates. xr—Ex rights. a—Plus extras. b—Including extras. e—Paid last year. f—Payable in stock. g—Paid so far this year. h—Cash or stock. m—Also extra cash or stock dividend paid since Jan. 1.

OFFICIAL WEATHER FORECAST

Wisconsin—Cloudy, showers in south portion Friday and by night in north portion; Saturday somewhat unsettled; no decided change in temperature.

Indiana—Showers Friday, probably ending Saturday morning; not much change in temperature.

Lower Michigan—Cloudy, showers in south portion Friday and at night in north portion; scattered showers Saturday; no decided change in temperature.

Upper Michigan—Mostly cloudy Friday, followed by scattered showers; Saturday probably showers; not much change in temperature.

Place of observation. State of weather. May 25, 1933, 8 p. m. Central time.	Direction of wind	Temp. 7 p. m.	Highest today	Lowest last night	Precipitation 24 hours
East central states—					
Alpena, cloudy	S.E.	60	80	56	...
Cairo, cloudy	S.	82	86	70	.02
Chicago, cloudy	E.	73	80	63	...
Cincinnati, rain	S.	68	86	66	.70
Cleveland, clear	W.	76	80	66	.08
Detroit, cloudy	S.W.	76	86	68	...
Escanaba, cloudy	S.W.	64	72	58	...
Evansville, rain	S.W.	84	88	68	.28
Fort Wayne, cloudy	S.W.	78	82	66	...
Grand Haven, cloudy	S.	68	74	52	...
Grand Rapids, cloudy	W.	76	84	58	...
[illegible]					
La Crosse, cloudy	S.W.	76	82	54	...
West central states—					
Bismarck, cloudy	N.W.	56	58	52	...
Charles City, cloudy	W.	74	80	50	...
Concordia, cloudy	E.	74	76	58	...
Davenport, cloudy	S.E.	76	84	60	...
Des Moines, cloudy	S.E.	74	82	54	...
Devils Lake, rain	N.W.	54	60	52	.04
Dodge City, cloudy	N.W.	64	64	56	.54
Dubuque, cloudy	S.	76	84	58	...
Duluth, clear	S.W.	70	76	52	...
Huron, clear	N.W.	72	76	56	...
Kansas City, cloudy	N.	66	74	62	.92
Keokuk, rain	E.	68	76	58	.06
Minneapolis, clear	S.W.	78	80	56	...
Moorhead, rain	W.	60	62	56	...
North Platte, cloudy	S.W.	68	72	52	...
Oklahoma City, cloudy	N.	72	74	60	.44
Omaha, cloudy	S.	74	78	62	...
Rapid City, cloudy	N.	64	68	50	...
Sioux City, cloudy	N.W.	76	82	50	...
St. Louis, cloudy	E.	72	76	66	.48
Springfield, Mo., rain	S.E.	70	74	64	.32
Wichita, cloudy	N.	70	72	64	.36
Williston, cloudy	N.W.	58	58	52	.06
Eastern states—					
Albany, clear	S.W.	74	80	56	...
Atlanta, cloudy	S.E.	84	90	70	...
Boston, clear	S.W.	76	82	62	...
Buffalo, clear	S.W.	58	60	54	...
New York, clear	W.	78	78	60	...
Oswego, cloudy	W.	64	72	54	...
Parkersburg, cloudy	S.W.	80	84	64	1.66
Philadelphia, clear	W.	80	84	60	...
Pittsburgh, cloudy	W.	78	80	64	.50
Raleigh, cloudy	S.W.	82	94	72	...
Washington, cloudy	W.	80	86	66	.38
Gulf states—					
Abilene, cloudy	N.	70	72	58	.34
Amarillo, cloudy	E.	70	74	50	.02
Brownsville, cloudy	S.E.	82	88	78	...
El Paso, cloudy	N.	80	88	58	.16
Fort Worth, cloudy	W.	70	72	64	1.82
Galveston, cloudy	E.	74	84	80	.58
Jacksonville, clear	S.E.	78	88	74	.01
Miami, cloudy	E.	80	84	78	...
Mobile, clear	S.W.	80	84	72	...
Montgomery, clear	S.	88	92	72	.01
New Orleans, cloudy	S.E.	80	88	72	...
San Antonio, rain	E.	64	74	74	1.76
Shreveport, cloudy	S.	72	80	68	.62
Tampa, clear	E.	82	92	72	...
Vicksburg, cloudy	W.	78	88	70	...
Mountain states—					
Cheyenne, cloudy	E.	60	64	42	...
Denver, cloudy	N.E.	68	70	44	...
Havre, cloudy	E.	70	74	40	...
Helena, cloudy	N.E.	72	72	42	...
Lander, clear	[illegible]				
[illegible]					
Portland, Ore., clear	S.W.	72	80	60	...
San Diego, clear	S.W.	60	62	56	.24
San Francisco clear	N.W.	66	70	56	...
Seattle, Wash., cloudy	S.	64	66	52	...
Spokane, cloudy	S.	56	58	52	.88
Walla Walla, cloudy	W.	78	86	50	...
Canadian—					
Battleford, cloudy	N.E.	68	82	56	.04
Calgary, cloudy	S.E	72	74	40	...
Edmonton, cloudy	S.E	68	70	42	...
Medicine Hat, cloudy	E.	72	76	38	...
Minnedosa, cloudy	N.W	68	70	38	...
Montreal, clear	W.	52	56	50	.68
Quebec, clear	W.	70	78	58	...
Qu' Appelle, cloudy	N.	70	78	46	...
The Pas, cloudy	N.E.	62	62	48	.48
Toronto, clear	W.	62	66	50	.02
White River, clear	W.	74	82	50	...
Winnipeg, cloudy	N.W	70	76	46	.70
		58	66	56	.90

RAINS IN WEST TEXAS BRINGS COTTON SELLING

Cotton met selling on all hard spots yesterday. There was a break early on selling attributed to disappointing cables and rain in west Texas and in the east. The decline brought in buying and a good advance but a renewal of selling later carried prices down and made an easy close.

Futures in Chicago were 12 to 14 points net lower with others markets off 9 to 12 points. Spots in New York lost 15 points to 8.55c; New Orleans down 10 points to 8.50c; Galveston, 8.30c, and Houston, 8.35c. Liverpool closed 8 to 9 points net lower.

CHICAGO MARKET.

	High.	Low.	Close.	Prev. close.	Last year.
July	8.68	8.54	8.58	8.70	5.75
October	8.94	8.81	8.84	8.96	5.95
December	9.09	8.98	8.98	9.10	6.07
January	9.13	9.03	9.04	9.16	6.11
March	9.33	9.23	9.23	9.37	6.27

NEW ORLEANS MARKET.

	High.	Low.	Close.	Prev. close.	Last year.
July	8.57	8.44	8.48	8.57	5.83
October	8.85	8.68	8.73	8.82	5.96
December	8.99	8.82	8.88	8.98	6.03
January	8.97	8.94	8.94	9.00	6.18
March	9.19	9.09	9.09	9.20	....

NEW YORK MARKET.

	High.	Low.	Close.	Prev. close.	Last year.
July	8.64	8.47	8.50	8.61	5.85
October	8.89	8.71	8.76	8.86	5.99
December	9.04	8.85	8.91	9.02	6.07
January	9.08	8.96	8.97	9.08	6.22
March	9.26	9.12	9.14	9.24	6.37

BANK STOCKS

CHICAGO.

	Bid.	Ask.		Bid.	Ask.
AmNtB&TCo.	50	60	Merch Bank.	30	35
Cent Rep Tr.	¾	1⅛	Nat Bl Bk.	155	170
Chi T&T Co.	82	84	Nat Bldrs...	35	45
Cont Ill Nat.	67	69	North'n Tr.	340	350
First Nat...	99	101	Personal Ln.	50	55
Harris Tr..	245	255	Trm. N[new]	10	13
Merc Trust	60	70			

NEW YORK.

	Bid.	Ask.		Bid.	Ask.
Bk Manh...	23	25⅝	Continental	15¼	16¾
Chase Natl..	25¼	27¼	Corn Exch...	59¼	61¼
Commercil ..	147	157	Empire	20	22
Fifth Ave..	1220	1270	Guaranty ...	294	299
First Nat..	1390	1440	Irving	19⅝	21⅛
Natl City....	30⅝	32⅝	Manufacrs	16⅜	17⅞
Public	25¼	27¼	NY T&Mtg..	1⅜	2⅜
Bankers	63	65	N Y Trust..	89	92
Bklyn Tr...	104	110	Title G & T.	23¼	25¼
Cen Han..	130½	134½	United Sts..	1465	1515
Chemical ...	37⅝	39⅝			

HIDE FUTURES.

Trading in hide futures in New York was again fairly active with prices 10 points higher to 10 points lower. Sales aggregated 2,440,000 pounds. Closing bids—June, 11 cents; September, 11.50 cents; December, 11.70 cents; March, 12.05 cents.

PRICE MOVEMENTS—stocks, grain, live stock—are only a few of the dozens of topics pictured in the Chicago Tribune Book of Charts. It contains 121 of the most important charts published in the Tribune between July 1, 1932, and March 3, 1933. Complete in 64 pages, 8½ by 11. Taxes, public debt, gold stocks, tariff rates—nearly every major business and governmental facts which business men want are graphically presented. Indexed by general subject, with date of publication. Price 25c. By mail, 35c. On sale at Tribune Advertising and Public Service Offices, One S. Dearborn, and Tribune Tower Lobby.

TAX WARRANTS

	1931 Levy. Bid.	Ask.	1932 Levy. Bid.	Ask.
CITY OF CHICAGO.				
Corporate	98¾	99½	96½	98
Bonds and interest	97⅛	98¾	..	..
Public library	98	99	93⅛	95½
T. B. sanitarium	98	99	93½	95½
BOARD OF EDUCATION.				
Educational	92	94	95	98
Building	91	92½	..	..
Playground	90	93	..	..
E scrip	80	90	..	..
B scrip	80	90	..	..
COOK COUNTY.				
Corporate	97	98½	90½	92⅛
Highways	98	99½	90	92
SANITARY DISTRICT.				
Corporate	96¼	98	85	..
Bonds and interest	Called		85	..
PARK DISTRICTS—CORPORATE.				
Lincoln park	94	96	85	..
South park	Called		90	..
West park	95	97	84	88

DRY GOODS.

NEW YORK, May 25.—(AP)—Print cloths were firm today with many mills declining late business. Sheetings held firm and in moderate call. Finished goods are selling in moderate lots. Rayon producers have begun to advance wages. Sales for August deliveries are being made. Silk goods are in light request. Burlaps are very firm, with prices holding around the highest of recent years. Wool goods are selling moderately, with prices stiffening.

The North American Company

QUARTERLY DIVIDENDS

No. 117 on Common Stock of 2% in Common Stock (at the rate of 1/50th of one share for each share held); and

No. 48 on Preferred Stock of 1½% in cash (at the rate of 75 cents per share)

Will be paid on July 1, 1933 to respective stockholders of record at the close of business on June 5, 1933.

Robert Sealy, Treasurer

COMMODITY PRICES

New York, May 25.—(AP)—Index of 15 staple commodity prices:

[Dec. 31, 1931, equals 100.]

Today	115.4	Prev. day	115.7
Week ago	116.0	Month ago	102.2
1933 high	116.4	1933 low	78.7
1932 high	103.9	1932 low	79.3

[Copyright: 1933: By Moody's.]

RAW SILK.

NEW YORK, May 25.—(AP)—SILK—Raw futures closed steady; sales, 280 bales. May, $1.51*; July, $1.49*; Oct., 1.49@1.50. Open market quotations [sixty day basis]: Shanghai steam filature, 78 per cent seriplane, 20@22s, $1.42; Canton double extra A, 14@16s, $1.22; Japanese special crack double, extra, 81 per cent seriplane, 13@15s, $1.50. *Bid.

FECKER BREWING COMPANY

Danville, Illinois

Common Stock

Listed on the Chicago Curb Exchange

Descriptive circular on request

BOLGER & COMPANY

120 South La Salle Street

CHICAGO

Telephone Central 6234

TAXES CALLED BASIS FOR CHAOS IN OIL INDUSTRY

Permit Cutthroat Dealers to Wreck Profits.

BY PHILIP HAMPSON.

High taxes are directly responsible for the chaotic conditions existing in the petroleum industry, according to an opinion expressed yesterday by an authority. Excessive taxes serve as a double edged sword thrust at the heart of the industry, he said.

First, through their size they strike at the price structure of gasoline and oils by raising a threat of the economic law of diminishing returns. In other words, producers cannot let their prices go so high as to stop people from buying even though in so doing they are unable to make a fair profit. Imposition of excessive taxes reduces the spread between production costs and profitable selling prices.

Second, by their very existence high taxes provide a means whereby tax dodgers can compete with and often put legitimate companies out of business. Paying no taxes, they can cut their prices and in doing so force legitimate companies to make reductions to a point where there are little or no profits.

Taxes Reduce Employment.

The very small margin of profit allowed them as a result of the high taxes has forced the major companies to effect economies that have put thousands of people out of work. Starting with labor, this reduction in petroleum industry personnel has followed on through the ranks of experts, technicians and high salaried executives. Needless to say the high taxes have forced wages and salary cuts in the industry, further curtailing general buying power.

Breaking up the 12.6 cents a gallon price of medium grade gasoline in Chicago as sold by the reputable dealers here is what is found: Cost of the gasoline, 2 cents; freight, 2.44 cents; marketing price, 3½ cents plus ½ cent discount on rental on service stations, making a total of 4 cents; tax, 4 cents. Thus, the cost of the gasoline is 12.44 cents a gallon and the selling price is 12.6, leaving approximately one-sixth of 1 cent profit.

Dodge Taxes to Profit.

Now for the cut throat dealer who sells his product at 9 cents a gallon. This authority says this is the situation. The "chiseler" pays 2 cents a gallon in the spot market, his freight costs 2.44 cents, his minimum operating cost is 1.50 cents and his taxes 4 cents—or a total cost of 9.94 cents. Thus a loss of .94 cents a gallon is apparent. However, the cut throat dealer makes a profit and he accomplishes it, according to the authority quoted, by not paying taxes.

Selling his product without the 4 cent tax load, the cut throat dealer is able to force prices charged by reputable dealers down and this is cited as one of the causes of the interminable price wars crippling the industry.

The cut throat dealer, according to the authority, exerts constant pressure on the so called "tin pot" refiners. If he is to make a profit he must beat the refiners' prices down. He is able to keep these refiners in line by his ability to step out and buy heavy naphtha and kerosene which he blends with natural gasoline.

BOND AVERAGES

DOMESTIC.

	Yes'day's average.	Net chge.
Rails	66.70	+ .61
Industrials	76.72	+ .51
Utilities	73.51	+ .07
Combined	70.91	+ .45

FOREIGN.

	Yest. ave.	Net change— Day.	Month.	Year.
10 govt. issues	94.41	+.22	+1.12	+9.55

GASOLINE AND OILS

GASOLINE—Tank wagon or service station: Red Crown, 12.6 cents per gallon; ethyl, 15.1 cents; Stanolind, 11.6 cents. FUEL OIL—Stanolex, No. 1, tank wagon, 1 to 99 gallons, 7¼ cents; 100 or over, 6¼ cents. KEROSENE—Tank wagon, 8 cents. LINSEED—Raw, 72 cents; boiled, 75 cents. TURPENTINE—56 cents. DENATURED ALCOHOL—48 cents. DIESEL ENGINE FUEL OIL—Bunkered at Indiana Harbor ship canal, 4¾ cents per gallon. WHITE LEAD—100 pounds, $11.00.

ROSIN AND TURPENTINE.

SAVANNAH, Ga., May 25.—(AP)—TURPENTINE—Firm, 41¼c; sales, 150; receipts, 475; shipments, 209; stock, 10,141 casks. ROSIN—Firm; sales, 1,258; receipts, 1,985; shipments, 602; stock, 105,573 barrels. Quote: B, 2.80; D, $3.00; E, $3.15; F, G and H, $3.40; I, $3.45; K, $3.50; M, $3.55; N, $3.65; WG, $3.75; WW and X, $4.05.

COTTONSEED OIL.

NEW YORK, May 25.—(AP)—COTTONSEED OIL—Bleachable was less active and prices easier today under scattered local selling influenced by the easier grains, lard and cotton. Final prices were 9 to 17 points lower with sales of only 5 contracts. Bleachable spot and May closed, 5.25c; July, 5.11c; Sept., 5.24c; Dec., 5.38c.

METALS.

NEW YORK, May 25.—(AP)—STEEL—Prices unchanged. COPPER—Firmer; electrolytic spot and future, 7@7¼c. TIN—Firm; spot and nearby, $37.00@37.12; future, $37.12. IRON—Quiet, unchanged. LEAD—Firm; spot New York, 3.75c; East St. Louis, 3.60c. ZINC—Firmer; East St. Louis spot and future, 2.85@2.90c. ANTIMONY—Spot, 6.25c.

NOTICE OF FORECLOSURE SALE OF NEW ENGLAND SECURITIES COMPANY COLLATERAL TRUST INDENTURE DATED 20TH MAY, 1927.

Notice is hereby given that for failure of New England Securities Company to pay at maturity the principal and interest due on Three Hundred Thousand Dollars ($300,000) 2-Year 6 Per Cent Collateral Trust Notes dated as of 20th May, 1927, now issued and outstanding and secured by a certain indenture of trust of the same date between the said New England Securities Company and The Atlantic National Bank of Boston, Trustee, on file in the office of the said trustee in Boston, Massachusetts, and by virtue of the power of sale contained therein, the aforesaid indenture of trust will be foreclosed by a sale of the premises described therein and conveyed thereby which premises are described as follows: to wit, Twenty-five Hundred [2,500] shares in the capital stock of the Interstate Power Company, a Montana corporation, which sale will be made at public auction on behalf of the said trustee by Pierce S Haley, Esq., licensed auctioneer, at his office at 53 State Street, Boston, Massachusetts at 11 o'clock a. m., Eastern Standard Time on the 15th day of June, 1933, to the highest bidder to pay said indebtedness of Three Hundred Thousand Dollars ($300,000), together with interest thereon at the rate of six (6) per cent per annum from 1st May, 1928, and together with the disbursements allowed by law or by the terms of the aforesaid indenture of trust. Payment in cash in full must be made by the purchaser at the time of the sale provided that Collateral Trust Notes with 20th May, 1929, coupons attached thereto may be applied towards payment in accordance with the terms of the indenture of trust. The undersigned and any noteholder creditor, or stockholder of the New England Securities Company may be a purchaser at such sale.

Dated at Boston, Massachusetts, this 15th day of May, 1933.

THE ATLANTIC NATIONAL BANK OF BOSTON, Trustee.

By WALDRON H. RAND JR., President.

GRAINS DECLINE; TRADERS COOLER OVER INFLATION

Wheat and Corn Sag with Better Crop News.

BY CHARLES MICHAELS.

Inflation talk has apparently lost its effect on the grain markets, temporarily at least. There were no developments at Washington to stimulate further buying yesterday, while the crop and other news was generally bearish. This combination started scattered liquidation by holders that did not culminate until wheat had dropped 2 to 2¼ cents and corn 1¾ to 2 cents from Wednesday's closing prices.

A sharp rally occurred toward the close in all grains on rumors that President Roosevelt was to speak over the radio overnight and a belief the conference scheduled for today at Washington between Secretary of Agriculture Wallace and producers, processors and other grain interests might develop something constructive. Shorts were the best buyers on the way up, however. Net losses in both wheat and corn ranged from fractions to 1¼ cents.

Crop Reports Better.

Crop comments from the American and Canadian spring wheat sections have become so favorable as to overshadow the Washington news, although there is no disposition on the part of the trade to ignore the latter as a major market influence.

The slow demand for cash wheat during the last few days has been in striking contrast with that which prevailed earlier in the month, when the strength in the cash article was a factor in helping the upturn in futures.

Lower premiums for the cash grain were mentioned in both the northwestern and southwestern markets, and the movement in Kansas showed a tendency to increase.

Net losses on wheat in Chicago for the day were ⅝ to 1¼ cents. May showed the most strength, closing at 69¾ cents, while July was 71⅛ to 71¼ cents and September, 72½ to 72⅝ cents.

Corn Market Overbought.

An overbought condition was disclosed in corn at the start, with commission house longs liquidating. Support came mainly from shorts and holders of bids. The market rallied toward the last with wheat, but was ⅝ to 1¼ cents lower for the day, with May at 42⅞ cents, July 44⅞ to 45 cents, and September 47⅛ to 47¼ cents.

Oats, rye, and barley were affected largely by the action of other grains. Oats closed unchanged to 1 cent lower. Rye lost ¼ to ½ cent. Barley was off ⅝ to ¾ cent.

LARD OFF WITH GRAINS

Support to the lard market was not so vigorous as it has been for several days. Profit taking combined with the weakness in grains brought an increase in selling pressure and at the same time checked new buying. A little hedge selling developel, but the trade did not assume liberal proportions.

The close was at net losses of 7½ to 15 cents, the latter on December. Liverpool lard was unchanged for spot and 3 pence higher on May and 3 pence lower on September. July bellies were given a little attention and sold 12½ cents lower.

In the cash trade regular lard was off 7½ cents to a basis of $6.42½, with loose and leaf 12½ cents lower, both being $5.75. Bellies were unchanged at $7.25 for cash lots.

Clear Bellies.

	High.	Low.	May 25, 1933. Close	May 24, 1933. Close	May 26, 1932. Close
May	....	....	7.15	7.15	3.95
July	7.30	7.30	7.30	7.42	4.12
September	7.60	7.60	7.60	7.72	4.37

Lard.

	High.	Low.	May 25, 1933. Close	May 24, 1933. Close	May 26, 1932. Close
May	....	....	6.42	6.50	3.75
July	6.62	6.50	6.52	6.62	3.82
September	6.77	6.65	6.67	6.75	3.95
October	6.80	6.70	6.70	6.80	3.95
November	....	....	6.70	6.80	....
December	....	....	6.40	6.55	....

CHICAGO CURB EXCHANGE STOCKS

	Sales.	High.	Low.	Close.	Prev. close.
Berghoff Brw.	10,857	12⅛	11½	11⅝	11⅝
Chicago Rivet	175	4⅞	4½	4⅞	5
Dick&BrQncyBry	450	9⅞	9½	9⅞	9⅝
Divd Shrs Inc.	500	1.20	1.20	1.20	1.20
Duluth Steam.	153	8	6	8	8
Eilert Brewing	1,205	7⅛	6¾	6⅞	6¾
EngesserBrg A	3,064	2⅞	2⅝	2¾	2¾
Fecker Brwg.	3,150	7	6	6¾	....
Frank Febr Br.	3,582	3¼	3	3¼	3¼
NAmTrShrs '55	100	2.27	2.27	2.27	2.24
Do '56	25	2.25	2.25	2.25	2.25
Odol Prod Inc.	150	2½	2⅛	2½	2¼
Std Gas Am A.	50	3	3	3	3¼
Stand Oil Ind.	70	26½	26¼	26⅜	26⅝

Total sales, 23,600 shares.

BONDS.

Mid W Util 5% g n '34	$3,000	13	13	13	13⅝

WHAT STOCKS DID

YESTERDAY'S AVERAGES.

	High.	Low.	Last.	Net chge.
25 railroads	33.91	32.40	32.93	+ .02
25 industrials	123.59	119.42	120.84	—1.04
50 stocks	78.75	75.91	76.88	— .51

	High.	Low.	Close.
50 stocks - year ago	44.59	41.18	43.76
50 stocks 2 years ago	124.34	120.61	122.94

ISSUES TRADED

	Thursday.	Wednesday.
Advances	316	596
Declines	368	147
Unchanged	167	150
Total issues	851	893
New 1933 highs	205	281
New 1933 lows	0	1

DIVIDENDS DECLARED

Stock.	Rate.	Period.	Payable.	Stock of record.
Chesapeake & Ohio	62½c	q	....	....
Chesapeake Corp	50c	q	....	....
Devoe & R 1 p	$1.75	q	July 1	June 20
Do 2 p	$1.75	q	July 1	June 20
Gen Rwy Signal	25c	q	July 1	June 10
Gillette Saf Raz	25c	q	June 30	June 5
Intertype 1st pfd	$2	q	July 1	June 15
Do 2d pfd	$3	s a	July 1	June 15
Natl Dist Pr p	62½c	q	July 1	June 10
Natl Lead	$1.25	q	June 30	June 16
Do p B	$1.50	q	Aug. 1	July 21
N St Pw Del 7% p	1¾%	q	July 20	June 30
Do 6%	1½%	q	July 20	June 30
S W Gas & E p	$1.75	q	July 1	June 15
S W Gas & El p	$2	q	July 1	June 15
Todd Shipyds	25c	q	June 20	June 5

DIVIDENDS OMITTED.

United Gas corporation preferred.

MISSOURI PACIFIC.

Railroad reported for April, 1933 a net railway operating income of $56,633, against $527,618 for April, 1932.

NEW YORK STOCK TRANSACTIONS

Thursday, May 25, 1933.
Shares sold today.....4,018,660
Year ago.....1,855,330

Thursday, May 25, 1933.
Total sales 1933 to date.....193,808,871
Total sales 1932 to date.....150,587,620

[The figures in brackets after name of stock are the present dividend rate.]

Prev. 1933 High.	Prev. 1933 Low.	Div. yld. pct.	Bid.	Asked.	Description. div. rate, $s—	Sales.	High.	Low.	Close.	Net chge.
					A					
29	13⅛	4.1	28½	....	A & Strauss [1.20]	100	29	29	29	+ ⅛
86½	80	8.1	88	90	Do pfd [7]	20	86½	86½	86½	+ 6
9	3	...	8½	8⅝	Adams Exp	23,900	9	8⅜	8½	+ ¼
65	39	...	62½	65	Do pfd	10	62½	62½	62½	+ ½
18⅛	8	...	17	17⅛	Adams-Millis	1,300	17⅛	17⅛	17⅛	— ½
10½	5⅛	...	8⅝	8⅞	Addressog	1,000	9	8⅝	8⅞	— ⅛
4⅜	1⅞	...	3¾	4	Advance Rume	100	4	4	4	+ ¼
11⅛	7⅛	12.0	9⅝	10⅛	Affiliat Prod [1.20]	5,800	11	9⅞	10	— ½
78⅜	47½	4.0	76½	76¾	Air Reduc [3]	13,300	78⅜	73¾	76	+ 1⅜
[illegible]										
34	18	6.1	32½	33	Coml Inv Tr [2]	2,200	33⅛	32⅜	32⅝	— ⅜
19⅛	9	3.3	18⅜	18½	Coml Solv [.60]	86,500	19⅛	16⅜	18⅜	+ 1⅝
3⅛	1⅝	...	...	2⅞	Comw & Sou	43,300	3	2⅞	3	+ ⅛
50	21	14.3	41	42	Do pfd [6]	1,300	41⅝	40	41⅝	+ ¾
14⅛	7⅜	4.3	14	14⅛	Congoleum-N [.60]	13,600	14⅛	13⅛	14	+ ⅜
13	6½	8.3	11½	12½	Congress Cig [1]	300	12½	12	12	+ 1
12	3⅛	...	11½	12	Cons Cigar	300	12	11½	12	+ 1½
4⅜	1⅜	...	4⅜	4⅝	Con Film	2,800	4⅝	3⅞	4⅜	+ ⅜
14	5⅛	...	13⅛	13⅜	Do pfd	36,900	14	11	13⅜	+ 2⅛
63¼	40	3.4	53⅝	54	Cons Gas [1.85g]	40,000	55⅜	53⅛	53⅝	— ⅝
99	83	5.6	90	90¼	Do pfd [5]	100	90¼	90¼	90¼	+ ⅜
5½	2⅛	...	3⅛	3⅜	Con Laundries	1,100	3⅜	3⅛	3⅜	+ ¼
9⅞	5	...	9⅛	9⅜	Con Oil	6,300	9⅝	9⅛	9⅛	— ⅜
[illegible]										
16	7	...	15⅝	16	Colgate-Palm	4,700	16	15⅛	16	+ ⅝
81	49	7.9	73	79	Do pfd [6]	100	76	76	76	....
12¾	3	...	11½	11¾	Coll & Aik	800	12	11½	11½	— ½
28	12½	...	25	26	Col & Sou 1st pf	1,020	28	23½	25	+ 1¼
23	10	...	22	25	Do 2d pfd	80	23	21	23	+ 3
12¼	3½	...	10⅝	11	Col Fuel & Ir	3,700	11⅜	11	11	— ⅛
45	16	...	43	49	Do pfd	30	43	42	42	— 3
18⅜	9	4.7	17⅜	17½	Colum G&El [.80f]	39,600	18⅛	17	17⅜	— ¼
77⅝	59	8.3	71⅝	73	Do pf A [6]	200	72½	71	72½	+ 6¼
15¼	6⅝	...	14¼	14¾	Colum Pic vtc	400	14⅞	14¼	14¼	— ¼
56⅛	23⅛	3.7	54	54½	Columb Carb [2]	13,100	56½	53	54	— ½
13⅞	4	...	13⅛	13¾	Coml Credit	2,200	13⅝	12⅞	13¼	+ ⅛
27½	16	...	26¾	30	Do A	100	27½	27½	27½	+ 1
20½	18½	8.8	20⅛	24⅞	Do pfd [1.75]	20	20½	20½	20½	+ ½

Prev. 1933 High.	Prev. 1933 Low.	Div. yld. pct.	Bid.	Asked.	Description. div. rate, $s—	Sales.	High.	Low.	Close.	Net chge.
					J					
37½	23	8.3	35½	36⅛	Jewel Tea [3]	100	36⅝	36⅛	36⅛	+ ½
32½	12¼	...	30⅞	31	Johns-Manville	3,700	31½	30⅛	31	— ⅝
74½	35	1.4	73	74¼	J & L Stl pfd [1]	30	74½	73	73	— 1½
					K					
110	100¼	5.8	100	105	K C Pw pfd B [6]	30	104	101¾	104	....
18⅛	6⅛	...	17	18	Kas City Sou	3,500	18⅛	17⅛	17⅝	— ½
29½	12	7.1	27½	29	Do pfd [2]	1,300	29⅛	27½	28	— ½
7	2⅞	...	5⅞	6	Kaufman Dept	100	6⅛	6⅛	6⅛	+ ⅛
13⅛	6⅞	...	12⅞	12⅝	Kayser [J]	1,000	13⅛	12⅜	12⅝	— ⅝
4	⅞	...	3⅝	3⅞	Kelly-Spring	800	3⅝	3⅜	3⅝	— ⅛
10	3¼	...	9⅜	9⅝	Kelvinator	18,600	9⅞	9⅜	9½	+ ¼
[illegible]										
3¼	¾	...	2	3	Int Pap & P A	100	2⅞	2⅝	2⅞	— ⅛
1⅝	½	...	1¼	1½	Do B	600	1½	1¼	1¼	— ⅛
1¼	¼	...	⅞	1⅛	Do C	900	1	1	1	....
9⅜	2	...	8¼	8¾	Do pfd	600	8⅝	8¼	8½	....
9⅜	3½	...	8¾	9	Int Print Ink	100	9	9	9	....
4⅜	1⅝	...	3½	4	Int Ry C Am	20	4	4	4	....
14	4¼	...	11¾	13¾	Do pfd	10	11¾	11¾	11¾	— 1¾
25	13⅝	6.3	24¼	24½	Int Salt [1.50]	2,300	24⅝	24	24¼	....
45	24⅝	4.4	44	45	Int Shoe [2]	500	45	43½	45	+ 1½
31⅜	9⅞	...	26½	27⅝	Int Silver	900	27⅞	27¼	27¾	— ¼
50	24½	...	44½	45	Do pfd	160	46½	44⅞	44⅞	— 1⅛
13⅜	5⅛	...	12¼	12⅝	Int Tel & Tel	25,600	12⅞	12⅛	12¼	— ½
7	1½	...	5⅞	6	Interst Dept Strs	1,000	6¼	6	6	....
26	11	7.7	23½	26	Island Crk C	1,900	26	22¾	23½	+ 1

Prev. 1933 High.	Prev. 1933 Low.	Div. yld. pct.	Bid.	Asked.	Description. div. rate, $s—	Sales.	High.	Low.	Close.	Net chge.
[illegible]										
125	107	6.8	114¼	120⅛	Do 8% pf [8]	200	117	117	117	....
101⅝	80	6.5	89¼	94	Do 6% pf [6]	100	92¼	92¼	92¼	+ ¼
88½	68	6.4	77½	79½	Do $5 pf [5]	100	78½	78½	78½	+ ½
103½	89½	5.3	94¼	95⅝	PubSEl&G $5 pf [5]	100	95	95	95	....
37¾	18	8.1	36¼	37⅛	Pullman [3]	6,700	37¾	36	37	+ ½
8⅝	2½	...	7¾	7⅞	Pure Oil	7,800	8⅜	7¾	7¾	— ½
62	30	3.5	58	58⅜	Do pf [2]	70	58¾	58	58	— 1
23	5⅞	4.6	22¼	22½	Purity Bak [1]	14,300	23	19⅝	22½	+ 2½
					R					
8¼	3	...	7⅛	7¼	Radio	25,400	7⅝	7⅛	7⅛	— ⅛
18¼	6½	...	16¼	17	Do pf B	1,900	17½	16¼	16¼	— 1
26½	13¼	...	25½	26	Do pf	200	26	26	26	— ½
3⅜	1	...	2⅝	2¾	Radio-Keith-O	600	2¾	2⅝	2⅝	....
19¾	4½	...	17	19	R R Sec Ill C Stk	320	19¾	18	19¾	+ 2¾

Prev. 1933 High.	Prev. 1933 Low.	Div. yld. pct.	Bid.	Asked.	Description. div. rate, $s—	Sales.	High.	Low.	Close.	Net chge.
16⅞	5	3.8	16⅜	16½	Raybests-Man [.60]	7,600	16⅞	16⅛	16⅜	....
45⅝	23½	2.3	43	44½	Reading Co [1]	1,900	45⅝	43⅝	44½	+ ½
31½	23½	6.5	29½	31	Do 2d pf [2]	300	31	30⅞	31	+ 1½
15½	5½	...	12½	13½	Real Silk	2,090	13½	12½	12½	— 1⅛
2½	¼	...	1⅝	2	Reis & Co	200	1⅞	1⅞	1⅞	— ⅝
9½	1½	...	5	7⅛	Dolst pf	40	8⅜	6⅜	8⅜	— ⅝
6⅛	2½	...	5⅜	5⅝	Rem Rand	2,900	6⅛	5⅝	5⅝	— ⅝
25	7½	...	21	23	Do 1st pf	100	21	21	21	....
30⅛	8	...	21⅞	24⅞	Do 2d pf	20	21⅞	21⅞	21⅞	— 1½
5¼	1⅝	...	4	4½	Reo Motor	4,700	4⅝	4⅜	4⅜	— ⅝
15½	4	...	14	14½	Repub Stl	8,900	14⅝	14	14	— ⅝
35	9	...	33	33½	Do cv pf	3,000	35	33	33	— 1½
[illegible]										
38	14	...	32	35	Do pfd A	100	33	33	33	— 5
50¼	34½	6.0	50	50½	Wrigley Jr [3]	3,200	50¼	49	50	+ ½
					Y					
6	2⅛	...	5⅝	5¾	Yell Trk & C	19,300	6	5¼	5⅝	+ ⅛
36	18	...	35	39	Do 7% pfd	50	36	34	36	+ 6
24⅞	7½	...	24	24¼	Yngstn Sh & T	6,000	24⅝	23⅝	24¼	— ¼
					Z					
1⅞	½	...	1¾	2	Zenith Radio	400	1⅞	1⅞	1⅞	....
7⅛	3⅝	...	6⅜	6½	Zonite Prod	4,300	6⅞	6⅜	6⅜	— ½

*Ex dividend. †First sale since ex dividend date or dates. xr—Ex rights. a—Plus extras. b—Including extras. d—Payable in scrip. e—Paid last year. f—Payable in stock. g—Paid so far this year. h—Cash or stock. k—Accumulated dividend paid this year. m—Also extra cash or stock dividend paid since Jan. 1.

Sales to 11 a. m., 930,000; to noon, 1,460,000; to 1 p. m., 2,170,000; to 2 p. m., 2,810,000. Total sales, 4,018,660.

MONEY AND EXCHANGE

Money rates quoted by Chicago banks are as follows: Customers' commercial loans, 5@6 per cent; collateral loans, 5@6 per cent; brokers' loans, 4@4½ per cent; commercial paper, 3@3½ per cent; bankers' acceptances, 30-60-90 days, ⅝@½ per cent; 120 days, ⅞@¾ per cent; 150-180 days, 1⅛@1 per cent.

NEW YORK MONEY MARKET.

NEW YORK, May 25.—(AP)—Call money steady; 1 per cent all day. Time loans steady; 60-90 days, ¾@1 per cent; 4 months, 1@1¼ per cent; 5-6 months, 1@1½ per cent. Prime commercial paper, 1¾ per cent. Bankers' acceptances unchanged. Bar silver steady, ⅛c lower at 33½c.

FOREIGN MONEY MARKETS.

LONDON, May 25.—(AP)—Money ¼ per cent. Discount rates—short bills, 7/16@½ per cent; three month bills, ½ per cent. Bar silver quiet, ⅛ lower at 18 11/16d.

Exchange rates quoted below are nominal. Quotations are in American cents.

	May 25.	May 24.	Week ago.	Year ago.
London	392.00	393.00	390.25	370.00
Paris	4.56½	4.57	4.55	3.95
Italy	6.05	6.04	6.03	5.14
Belgium	16.20	16.20	16.15	14.04
Switz'nd	22.45	22.48	22.35	19.59½
Holland	46.72	46.79	46.50	40.58
Denm'rk	17.50	17.55	17.50	20.20
Sweden	20.20	20.28	20.10	18.95
Norway	19.95	20.02	19.95	18.45
Spain	9.93	9.93	9.91	8.27
Germany	27.25	27.25	27.20	23.75
Austria	15.50	15.50	15.50	14.10
Poland	13.50	13.50	13.50	11.30
Greece	.68	.68	.66	.67
Rumania	.75	.75	.75	.60
Jugo-Slv.	1.65	1.65	1.65	1.79
Czechoslv	3.50	3.50	3.50	2.97¼
Finland	1.77	1.78	1.75	1.75
Canada	87.37	87.50	87.25	87.50
Argentine	29.73	29.73	29.73	25.75
Brazil	7.50	7.50	7.50	7.20
Hongkong	27.40	27.40	27.40	23.90
Japan	24.40	24.65	24.25	32.10
India	29.80	29.75	29.70	27.80
Chile	6.13	6.13	6.13	6.10
Bulgaria	.85	.85	.85	.72
Singap'e	46.00	46.00	46.00	43.50
Hungary	20.00	20.00	20.00	17.50
Mexico	28.45	28.55	28.70	.....

RUBBER.

NEW YORK, May 25.—(AP)—RUBBER—Crude futures closed barely steady. *May, 5.00c; †July, 5.11c; Sept., 5.32c; Dec., 5.51c. Smoked ribbed spot closed *5.05c. *Bid; †nominal.

WOOL MARKETS

BOSTON, May 25.—Medium quality domestic wools are moving freely at very strong prices. Strictly combings 56's and 48's, 50's Ohio and similar fleeces bring 31@32c in the grease, late sales being mostly at 32c.

The following quotations are on grease basis for Ohio and similar wools: Cents.
64's, 70's, 80's [fine strict. comb.]..25@26
64's, 70's, 80's [fine clothing]......20@21
58's, 60's [½ blood strict. clothing]..26@27
58's, 60's [½ blood clothing].....21@22
56's [⅜ blood strictly combing].....30@31
56's [⅜ blood clothing].............25@26
48's, 58's [¼ blood strict. comb.]....30@31
48's, 50's [¼ blood clothing].......24@25
46's [low ¼ blood strict. comb.]....24@25
36's, 40's, 44's [common braid].....21@22

CHICAGO BOARD OF TRADE STOCKS

	Sales.	High.	Low.	Close.	Prev. close.
Arm Ill A	1,525	6⅛	5⅛	6	6⅛
Do B	400	3⅝	3½	3⅝	3⅝
El Bd & Sh	3,055	24⅝	22⅝	22⅞	23¾
Gen Am Trans	800	32	30½	31⅜	30
Pennroad Corp.	100	2⅞	2⅞	2⅞	3
Nat Bel Hess	100	2½	2½	2½	2⅜
S O Indiana	1,839	26⅝	26⅜	26⅝	26⅝

Total sales 7,879 shares.

WABASH.

Railway reported a deficit of $53,239 in net railway operating income for April, against a deficit of $230,565 for April, 1932.

U. S. TREASURY

[Chicago Tribune Press Service.]

WASHINGTON, D. C., May 25.—The following is a statement of the condition of the United States treasury on May 23:

Income to date this year	$1,704,071,262
Income to date last year	1,726,611,130
Decrease	$ 22,539,868
Outgo over income this year	$1,686,065,697
Outgo over income last year	2,615,036,852
Decrease	$ 928,971,155
Balance general fund today	$ 373,508,119
Balance previous day	379,558,791
Decrease	$ 6,050,672

LIVERPOOL COTTON.

LIVERPOOL, May 25.—(AP)—COTTON—Receipts, 7,000 bales, including 5,400 American. Spot in good demand, but business moderate; prices 6 points lower. Quotations in pence: American strict good middling, 6.81d; good middling, 6.51d; strict middling, 6.21d; middling, 6.06d; strict low middling, 5.91d; low middling, 5.71d; strict good ordinary, 5.51d; good ordinary, 5.21d. Futures closed quiet and steady: May, 5.78d; July, 5.75d; October, 5.76d; December, 5.78d; January, 5.80d; March, 5.83d.

CHICAGO, ROCK ISLAND AND PACIFIC.

Railway reported net operating income of $273,565 for April, an increase of $510,130, compared with March, and an increase of $51,399 over April, 1933.

BREAK DEADLOCK IN LIVE STOCK; HOGS UP 5 CENTS

Sellers Release Holdover Swine at $4.90.

Buyers and sellers came to grips in the hog market again yesterday, but the deadlock was broken up a few minutes before the session closed when commission men began releasing their holdings at the bids of $4.90 made by the principal of the smaller local packers all day.

During the early part of the day about 4,000 head moved to city butchers and shippers at $4.95 and $5.00, indicating an advance of 5 cents over the preceding session. About 13,000 were carried until near the close when other local houses refused to follow at the advanced rate. Before the close all except the 4,000 that had been pulled off the market early in the day sold with the earlier advance lost.

Average Up 5 Cents.

The general average for the whole day at $4.90 was 5 cents over the preceding day's average, but showed 20 cents loss compared with the close of last week. In their difference of opinion regarding the current value of hogs, buyers were calling attention to the sluggish condition of the fresh pork trade, while salesmen cited the sharp gains in lard, hams, and bellies.

Packers have been freezing loins because of the condition of the trade. Prices on this cut of pork has dropped below the level of a year ago, while live hogs are selling $1.50 to $1.75 above 1932. However, green hams and lard sold yesterday 2 cents per pound above a year ago.

Cattle Prices Steady.

Cattle receipts fell short yesterday and prices maintained a fully steady basis, considering the liberal water fills. Nothing strictly choice averaging less than 1,200 pounds was in the run, with the best available stopping at $6.65. This price was paid for 1,492 pound heavy beeves. Several loads averaging 1,300 to 1,500 pounds reached $6.60, while the bulk of the steers cashed at $5.25 to $6.25.

There has been a tendency in the trade to discriminate against the plainer classes of cattle the last few days and these are closing 25 to 40 cents lower than a week ago. Better grades are not much different than at the close of last week.

Sheep receipts were extremely light. Price trends were mixed, with pressure on heavy mutton stock. Lambs advanced 10 to 15 cents under brisk competition, light shorn stock selling to city butchers at $6.60 and to packers mostly at $6.25 to $6.50.

Native spring lambs sold straight at $7.50 and were sorted up to $8.00, with the buck lambs out at $1.00 discount.

CHICAGO LIVE STOCK

HOGS.

Receipts, 18,000; shipments, 1,000.

Light, good to choice, 140@160	$4.50@4.85
Light, good to choice, 170@180	4.85@4.95
Good to choice, 190@210	4.90@5.00
Good to choice, 220@250	4.90@5.00
Good to choice, 260@325	4.90@5.00
Pigs, good to choice, 100@135	4.85@5.00
Pigs, inferior to fair, 50@130	4.35@4.60
Light packing sows, 270@350	3.25@4.25
Heavy packing sows, 350@550	4.50@4.60
	4.35@4.50

CATTLE.

Receipts, 5,000; shipments, 2,000.

Prime steers, 1,000@1,500	$6.50@7.50
Good to choice, 700@1,000	6.35@7.25
Bulk of sales	5.25@6.25
Low grade killing steers	4.00@4.45
Poor to good, 700@1,000	4.50@6.90
Cows, choice to prime	4.00@4.25
Cows, good to choice	3.75@4.00
Cows, common to fair	3.15@3.40
Canners and cutters	2.00@3.00
Heifers, yearlings, good to choice	5.25@6.00
Bulls, bologna, common to good	3.00@3.50
Stockers and feeders	3.00@6.50
Calves, poor to best	2.50@6.00

SHEEP AND LAMBS.

Receipts, 8,000; shipments, 1,000.

Native lambs, good to choice	$6.75@7.25
Native lambs, fair to good	6.25@6.75
Native lambs, common to fair	5.75@6.25
Native lambs, culls	4.75@5.50
Fed west lambs, good to choice	6.75@7.25
Shearing lambs, fair to best	5.50@6.00
Shorn lambs, fair to best	6.00@6.60
Spring lambs, fair to best	6.00@8.00
Ewes, light, good to choice	2.50@2.75
Ewes, heavy, fair to good	1.50@2.25
Ewes, inferior to fair	1.00@1.50
Wethers, fair to best	2.75@4.25
Yearlings, all grades	3.75@5.50
Bucks	1.00@1.75

COMPARATIVE PRICES.

HOGS—Bulk of sales yesterday	$4.85@5.00
One month ago	3.80@4.00
One year ago	3.05@3.30
Top yesterday, $5.00; average, $4.90.	
CATTLE—Bulk of sales	$5.25@6.25
One month ago	4.50@5.75
One year ago	5.35@6.75
Top yesterday, $6.65; average, $5.75.	
SHEEP—Fed western lambs	$6.20@6.50
One month ago	5.50@6.00
One year ago	4.00@5.00
Top yesterday, $6.60; average, $6.35.	

Receipts today—Cattle, 1,500; hogs, 17,000; sheep, 8,000.

BIDS AND OFFERS

Range of prices on bids and offers, good all day Friday, follow:

	Bids High.	Bids Low.	Bids Close.	Offers High.	Offers Low.	Offers Close.
WHEAT.						
July	70⅛	69¼	69⅝	72⅜	72¼	72⅝
Sept.	71¼	70½	70⅞	74¼	73⅝	73¾
Dec.	73⅝	73	73	76½	75⅝	76
CORN.						
July	44¼	43⅝	43¾	46¼	45⅝	45¾
Sept.	46½	45⅝	45⅞	48¼	47⅞	48
Dec.	48½	47½	47⅝	50¼	49⅝	49⅝
OATS.						
July	24⅝	24¼	24¼	....	....	....
Sept.	25¼	25⅛	25⅛	25⅞	25⅝	25⅝
Dec.	26⅜	26⅜	26⅜	....	....	....
RYE.						
July	55⅝	55¼	55¼	58⅝	58¼	58¼
Sept.	56⅝	56½	56½	59⅝	59	59

GOOD ALL NEXT WEEK.

—Bids—	Wheat.	Corn.	Oats.	Rye.
July	66½	40⅝	23½	52
September	67¼	42½	24	53
—Offers—	**Wheat.**	**Corn.**	**Oats.**	**Rye.**
July	75⅝	49	26¼	62
September	77	51¼	27	63

OCTOBER EGGS LOWER

Heavy selling of October eggs caused a sharp decline in prices on the Chicago Mercantile exchange yesterday, the finish showing losses of ¾c. Butter eased ⅛s. Bearish statistical news combined with lower stock and grain prices to induce heavy liquidation and new selling in eggs. The market was fairly steady early and at times showed stronger tendencies but met with a wave of selling at the close. The four markets stored 26,600 cases more than last year. Butter continued dull. Selling was light and the market lacked support. News was mixed. The movement of stocks into storage was slightly less than last year, but production was heavier than last year. Sales: Butter, 46 cars; eggs, 137 cars. Deliveries: Butter, 3 cars; eggs, 6 cars. Prices follow:

BUTTER.

Stor. stands—	Open.	High.	Low.	Close.	Prev. close.
November	23¾	23¾	23¼	23¼	23⅝
Fresh stands—					
May	21⅝	21⅝	21⅝	21⅝	22
June	21¾	21¾	21¾	21¾	22⅛

EGGS.

Refg. stands—	Open.	High.	Low.	Close.	Prev. close.
October	16⅞	16⅞	16¼	16¼	17
Stor. pkd. firsts—					
May	13⅝	13⅝	13½	13½	14
June	12½	12½	12½	12½	12⅞

SUGAR.

	Open.	High.	Low.	Close.	Prev. close.
July	1.44	1.45	1.43	1.44	1.43
Sept.	1.48	1.49	1.48	1.48	1.43
Dec.	1.54	1.56	1.53	1.48	1.48
January	1.56	1.56	1.56	1.55	1.53
March	1.60	1.62	1.60	1.56	1.56
May, 1934	1.65	1.66	1.65	1.61	1.60
				1.65	1.64

NEW YORK CURB TRANSACTIONS

Thursday, May 25, 1933.

Shares sold today	487,000	Total sales 1933 to date	24,149,000
Year ago	254,990	Total sales 1932 to date	21,016,321

	Sales.	High.	Low.	Close.	Net chge.
Acme Stl	25	25	25	25	+ 1
†Air Invest	200	2½	2½	2½	— ¼
Ala Gt Sou	50	29¾	29¾	29¾	+ ¼
Ala Pow $7 pf	110	49	48½	49	+ 2½
Allied Mills	300	6⅛	6	6	....
Alum Co Am	4,750	76½	70	74	+ 3
Alum Co A pf	550	68	63	66	+ 4
Alum Ltd	700	36	33½	35	+ 2
Do pfd	100	40	40	40	+ 2
Do C war	220	6½	3¼	6	+ 3¼
Do D war	69	8	7¼	8	+ 1
†Am Beverage	1,300	2⅞	2½	2⅝	....
Ac Capital B	100	⅝	⅝	⅝	....
Do pfd	100	8	8	8	+ ¼
†AmCitP&LB	1,400	4½	4¼	4¼	....
Am C Pow A	100	⅟₁₆	⅟₁₆	⅟₁₆	....
Do B	100	⅛	⅛	⅛	....

	Sales.	High.	Low.	Close.	Net chge.
Cities Service	29,800				
Do pfd	400				
Cl Neon Lts	100				
Clev El Ill	300				
†Colon Oil	3,400				
Colts Pat Fire	100				
ColG&E cv pf	875				
ColO&G vtc	1,000				
Comwlth Edis	500				
Comw&So war	3,500				
†Comm Wat S	100				
†Comstck Tun	2,500				
Cons Cop Min	800				
ConsG&E Balt	4,800				
Cord Corp	1,400				
†Cosden Oil	100				
Do cod	500				
Creole Pet	700				
†Cresson Gold	700				
Crocker Wh	900				
†Crown C Pet	500				
CrownCIntl A	1,100				
†Cusi Mex	1,000				
Darby Pet	100				
Deere & Co	2,600				
Detroit Aircr	100				
DoehlerD Cast	100				
Dow Chem	400				
†Driver-Harris	100				
Duke Power	100				
Duval Tex	800				
East Gas & F	600				
Do 6% pfd	100				
East Ut As cv	100				
EasyWashM B	400				
†Eisler Elec	500				
El Bd & Sh	69,200	24⅜			
Do pfd	1,500	48½			
Do 5% pfd	400	42			
El Pow As	200	8			
Do A	1,000	8			
†Elect Share	100	4½			
†Do pfd	100	42½			
EmpG&F 7%p	150	16			
Do 6% pfd	25	13			
Evans Wallo	100	⅟₁₆			
Calcon Lead	4,100	¼			
Ex-cello A&T	100	3¼			
Fajardo Sug	300	62			
Fisk Rub	2,300	5⅝			
Do pfd	300	40			
Ford M Can A	1,400	9⅛			
Ford Mot Ltd	600	3⅜			
Foremost Da	100	½			
Do pfd	100	1			
†Garlock Pkg	100	7⅞			
†Gen Aviation	300	8⅛			
Gen Fireprfg	100	5½			
Gen El Ltd ret	500	8¼			
GenG&E c pB	50	11½			
Gen Pub S pfd	130	35¾			
Gen Tire & R	20	42			
Do A pfd	100	54			
Georgia Po pf	125	59⅞			
Glen Alden	1,000	12⅝			
†Gold Seal El	1,100	⅝			
Godchaux S B	100	5½			
Greyhound Cor	200	1⅞			
GtAtl&P nv	40	166	166		
†Groc Str vtc	500	1¼			
Gulf Oil Pa	1,800	46	44		
†Hap Candy S	400	¼			
Hazel Atl Gl	6,400	64¼	62		
†Hecla Min	500	4⅞	4		
†Helena Rubin	600	⅝			
†Hir Walker	10,500	14½	12		
†Do pfd	300	12⅝	12		
Holling Gold	1,100	8¼	8		
Horn&Hard pf	50	87	87		
†HudBay M&S	3,400	7⅞	6⅞		
Humble Oil	600	60	59		
Hydro El Sec	400	6	6		
†Hygrade Fd	700	7⅛	6⅞		
Hygrade Sylv	25	23	23		
Ill P&L $6 pf	50	24	23½		
Imp Oil Can	500	10⅛	10⅛		
Imp Tob Can	100	8⅝	8⅝		
Ind Ter Ill A	100	3	3		
Ind Pipe Line	100	6⅛	6⅛		
Ins Co N Am	100	40⅞	40⅞		
Intl Hyd El pf	550	17¼	17¼		
Internat Pet	1,900	13¼	12⅞		
†Inter Prod	200	2½	2½		
Inter Util A	300	7⅝	7⅛		
Do B	7,800	2⅛	1⅞		
Do war	200	¼	¼		
†Interst Equit	2,000	⅟₁₆	⅟₁₆		
†Do cv pfd	200	17	17		
IntersPowDel p	50	10	10		
†Irv Air Ch	700	8⅝	7⅞		
†Ital Suppw A	200	1⅝	1⅜		
Jones & L St	20	45	45		
Jonas&Naum B	500	⅜	⅜		
Kirby Pet	400	1	1		
†Kleinert	200	5⅝	5⅝		
Lake Shore M	2,300	35	34¼		
LakeyFdy & M	200	1½	1½		
Lehigh C & N	800	9⅛	8⅝		
Lerner Str pfd	100	38	38		
Lib McN & L	100	5	5		
†Lion Oil	100	4	4		
Lone Star Gas	1,700	8	7⅝		
Long Is Lt	600	10½	10½		
Do pfd B	50	62	62		
Maryland Gas	300	4	4		
†Mavis Bott A	800	1¼	1		
†Memp N Gas	100	4⅞	4⅞		
†Merritt C & S	1,300	2	1⅛		
Messabi Iron	100	⅟₁₆	⅟₁₆		
†Mich G & O	800	3¾	3½		
MidStPetB vtc	100	¾	¾		
Mid West Util	1,200	⅝	⅝		
Mining Co Can	200	1½	1⅜		
MohHud 1st p	75	73	72½	73	
Mont Ward A	10	75	75	75	
Montr LH&P	100	29½	29½	29½	
†MoodyIn ptc p	400	17⅝	17⅝	17⅝	
Mort Bank Col	100	2	2	2	
Mount Prod	600	4½	4½	4½	
Mount St T&T	20	95½	95½	95½	
Nat Am Co	600	⅜	¼	¼	
†Nat Avia	300	8⅝	8¼	8⅜	
†Nat Bell Hess	4,200	2½	2⅜	2½	
Nat Bond & S	100	31	31	31	
Nat Fuel G	2,200	15⅝	14⅞	15⅝	
†Nat Investors	200	2⅝	2⅝	2⅝	
Do pfd	25	34	34	34	
Do war	100	1⅝	1⅝	1⅝	
Nat Leather	100	2½	2½	2½—	
Nat P&L6% p	250	61	60	60	—
†Nat Rub Mch	1,600	5	3½	5	+
Nat Service	200	1⅜	1⅜	1⅜—	
Nat Sug Ref	900	37¼	36⅝	37¼	
Nat Trans	400	8⅝	8⅛	8¼+	
N Eng Pw pfd	20	47	47	47	+
N J Zinc	500	45¼	44¾	44¾—	
†Newmont Min	3,200	33¼	32½	32½—	
N Y Merchand	100	12	12	12	+
N Y Shipbd Fd	1,200	6⅝	6⅝	6⅝+	
NY Tel 6½ pf	150	115½	115¼	115½	
Niag Hud Pw	20,600	11	10⅛	10⅝—	
Do A war	1,700	⅝	⅝	⅝—	
Niag Sh Md B	2,000	6½	5⅛	6½—	
†Nipissing Min	400	2	2	2	
†Nitrate B	600	⅛	⅛	⅛—	
NWarren cv pf	100	34	34	34	—
†N Eur Oil	100	¼	¼	¼	
N Ind PS 6pf	25	39	39	39	—1
Nor Pipe L	400	6	5⅞	6	+
N St P A	500	39	38¾	39	+
†Novadel-Ag	500	45	44¼	45	+
†Ohio Cop	1,600	⅟₁₆	⅟₁₆	⅟₁₆	
Ohio Oil pfd	100	74	74	74	— 1
Overseas Sec	600	3	2⅝	3	+ 1
†Oilstocks Ltd	200	5⅞	5⅝	5⅝+	
OkNGas6½ pf	150	6⅝	6⅜	6⅝+	
Pac Eastern	1,500	3⅛	3	3	
Pac G&E 1 pf	200	23⅞	23⅞	23⅞	
†Pantepec Oil	300	¾	⅝	¾+	
†Paramt Mot	1,000	8¾	8½	8½—	
Parke Davis	500	19⅝	19¼	19¼—	1
Parker R-Pr	825	47⅞	46⅝	47⅞+	1⅜
Pennroad	7,500	3	2⅝	3	+ ⅛
Phil Mor Cons	100	2⅞	2⅞	2⅞	....
†Phoenix Sec	1,300	⅞	¾	⅟₁₆—	⅛
†Do pfd	100	18	18	18	....
Pierce Govern	300	4⅞	4⅝	4⅞+	⅛
†Pilot Rad A	4,300	½	⅟₁₆	½	....
†Pionr Gold	9,900	10⅝	10¼	10⅝—	⅛

	Sales.	High.	Low.	Close.	Net chge.
Pitts Pl Gl	100	26¼	26¼	26¼+	¼
Potrero Sugar	200	1½	1½	1½+	¼
Premier Gold	500	⅟₁₆	⅝	⅟₁₆+	¼
Pr Hall P cv	50	15	15	15	+ 2
Prod Roy	1,200	¾	⅝	⅝	....
†Pruden Inv	100	6⅜	6⅜	6⅜+	¼
PubUtHold w	100	⅟₁₆	⅟₁₆	⅟₁₆	....
Do xw	1,100	⅟₁₆	⅟₁₆	⅟₁₆	....
Do pfd	700	6⅜	⅛	⅟₁₆+	⅟₁₆

No. thous.		High.	Low.	Close.	Net chge.
10	Hack Wa 5s '38	100⅞	100	100⅞+	⅝
2	Hall Pr 5½s'47 A	64	64	64 —	¾
4	Hanna 6s '34	98	98	98	....
4	HousGuG 6s'43 A	43½	43¼	43½	....
1	HoL&P 4½s '81E	89¼	89¼	89¼—	⅜

No. thous.		High.	Low.	Close.	Net chge.
2	Riode Jan 6½s'59	16	16	16	+ ½
2	Ruhr Hsg 6½s'58	31	31	31	— 4
1	Russian 6½s '19	3¼	3¼	3¼	....
22	do 6½s ctf NC '19	3¼	3	3¼—	¼
1	do 5½s ctf '21	3¼	3¼	3¼	....
5	Sta Fe Arg 7s'45	26	25	26	+ 1
6	Sda Flls 5s '55 A	100¼	100	100	....
9	Stinnes 7s '36	40	38¼	40	+ 2
4	do 7s '46	38	37¼	37½	....

†Officially listed. Other stocks and bonds are traded on the Curb exchange as "unlisted." They include those of corporations from which the exchange has deemed it unnecessary to require financial statements such as must be filed periodically if listed. The exchange states it investigates at regular intervals the financial status of "unlisted" securities.

*—Ex dividend. ex—First sale since ex dividend date or dates. ww—With warrants. xw—Without warrants.

GRAINS IN ALL MARKETS

	Open.	High.	Low.	Close May25, 1933.	Close May24, 1933.	Close May26, 1932.
May Wheat.						
Chi	69⅛	69¾	68½	69¾	70⅝	58⅝
K. C.	....	....	....	64½	65⅝	53⅝
Mpls	69¼	69½	68⅞	69½	70⅝	63⅝
*Dul	....	....	....	64⅛	65	60⅝
Wpg	62⅛	62½	61½	62½	....	63⅝
Lvpl	58⅝	58⅝	58⅝	58⅝	59	59⅝
July Wheat.						
Chgo	71¼	71⅜	70¼	71⅛	72⅛	59⅜
K. C.	66⅛	66⅛	64⅞	65¼	66⅝	54½
Mpls	70¼	70¼	69⅛	69⅞	70⅝	63¾
*Dul	64¼	64½	63⅝	64⅜	65	58⅞
Wpg	62⅜	62⅜	61⅜	62⅜	....	64
Lvpl	59⅞	59⅞	59⅞	59½	60⅛	60⅝
September Wheat.						
Chgo	73⅛	73⅛	71⅝	72½	73⅝	60⅝
K. C.	67¼	67½	65⅝	66⅛	67⅞	55⅜
Mpls	70¼	70½	69	69⅞	70⅜	61⅜
*Dul	64¼	64½	63⅝	64⅝	65⅛	55¼
October Wheat.						
Wpg	64⅞	65	63⅞	64⅝	....	66⅛
Lvpl	62⅛	62⅛	61⅝	61½	62¼	62¼
December Wheat.						
Chgo	75¼	75¼	73⅞	74⅝	76	63⅞
K. C.	68⅝	68⅝	67½	68⅛	69⅝	57½
Lvpl	63⅝	63⅝	62⅞	62⅝	63⅝	63¼
May Corn.						
Chgo	42⅞	43	42⅛	42⅞	44⅛	30¼
K. C.	....	....	....	39	41	30⅜
July Corn.						
Chgo	45¼	45¼	44⅛	44⅞	45⅞	32⅝
K. C.	41	41	39⅝	40⅝	41⅞	32¼
September Corn.						
Chgo	47⅝	47⅝	46⅝	47⅛	48⅛	34⅜
K. C.	42½	42⅜	41⅝	42⅝	43½	....
December Corn.						
Chgo	49⅛	49⅛	48	49	49⅝	35¼
May Oats.						
Chgo	24	24	23½	24	25	22⅝
Mpls	....	....	....	22	22⅛	22¼
Wpg	27½	27½	27⅜	27⅝	....	36⅝
July Oats.						
Chgo	24⅞	25	24⅛	24⅝	25½	22⅝
Mpls	21⅜	21⅜	21¼	21⅜	22	21½
Wpg	28⅛	28⅛	28	28⅛	....	35⅝
September Oats.						
Chgo	25½	25⅝	24⅝	25⅝	25⅝	22⅝
Mpls	22	22½	21⅛	22⅛	22⅛	21⅝
October Oats.						
Wpg	28⅜	28½	28⅜	28⅜	....	31⅝
December Oats.						
Chgo	27	27⅛	26⅜	27⅛	27⅝	24½
May Rye.						
Chgo	55	55⅛	54⅝	55¼	55½	37¼
Mpls	....	....	....	51⅛	51⅛	34½
Dul	....	....	....	54	54⅛	37
Wpg	....	....	....	44¼	....	41
July Rye.						
Chgo	56¼	57¼	55⅞	57⅛	57⅝	39¼
Mpls	51	51⅞	50⅛	51⅞	52⅛	35
Dul	53⅝	54	52⅝	54	54⅛	....
Wpg	45	45⅛	44⅝	45⅛	....	41⅝
May Barley.						
Mpls	....	....	....	28⅞	28⅞	....
Wpg	35⅝	36⅛	35⅝	36⅛	....	....
July Barley.						
Chgo	33⅜	33⅜	32⅜	33⅛	33⅜	....
Mpls	29	29	28⅛	28⅜	29⅜	32½
Wpg	36⅞	37¼	36⅝	37⅛	....	41
July Flaxseed.						
Mpls	1.44	1.44	1.43	1.44	1.44	1.15
Dul	1.46½	1.46¾	1.46	1.46¾	1.47	1.16½
Wpg	1.13¼	1.16⅞	1.11½	1.16⅞	....	.84½

*Durum. Exchange, $3.92; Wednesday, $3.92.

CASH GRAIN

Official receipts of grain at Chicago Thursday: Wheat, 3 cars; corn, 136 cars; oats, 46 cars; rye, 3 cars; barley, 17 cars.

Range of cash grain prices in leading markets follow:

WHEAT.

	Buffalo.	Toledo.	Peoria.
No. 2 wh.		28 @29	22 @22¼

	Milwaukee.	Omaha.	Minneapolis.
No. 3 wh.	23¾@24		22¾@23¾
No. 4 wh.			21¾@22¼
			20¾@21¾

RYE, BARLEY, AND FLAX.

	Rye.	Barley.	Flax.
Chicago	.56 @60½	30 @57	1.47
Mil'kee		32 @57	
Minn'lis	.53⅝@54⅛	26 @49	1.44 @47
Duluth	55	26¾@36¾	1.46½

CLOVER AND TIMOTHY.

	Cash.	October.
Clover—		
Chicago, per 100 lbs	7.25@10.75	......
Toledo, per 60 lbs	7.50	7.50
Timothy—		
Chicago, per 100 lbs	2.25@ 2.60	......

WHEAT IN U. S. FUNDS

Wheat prices in leading markets, reduced to United States funds at rates of exchange when they closed:

	Thurs.	Wednes.
Chicago, May	.69¾	.70⅜
Winnipeg, May	.54⅝	.54⅜
Do No. 2 Manitoba	.53¼	.53½
Liverpool, May	.58⅝	.59
Do No. 1 Manitoba	.68¾	.68⅝
Do Argentine	.61⅜	.61¼
Rotterdam, May	.....	.52¾

TERMS OF SUBSCRIPTION OF THE TRIBUNE.

Orders for mail subscription must be accompanied by remittance to cover.

Rates for Illinois [outside Chicago], Indiana, Iowa, Michigan, and Wisconsin:

Daily, without Sunday, one year, $5.00; six months, $2.50; three months, $1.25; two months, $1.00; one month, 50 cents.

Daily with Sunday, one year, $12.50; six months, $6.25; three months, $3.15.

Sunday only, one year, $7.50; one month, $1.00.

Rates for subscription in postal zones 3 and 4 [measured from Chicago], outside of Illinois, Indiana, Iowa, Michigan, and Wisconsin:

Daily, without Sunday, one year, $7.50; one month, $1.00.

Sunday only, one year, $7.50; one month, $1.00.

Daily and Sunday, one year, $15.00; one month, $2.00.

Rates for subscription in zones 5, 6, 7, and 8 [measured from Chicago], Canada, Mexico, and foreign:

Daily, without Sunday, one year, $12.00; one month, $1.50.

Sunday only, one year, $7.50; one month, $1.00.

Daily and Sunday, one year, $19.50; one month, $2.50.

Give postoffice address in full, including county and state. Remit by express money order, draft, or in registered letter at our risk to The Tribune Company, publishers, Tribune Square, Chicago.

MEMBER OF THE ASSOCIATED PRESS.

The Associated Press is exclusively entitled to the use for republication of all news dispatches credited to it or not otherwise credited to this paper, and also to the local news published herein.

All rights of republication of special dispatches herein also are reserved.

PRODUCE MARKETS

Fresh eggs showed little change in price despite liberal offerings. Receipts, 42,895 cases. Butter was ⅛c lower to ⅛c higher, with receipts 11,326 tubs. Potatoes steady on old stock and somewhat firmer on new. Receipts 54 cars, with 203 cars on team track. Live leghorn hens were ½c lower, while broilers were steady to 1c lower. Receipts, 49 trucks.

WHOLESALE CREAMERY BUTTER PRICES.

	Chicago Whole milk.	Chicago Centralized.	New York.	Boston.	Philadelphia.
93 score	22½	....	23¼	....	24
92 score	21½	....	22¼	23	23
91 score	21¼	....	22	22⅜	22½
90 score	20⅝	21⅛	21⅜	22½	21½
89 score	20½	20⅝	....	22	21
88 score	20	20¼	....	21½	20½
87 score	19½	....	....	....	20

BUTTER PRICES TO CHICAGO RETAILERS.

Score—	Tubs.	Prints.	Cartons.
Best [92-93]	23½-25	24½-26	25½-27
Good [89-91]	22 -23	23½-24½	24 -25

WHOLESALE CHEESE PRICES.

	Chicago.	Boston.	New York.	Philadelphia.
Twins	.13 -13¼	15 -15½	....	....
S Dais	13½-13¾	15½-16	15 -15¼	14¾-15¼
Y Ams	....	15½-16	15¼-15½	....
Lghns	.13½-13¾	....	....	14¾-15¼

LIVE POULTRY—WHOLESALE.

Turkeys	10@12c	Leg'n broilers	14@17c
Hens	12½@13½c	Old roosters	8½c
Leghorns	10c	Ducks	7@9½c
Rock broil	19@20½c	Geese	6c
Col. broilers	18@19c		

FRESH EGGS.

Ex firsts	12½@12¾c	Dirties	10c
Fr firsts	12@12½c	Cur'nt rects	10½@11c
Checks	9½c		

VEAL CARCASSES.

50@60 lbs	4½c	90@100 lbs	6@7c
70@80 lbs	5@6c	110@120 lbs	8½c

WHOLESALE DRESSED BEEF.

	Yearlings.	No. 1.	No. 2.	No. 3.
Loins	17	19	18	10
Ribs	13	15	13	7
Rounds	12	11	10½	6¾
Chucks	9	6½	6	5½
Plates	6	5½	5½	3½

COFFEE.

	Open.	High.	Low.	Close.	Prev. close.
March	5.23	5.23	5.23	5.23	5.20

Want Ad INDEX

Want Ad Offices

1 South Dearborn St. — Tribune Square

Want Ad-Viser— SUPERIOR 0100

The more you tell, the quicker you sell

	Page
Auction Sales	39
Automobiles—	
Passenger Cars	39
Electric	39
Trucks	39
Wanted	39
Accessories and Repairing	39
Loans	39
Tires	39
Credits	39

WANTED—MALE HELP.

The Tribune does not knowingly accept in this classification advertisements which misrepresent the form of compensation. Report any violation of this rule or any requests for a cash bond, deposit or investment for samples not stated in the advertisement to The Tribune, Superior 0100, Local 328 (for complaints only).

Stores and Offices.

BOOKKEEPER AND CREDIT MAN—MUST furnish A-1 references and have knowledge of retail and wholesale coal business. Position open to right man immediately. Address N E 404, Tribune.

SHOE SALESMEN—EXPERIENCED, STEADY and extra. Apply at once. R. & S. Shoe Stores, 6356 S. Halsted, 4111 W. Madison and 3167 Lincoln-av.

SHOE SALESMEN—EXPD. AT LEAST ONE year. Live Chicago chain offers, worthwhile opportunity; references and particulars. Address M X 326, Tribune.

SHOE SALESMEN—EXP., STEADY AND extra. R. S. Shoe Store, 1653 W. Chgo.-av.

SHOE SALESMEN — EXPD. GROSSMAN Shoe Co., 2739 Milwaukee-av.

SHOE SALESMEN—EXP.: STEADY AND extra. Grossman Shoe Co., 6335 S. Halsted.

SHOE SALESMEN—EXPERIENCED. Apply at once. Cody's, 1657 W. Chicago.

SHOE SALESMEN—A1, EXPD., FOR SAT. work. Myler's Bootery, 7502 Cottage Grove.

Miscellaneous.

EFFIC., RELIABLE WOMAN, PLEAS. PERS., broad bus. exp., cashier, recep., expert stenog.; reas. sal. Address X 135, Tribune.

Nurses' Registries.

CALL ACME REG. FOR NURSE YOU NEED. Male or female. 858 Barry. Well. 5586.

NURSES FOR ALL CASES: PRACTICAL and graduate; refs. Abba Reg., Long. 4953.

TYPIST—LIGHT DICTATION. EXP., YNG., intelli., willing. Reas. sal. Jun. 10296.

DOGS, BIRDS, POULTRY, ETC.

Dogs.

Ann's Kennel, Waukegan-rd.

1 mile No. of Dempster. Wires, St. Bernards, Scotties, Pekes, Chows, Span., Spitz, Fox Terr., Collies mix. $1; 15 day guar. Morton Gr. 1693.

6122 S. HALSTED— Chows, Wires, Bulls, Pekes, Cockers, Fox, Collies, Police, Sheps, St. B., others; $1 up. Open 10 p. m. daily.

BOATS, YACHTS, ETC.

FOR SALE—30 FT. ALL MAHOGANY express cruiser "Patsy." May be seen at 102 Navy Pier, or call Bitt. 5264.

BARTER AND EXCHANGE.

INSTRUCTION.

JAZZ IN 20 LESSONS—ALL INSTRUM'TS. 5 Christensen Schools. See phone book.

HIGH SCHOOL IN MONTHS, NOT YEARS. Address S H 361, Tribune.

SPORTING GOODS.

GOLF AND FISHING TACKLE—LIQUIDATION. 2 SOUTH CLARK-ST.

WANTED—MALE HELP.

Salesmen, Solicitors, Etc.

A-1 MATURED SALESMEN who have sold retailers or professional men in Chicago and suburbs. Special work that does not require you to sell or collect anything. Drawing acct. and commission to those who can produce and will work hard eight hours a day. Good pay during 3 day training period. Apply nearest office: Main floor, 2806 Armitage-av.; Rm. 375, 4554 Broadway; Rm. 972, 608 S. Dearborn.

A YOUNG MAN. We have an opening in our sales department for a willing, ambitious man, 22 to 27; experience not necessary, as we will train men selected thoroughly. Permanent with excellent opportunity for advancement. Must be satisfied with moderate earnings to start. See Mr. Wingerter, 10 a. m. only. Room 1501. 66 E. South Water-st.

AT ONCE. Three intelligent, neat appearing men who desire a permanent connection with national organization. Must be willing to work 8 hours a day and start on our terms. This means about $40 a week to start. If you mean business apply Employment Manager. ROOM 618, 203 N. WABASH-AV.

MANUFACTURER WANTS A-1 DISTRIBUtor or jobber to represent them in Cook county and adjacent territory: must be of the highest type and furnish A-1 refs.; unlimited possibilities, and is one of the finest positions ever offered by any company. Inquire after 9 a. m. Friday and Sat. Morrison Hotel, L. Schaffer.

SEVEN MEN—WANTED TO CALL ON stores WITH LOWEST PRICE COUNTER CARDS IN AMERICA. Blades, aspirin, breathlets and 60 others! NEWEST, MOST POWERFUL DISPLAYS. FREE GOODS. 150% profit plus. Big catalog free. 209 S. State-st. Room 1702.

LOOP SALESMAN. Nationally advertised product: average over $40 wk.; good territory with established clientele available. Ask for Mr. Stratton, after 9 a. m. Friday, Room 818, 203 N. Wabash.

ZIPPER KEY KARIER—THE LATEST SENsation, with 7 new surprise sales features. Key insurance and gold monogram free. Not sold in stores. $5-$10 cash easy daily. See Mr. Mayer, Rm. 620, 500 N. Dearborn.

A BIG MONEY MAKER— Sells like wildfire. Every one a prospect. Costs you 40c—sells for $1. EXCLUSIVE COPYRIGHTED WORLD'S FAIR ITEM: 25c deposit required. Rm. 1702, 209 S. State-st.

MAN—WITH ABILITY; ACQUAINTANCE among fleet owners and gas stations can make profitable connection; nat'ly. known prod. Pref. one with lubricant exp. Liberal com. Rm. 1012, 616 S. Michigan. Bet. 9-1.

SALES MANAGER—EXPER. IN HIRING and training large volume of men to sell no retainer fee service; $75 weekly earnings for man with proven record as producer. Mr. O'Connor, 3d floor, 28 E. Jackson.

FAST SELLING NEW LINE. A repeater. Protect you on renewals. Call at R. 317 Peoples Gas Bldg., 9:30-12.

3—Refrigeration Salesmen—3. Nationally known refrigerators. Drawing acct. and comm. 1057 Belmont-av., 3d floor

SPECIALTY SALESMEN — BIG SELLER, new invention; earning possibilities unlimited. Terr. just opened. Apply MR. LANGJAHR, 312 N. Central-av.

MEN—REAL OPPORTUNITY FOR 4 GOgetters. Earnings to start $50 per week. Excellent chance for advancement. Room 08, 28 E. Jackson-blvd.

STREET SALESMEN—FOR WORLD'S FAIR. "Natural," sell everywhere, street and highways, 75,000,000 buyers. Official Century Hats, Inc., 1730 So. Michigan-av.

STREET MEN—HOTTEST DEAL FOR opening day parade; buy and sell official World's Fair Emblem. See me Friday afternoon or Sat. a. m. 1123 S. Wabash-av.

DISTRICT-MANAGER—LARGE MFR. HAS unusual opportunity, open to respons. men with sales managerial exp. For interview phone Morrison hotel. Ask for MR. WEAND.

...LESMAN—SAL., COMM.; EXP UNNEC. ...ref. married; steady, independent work; ...h bond req.; must live so. of Madison ...east of Western. 7914 S. Halsted-st.

...LESMEN—4; LIVE PROP. TO CAR OWN...s; new; no competition. Leads furn. ...osit required. Must have car. Apply ...9-1, 3418 Irving Pk.-blvd. Mr. Franke.

...LD SECRETARY—FOR ILLINOIS, COL...e grad. Some sales exp., own car. A ...position for a real man. Phone for ...9-11 a. m. Mr. Preston, Hyde Pk.8900.

...EN—EXP. IN SALES WORK. OLD ES...blished Co., giving stokers away on coal ...racts. Our men average $50 wkly. Ad...e to men who qualify. 105 E. 63d-st.

...-WOMEN—SELL STORES ONLY. BIG ...hand. Clean up next 2 mo. 300% prof...ost 10c. 25 N. Dearborn Room 405.

...N $35 WEEKLY AND UP. FOR ENER...c men of neat appearances as gold buy... Exp. not nec. A QUINT, 5 N. Wabash

...NG MEN—4. SOME SALES EXP., CAN ...$3-$4 daily to start. Apply 2-4. Mr. ..., Suite 219, R. 6, 841 E. 63d-st.

...SMAN—WITH CAR. SELL SPECIALTY ...merchants. Protected territory outside ...Superior 0524, Friday.

... INTRODUCING NEW PRODUCT ...distributors, crew men and salesmen ...county open. 440, 221 N. La Salle-st

...AND BOYS—WORLD'S FAIR CARDS ...signs. 100% profit for fair opening ...Warren-blvd.

...EXPERIENCED INDUSTRIAL DEBIT ...to sell life ins., lib. comm., construc...6, 43 E. Ohio-st., 9-12 a. m.

...SELL 50C WELCOME WORLD'S FAIR ...cost 10c. 21 E. Van Buren, R. 705.

...'S FAIR ITEM: BIG PROFIT. AP...day. Rm. 1130, 159 N. State-st.

...EON EFFECT SIGN. $1.35; BEER ...s. HORINSTEIN, Morrison Hotel.

...LTY SALESMEN—NOT HSE TO ...pply 2023 S. Western-av., after 9:30

...N SALESMAN—PERM. OPPORTY. ...arge org. Address A M 135, Tribune.

Agents.

...RB AND HIGHWAY HUSTLERS— ...ve the fastest World's Fair seller. ...ey maker. Majestic Co., 123 W ...Rm. 819.

...—SELL SUMMER CAPS; PREPARE ...rld Fair business. We have large ...of new patterns; stock on hand. ...Headwear Co., 900 W. Van Buren.

...W PRICES ON PAYS SOAP WITH ...ee free offer. Write quickly for ...territory. The Connecticut Can Co., ...Conn.

...TO 45. ...you are interested to make ...during World's Fair, see us. ...oom 308, 105 S. Dearborn.

...NCH SIGNS—FAST SELLER. BIG ...Dingle, 300 W Adams, Rm. 308.

Miscellaneous.

...ICK MONEY SELLING FOOD ...low prices. Every woman buys. ...We train you. No invest. Davis, ...64 W. Randolph-st., 1110 W. 63d, ...port, 422 S. Laramie.

...MEN—SALES DEPT. NATL. CON...t be neat and industrious; good ...ance to advance. Apply 9 to 12. ...54 E. Erie [600 N., half blk. E ...].

...EN—18 TO 22 YEARS; HIGH ...aduates preferred; $12 weekly ...s. Experience unnecessary. Thor...g given. Apply Rm. 738, 201 ...ilding, 9 to 10 a. m.

...E SERVICE CAR COLLECTING ...ing Nursery Stock orders, city ...Pay weekly. Will give hustler ...n $350 monthly and learn land...s. Emonsco, Newark, N. Y.

...WIFE—WHT., TO LOOK AFTER ...g hse. Must be capable; look... future. Sm. sal. to start, incl. ...Refs. req. Call in person ...Park way NIERMAN.

...PD., WHO OWNS CAR, TO ...ling salesman. Reply requires ...its age, insurance, married or ...efs. home phone and address. ...386, Tribune.

...OUNG MEN WHO HAVE A ...and want to make big money ...most popular World's Fair ...u can easily earn $150 week... ...Dept., Ill. Hdw., 900 W Lake-st.

... HUSTLERS TO SELL NEW ...pictorial; good men can make ...very day. $1.50 deposit req. ...n-st., main floor.

...PLOY 6 MEN TODAY WHO ...west side, for special sales ...$21 per week. Room 236. ...st., Oak Park.

...NCESSION STANDS DURING ...must furnish $300 cash ...5-$35 per week plus bonus. ...4th floor, 209 S. Wabash-av.

...E WIRE MEN FOR CEN...ress proposition. Good pay. ...0 Jackson-blvd. Call Friday.

...—FOR SPECIAL SUMMER ...18 a week to start. Neatness ...STRATTON, after 9 a. m. ...Wabash-av.

...LIKE OUTSIDE WORK, TO ...ness for reliable company; ...ressed and pleasant. Apply ...10 S. Michigan.

...21, FOR PLEASANT, DIG...work; neat, good pay, ref. ...m. 507, 1951 IrvingP.-bld.

...—2, FOR SPECIAL DEM... exp. not nec. Permanent. ...C. Stone, 1737 Howard, 1-4

...E AWAKE ACTIVE MEN ...on in north end of city. ..., R. 705, 4753 Broadway.

... OPENED LOCAL OF...ver 21; fair wages, 9-12. ...W. Adams.

... SPARE TIME—NO EX...; city or out of town ...N E 504, Tribune.

...HANCE FOR ADV. POS. ...Apply M. Hall, Personnel ...901, 203 S. Dearborn.

...23; FAIR WAGES TO ...office Friday, 9-12, in ...53 W. Jackson.

...N PERMANENT POSI...e with car. Mr. Porter, ...Madison, 2-4, 7:30, 8:30.

... TO TAKE CARE OF ...during our exhibit at ..., 412 E. 47th-st., R. 11.

...LET'S GO": I HAVE A ...to sell. Liberal commis...

... YRS. OF AGE; SPE...ured; about $22.50 wk. ...818, 203 N. Wabash.

...LECTOR ON COMMIS...er 9 a. m. Room 1135 ...st.

...ARY $12 WK.; COM...249 Cottage Grove-av

...D SELL ICE CREAM ...s. 839 S. State.

...EN FOR BEVERAGE ...201 E. 63d.

WANTED—MALE HELP.

Miscellaneous.

MAN—AT ONCE, 25-45, WITH TACT AND good appearance; old est. sales org., but no sales experience req. for this proposition; immediate earnings; good future; not an investment. References. 75 E. Wacker-dr., Room 605. Interview will be granted Monday, 11:15 a. m. NO OTHER TIME.

MEN—WOULD YOU BE SATISFIED TO earn $30 per week? If you have a car and are sincere, want a permanent position with unlimited opportunity, apply 2d Floor, 2135 S. Austin-blvd., Cicero, Friday morning, 9:30 to 11.

Help Wanted with Investment.

CAPABLE MEN AND WOMEN TO OPERate food, refreshment and other concessions; $100-$500 req. Call Harr. 1256 aft. 5.

Employment Agencies.

REFRIG. ENGR., DOM. RESCH. WK..$2,400
Salesman, Paints, Ill. terr. and city..$200
OIL SALESMAN [IND.], JOBBING and RETAIL OUTLETS........$200 and expenses
RETAIL CIGAR CLERK..............Open
MAN, TAKE CHARGE REPAIR DEPT., LADIES' CLOTHING EXPERIENCE..Open
CARPENTERS WITH BOAT EXP....60c hr.
COUPLE, COOK and CHAUFFEUR, $75, r. b.
Chef, out of city.$100 | Beef boner $20
Auto painter.......$30 | Auto mech. $25
Body and fender.$30 | Refr. serv. man..$30
Greaser-washer ..$15 | Soda-sandwich $28
Dishwasher ....$10 | Bus boy $11
Household exp..Open | Porter $10
Baker helper ......$10 | Boy, no exp......$ 5
O'SHEA EMPLOYMENT SYSTEM, 64 E. Jackson, Room 505.

BR. MRG. OFFICE, SALES EXEC. $50
MECH. DESIGN, ENGR. GRAD. $35
SALES ENG., INDUSTRIAL EXP. $40
STENO., INFORMATION DESK $15

8 UPHOLSTERERS, $23.
TRANSFORMER TESTERS, EXP. $22
RADIO REPAIR MEN, STEADY $18
Pastry Cook ......$18 | Bus Boys $12
Pot Washer ....$15 | Dishwash. $10
S. O. Cook ....$16 | Fountain Men..$15-22
TRIANGLE, INC., 20 EAST JACKSON.

COMBINATION FLOORMAN $12
2 FILL. STATION AND GREASERS..$20
AUTO MECHANIC, FRAMES, AXLES...$15
5 BODY, FENDER, AND PAINTERS.
6 AUTO MECHANICS..........SAL OPEN.
CHEVROLET MECHS. CAR WASHERS.
GARAGE OWNERS, 309 S. La Salle, R. 101.

15 EXP. TENT ROPERS $35
BRAKE MAN—Cawdry Mach. $100
Beef Boner, $15; Cigar Counter Clk......$12
Sheet Metal— Outside work ....50c hour
COOK—NITES, $15; 2D COOK............$12
S-H-A-Y, 14 W. WASHINGTON-ST.

BEST PAY JOBS FOR AUTO MECHS. BODY FNDR., WASH GREASE FLRMN CENTURY, 107 W. VAN BUREN, RM. 205

EXPERIENCED KITCHEN HELP. Experienced cooks. Sandwich man. MAUER & MACHTS, 538 S. Dearborn.

COMB. SODA, SANDW., COOK—EX., $18-$20; dishw., $7-$10. GROVE, 852 E. 63d.

ADVERTISING MGR., INDUSTRIAL, $300. HARRISON, INC., 20 W. Jackson, R. 1309.

COUPLES, GROC. CLK., BUTLER-CHAUFfeur—Lee, opp. Davis L. Evanston. Dav.8116

8 STRONG YG. PUNCH PRESS OPRS., 15C per hr. Ph. Merr. 4872. Cut Rate Empl.

MEAT CARVERS, $18. DISHWASHERS, $10. ALL INDUS., 309 S. LA SALLE, RM. 101.

COOKS, CARVERS, HELPERS, KITCHEN men, etc. Harp, 160 N. Wells.

TRADE SCHOOLS.

MEN—MOLER'S NEW SHORT COURSE IN Barbering qualifies you quickly and still offers the chance for you to be placed in our Jantzen Bathing Beach concession at the World's Fair for most of the season. Century Certificates granted those who qualify. Moler System, 59 E. Monroe-st. Cen. 6393

TRADES THAT PAY. Learn Auto Mechanics, Elec. Refrigeration, Welding, Electricity, Aviation, Machinist trades or Tool & Die. 7 floors of shops. Call or write, Greer College, 2026 S. Wabash.

LEARN AUTOS, MECH., IGN., BODY, FEND. Practical shop wk.; job while learning; day, eve. Federal Auto. Eng., 2040 Washington-bl.

LEARN RADIO—EASY PAYMENT PLAN. R. C. A. INSTITUTE, INC., 1154 Merchandise Mart.

WILL TRAIN A RELIABLE MAN FOR servicing elec. refrigerators in spare time. Utilities Inst., 404 N. Wells-st.

LEARN MACHINIST, TOOL DIE MAKING. ALLIED SCREW MACH. CO., 609 W. Lake

LEARN ELECTRICITY, RADIO, TELEVIsion at Coyne Elec. Schl., 512 S. Paulina

WANTED—FEMALE HELP.

Stores and Offices.

Dress and Coat Saleswomen. Women with considerable experience in coats and dresses. Good sales references essential. Steady and part time positions. Apply after 9 a. m. BEZARK'S WOMEN'S WEAR, 808 DAVIS-ST., EVANSTON.

YOUNG LADY—PUBLISHER OFFERS OPportunity for one willing to do miscel. work in editorial dept; good typist, flair for writing, know good English. Give age, education, experience, salary expected. Address N E 206, Tribune.

Factory and Trades.

BEAUTY OPERATORS—20. Must be expert permanent wavers; good salary. FASHION, 159 N. State-st., Rm 704

BEAUTY OPERS. — STEADY POSITIONS for several real operators. Come prepared to work. Swain's, 5935 W Chicago-av.

BEAUTY OPERATORS—[5] STEADY POS and good salary. Craw. 2288. 2204 S. Kedzie

BEAUTY OPERATOR—MUST BE EXPERIenced. No other need apply. 556 Diversey.

BEAUTY OPERATOR — EXPERIENCED. Lillian's Beauty Shop, 809 N. Western-av.

BEAUTY OPER.—ALL ROUND. 727 MAIN-st., Evanston. Greenleaf 9778.

BEAUTY OPERATOR—ALL AROUND EXpert. Condos Beauty Shop, 1215 E. 63d-st.

DRESSMAKER—GIRL FOR HAND SEWING; shop experience. 520 Oakdale-av., 2d.

FINGER WAVER AND MARCELLER—EXper; must be fast. 5642 W. North-av.

FOREWOMAN—EXP., TO ORGANIZE BOTtle dept. of pickle factory. 2439 Congress-st.

GIRLS—FOR ICING CANDIES. National Candy Co., 311 W. Superior.

MARCELLER AND FINGER WAVER— Must be expert. Steady. Estebrook 0149

MASSEUSE—EXPERIENCED. Rm. 610, 20 E. Jackson-blvd. Web. 7870.

MASSEUSE—EXPD., 25 OR 30. 6818 S. Halsted. Englewood 6425.

MANICURISTS — STEADY POSITIONS FOR 2 expert manicurists. Come prepared to work. Swain's, 5935 W. Chicago-av.

MARCELLERS, FINGER WAVERS—GOOD wages. 108 S. Crawford-av. Kedzie 4125.

MASSEUSE — EXP., YOUNG, PLEASING personality; perm. 6215 S. Halsted-st.

MILINERY COPYISTS—IMMED. EXP. SYLVIA GOODMAN. Fairfax 5878.

MILLY MAKERS—25, EXP. ONLY; PLENty wk.; best prices. Banks, 30 E. Randolph

OPERATORS. Must be exp. on wash dresses. Come ready for work. 3021 N. Crawford.

OPERATORS—FOR HEMSTITCHING MAchines, white, neat, fast, and careful; permanent. 125 W. Austin-av., 6th floor.

OPERATORS—EXPERIENCED ON LADIES' high grade dresses. Apply NAT RIBBACK CO., 337 S. Franklin-st.

OPERATORS — EXPD. ON MATTRESS ticks. Superior Felt and Bedding Co., 2447 Roosevelt-rd.

SLIP COVER CUTTERS—EXP. NO OTHers. MITCHELL-DAVID CO., 1446 N.Clark.

Clubs, Hotels, and Restaurants.

WAITRESSES—[2]. STONER'S RESTAUrant, 1118 Wilson-av.

Household Help.

COUPLE—COLORED, COUNTRY HOME; husband drive car, butler and care of gardens; wife good cook. Randolph 2468.

COUPLE—WH., COMP., GEN. HSWK.; SOME driving; north sub.; give age, nationality, refs., wages. Address N E 203, Tribune.

GIRL—WHITE, 18 TO 25 YRS., $7 WK.; general housework; 2 children. 2424 Lawndale-av., Evanston. Ph. Greenleaf 1403.

GIRL—YOUNG, WHITE; LIGHT HSWK.; small apt.; stay nights. 5156 N. Avers.3d

GIRL—GEN. HSWK.; STAY; MUST BE expd.; refs. req. STEIN, 7710 Colfax-av.

GIRL—WH., 20-30; HSWK.; 2 CHILD.; GD. home; $3. 6359 S. Sacramento. Pros.7121

GIRL—WHITE, EXP. GEN. HSWK., COOK; no wash.; $5. 5665 Magnolia. Edg. 2799.

GIRL—WHITE, GEN. HSWK.; COOK, AS-sist child; stay. Refs. $4. Briargate 5416.

GIRL—WHITE, EXP HSWK; CARE BABY; stay nites. Refs. 4926 N. Albany, 3d.

GIRL—OR WOMAN—WH.; GEN. HSWK., AS-sist children; good home; $3. Mans. 4806.

GIRL—WHITE, GEN. HOUSEWORK, TO stay on place; refs. Van Buren 3794.

GIRL—YNG., WHITE; ASSIST HSEWK part time exch. rm., brd. Briargate 0997

GIRL — LIGHT HOUSEWORK; HOME nights 179 N. Cicero-av.

GIRL — WHITE, GEN. HSWK., CARE OF baby; $3 wk. 3837 W. Congress. Kaplan.

HSKPR.—COOK; FOR SMALL SUMMER home; $4. Briargate 1821, after 10 a. m.

MAID—NEAT, RELIABLE, GEN. HSEWK.; white, 20 to 30. No cookg. rm., bath. Children. Gentiles. 7122 Euclid-av.

MAID—WHITE; 18 TO 25; GEN. HSEWK.; 1 child. 1340 S. Harding-av.

MOTHER'S HELPER—ONE CHILD; WHITE; north side; no hswk.; $5 wk. 940 Winona, Apt. 602. Fri. p. m. or Sat. a. m.

WOMAN—COOKING, HSWK.; REFS. REQ. 7115 S. May-st. Stewart 0281. 1st floor.

THE TRIBUNE OFFERS SPECIAL LOW rates to persons advertising for positions. For further information and assistance in writing an advertisement stop at the Want Ad Office, Madison and Dearborn-sts.

Clubs, Hotels, and Restaurants.

SODA GIRLS—NOT OVER 5 FT. 6 SOME exp., neat appearing, live North Side. Greenleaf Drug, 7043 N. Clark-st.

WAITRESS—EXPERIENCED. APPLY 3208 OGDEN-AV.

Saleswomen.

BOOKS—EXPERIENCED SALESWOMEN TO sell Children's Hour, Kindergarten Children's Hour and other publications in Chicago and vicinity. Mr. Miller, Houghton Mifflin Company, 2500 Prairie-av., Chicago.

HOUSEHOLD NECESSITY S'LESLADIES— 10; house to house work; large comm.; sm dep. req. 10-12. 4113 W. North-av.

A NEW, SPECIALLY ATTRACTIVE PLAN for women exp. in direct to consumer selling; good pay. Straus & Schram, 834 W. 63d.

SALESLADIES—WITH LARGE ACQUAINTance; sell ladies coats. Webster 4984.

WANTED—FEMALE HELP.

Saleswomen.

LADIES WANTED — TO SELL HOSIERY lingerie at cut prices; part time permitted. credit extended; your own hose free. ROYAL CROWN, 227 W. WASHINGTON

SALESWOMEN—WILL BE GIVEN EXCLUsive terr in connection with extensive adv. campaign; leads furn. Apply 9-12. Mr. R. F. Williams, 6th fl. 201 N. Wells.

SALESWOMAN—OVER 27, EXPERIENCED or will train. Must be able to learn quickly. Inv. req. Give phone. ADDRESS N A 290, TRIBUNE.

SIX ATTRACTIVE LADIES TO SELL AT the World's Fair. Apply Friday, 10-11 a. m., 666 Lake Shore-dr., Room 546.

WOMEN—SELL FIRST QUALITY GUARAN full fash'd hosiery; wholes. prices. Central Hosiery Mills, 327 S. La Salle, lobby floor

EARN $3 DAILY AND EXTRA BONUS selling hosiery lingerie at cut prices. Your own hose free. Carlton, 17 N Wabash-av

EXP. SALESWOMEN — TO INTRODUCE new product to consumer. 4615 W.Walton.

Miscellaneous.

PERMANENT POSITION. Can use 2 more women for interesting work in Chicago. Must be over 25, with good education. Determination and personality more important than past experience. Satisfactory financial arrangements. See MR CARTER, 1000 N. Dearborn-st.

LADY—YOUNG, 21 TO 24, TO ASSIST IN junior sales; exp. unnec.; steady employment with fair salary if can qualify. Free to travel adjoining states. Apply 3 to 5 p. m., Suite 307, Oak Park Arms Hotel, Oak Park.

LADIES—3, 25 TO 40 YEARS, PLEASANT and courteous, willing to work; good future; exper. unnec.; state age, educ., and phone number. Address N F 107, Tribune.

CHORUS GIRLS—SHOW GIRLS. SPECIALty dancers. Bring rehearsal clothes. Assoc. Amusements of Am., 162 N. State, Rm. 701.

EARN MONEY IN SPARE TIME; NO EXperience necessary, city or out of town; all ages. Address N E 503, Tribune.

LINGUIST—BLONDE, ATTRACTIVE TALKer-demonstrator. Century of Progress. Address N D 273, Tribune.

WOMEN AND MEN—FOR CREWS. 100% prof. Earn $2 per day. 2212 N. Halsted.

MODEL—SIZE 18; KNOWLEDGE STENOGraphy. Ph. Irving 2161.

Employment Agencies.

(15) WAITRESSES, $10
(10) SODA FOUNTAIN, $15
Pretty Girls for World's Fair, Loop, North, South and West Chicago. Fee $5.
FORELADY, FACTORY, AGE 32, $16.
Restr. Cook.......$20 | Cook's Helper.....$12
Pantry Girl ....$12 | Counter Girls $11
Comb. S. O. Cook.$10 | Beauty Opers. $18
TREAUGH, INC., 20 E. JACKSON.

HOSTESS—HOTEL EXPERIENCE $65
BAR MAID—Hotel; attractive.........$60 m.
SANDWICH GIRLS—Young, neat....$45 m. t.
A-1 COOK—South ....$75 m.
SODA FOUNTAIN GIRLS..............$45 m. t.
SALAD GIRL—Stm. table, some carv..$60 m.
WOMEN—SHORT ORDER COOKS...........$9
O'SHEAY EMPLOYMENT SYSTEM, 64 E. Jackson. Room 505.

OPERATORS, MANICURISTS AND BEAUTY SHOP HELP. WE CHARGE ONLY $5. NO MORE FOR BEST JOBS IN THE CITY. 4 operators, loop. 8 operators, North S. 6 operators South S. 8 operators, West S. 5 MARCELLERS, WAVERS, MANICURISTS CENTURY, 107 W. VAN BUREN, RM. 206.

HOUSEMAIDS—GOOD JOBS $5-$7-$10. 10 waitresses, soda girls exp., $7-$10. Cooks; kitchen women; laundry help. GROVE EMPL SERV., 852 E. 63D-ST.

WAITRESS—COUNTRY CLUB.....$40 R., B.
6 Hotel Maids—Married, Apt. for Serv.
Infants' Nurse—Hosp. train.........Sal. Open
S-H-A-Y, 14 W. WASHINGTON.

20 WAITRESSES—NEAT ....$7-$10
FOUNTAIN GIRLS—Loop ....$12-$15
SEE US FIRST FOR THE BEST JOBS. ALL TRADES, 309 S. LA SALLE, R. 101.

CASHIER—YOUNG, ATTRACTIVE, $16; HOSTESS, above ave. height, gd. looking. GLADER CORP., 220 S. State-st.

CLUB WAITRESSES, $40, R. B. CPLS., MDS. Lee, opp. Davis L., Evanston. Davis 8116.

ZINSER PERSONNEL SERVICE— Steno., degree in Bus. Administration.

WHITE HOTEL MAIDS, S. S. ....$35 So. Side Consolidated, 1105 E. 63d-st.

SCAND. HOUSEMAID, $8; WAITRESSES, $8 AETNA EMPL., 2742 N. Clark.

NOLAN'S EMPL. SERV., 4737 BROADWAY Waitresses, Bakery Sales, Fount.; hsemds.

CASHIER—RESTAURANT, ATTRAC., $12M. North Side Consolidated, 1001 Leland.

10 EXP. BEAUTY OPRS., N. AND W. SIDE, sal and com. Beauticians, 188 W. Rand

TRADE SCHOOLS.

What Marinello Training Means

We regard our graduates as personal representatives of the Marinello System. Therefore every girl is trained to the highest degree of efficiency before receiving her certificate. Each girl is graduated with the equivalent of at least a year's practical experience and ready to earn big money at once. That's good Economy, good sense.

Special Reduction Now!

Day or evening classes now forming. Easy tuition payments. Free International Employment Service—or we will help you establish your own business. Mail the coupon below for full information and FREE Booklet T.

NAME ....
ADDRESS ....
PHONE ....

National School of Cosmeticians, Inc.
MARINELLO
INTERNATIONALLY ESTABLISHED SYSTEM OF BEAUTY CULTURE.
108 N. State-st. State 5057

Positions Waiting Now
BURNHAM
School of Beauty Culture

See for yourself why the easy-to-learn Burnham System quickly enables you to become a skilled beauty operator. 62 years' knowing how to teach gives you a flying start. Plenty of living models. You learn by doing rather than by studying. Each teacher a specialist. Fewer pupils per teacher. Terms. Learn about the Burnham Plan which enables you to take up beauty culture now. Call, phone, or write for Free Beauty Book T. Open any day or Monday, Wednesday, Friday evenings.

ALL TOOLS FREE IF YOU ACT NOW
E. BURNHAM
School of Beauty Culture,
138 N. State-st. Rand. 3355

Prosperity Week Specials.
Cashiering course [complete]..........$6.00
Switchboard, 6 lessons.....................$1.75
Typing [six weeks' course]...............$12.50
Filing and indexing course..............
Bookkeeping [3 months].....................$4.00
Shorthand [beginning or review] per mo.$9.00
Shorthand, dictation, brush up, per hr.5c-25c
POSITIVELY THIS WEEK ONLY.
VOSS BUS. COLL., 6 N. MICH. STATE 3082

A FOUR WEEKS' COURSE for Doctors' Assistants! covering basic laboratory technique essential in doctor's office. Increase your income and secure a permanent position. Chi. Inst Medical Tech., Suite 1400, 140 N Dearborn.

WE ARE PLACING BRIGHT GIRLS WHO really want to learn Stenog., Bkkpg., Switchbrd, Comptometry, to earn board, room and wages, while attending Chicago Business College, 190 N. State. Frank.4122.

LEARN SCIENTIFIC SWEDISH MASSAGE Low cost course. Day or evening classes. NATIONAL COLLEGE, 20 N. Ashland-blvd. Seeley 6940.

AMERICAN SCHOOL OF BEAUTY CULture will train you best. Earn while learning. Prof. tools FREE. Easy terms. Low tuition. 159 N. State, 8th floor. Dear. 6627

LEARN BEAUTY CULTURE IN THE LARGest and best eqpd school on the south side; $2 dn., $3 wkly. Tools free. State acrd Selan System, 1547 W 63d-st Hem 5702

MIDWEST BEAUTY COLLEGE, LTD.— $2 down, $3 weekly. Fully accredited. Manicuring course including equipment $15. 5 North Wabash, Kesner Bldg., 7th floor

BEAUTY CULTURE AS TAUGHT BY THE CHICAGO ACADEMY of BEAUTY CULture guarantees best training in all branches 37 S WABASH, 7th flr STA 4421.

$75 Beauty Culture, $2 Dn. Comp. in every detail; fully accredited. HEIM SCHOOL. ENG. 4634. 1019 W. 63D.

SECRETARIAL COURSE, $75, IN 3-5 MOS Stenographic crse., $49. Comptom., 20-40 days $25. All other subjects reduced. Chicago Bus. Coll., 190 N. State. Fra. 4122.

Complete Beauty Course, $50. Tools Free. Manicuring, $15, inc. tools. Marie Gates School, 20 East Jackson-blvd

CHICAGO HAIRDRESSING ACADEMY'S new class in Beauty Culture starts June 1st. Enroll NOW. 64 W. Randolph, 2d flr

NINA PARKER'S RECOGNIZED COURSE in beauty culture comp. in every detail, $50. Enroll NOW. 14 W. Washington, 2d.

BEAUTY CULTURE THE HALE WAY IS the best. Special low rate. Investigate now Gertrude Hale School, 30 N. Dearborn-st.

BRIGHT GIRL WANTED — TO LEARN switchboard and cashiering. Franklin 8478.

SWITCHBOARD—RECEPT. SPEEDWRITING positions. 921 Marshall Field Annex.

TRADE SCHOOLS.

CENTURY CERTIFCATES GRANTED
Moler's Century of Progress Concession
THROUGH THE JANTZEN BATHING BEACH.
Of the World's Fair. An Achievement!
Learn Beauty Culture
by Moler's new short private lesson course. Still chance to be PLACED WITHIN THE GROUNDS for most of the season. Join the school that will divide the profits and make your future. Already Moler shop owners are reserving Moler private lesson students for World's Fair business. Investigate at once. Come in—mail the coupon or phone.

NAME ....
STREET ....
CITY.......................... STATE........

MOLER SYSTEM, 59 E. MONROE, AT WABASH. CENTRAL 6393. CHICAGO, ILL.

LOST AND FOUND.

TO FINDERS. If you have found a cat or a dog, a pocketbook, jewelry, or fur, and cannot locate the owner through the "Lost and Found" advertisements in The Tribune call and go through the "Lost and Found" index at the PUBLIC SERVICE OFFICE, 1 SOUTH DEARBORN-ST.

TO LOSERS. If you are listed in the telephone directory, you can charge an advertisement of your lost article by telephoning Miss Miller of The Tribune ad taking department. Superior 0100. Your advertisement receives the benefit of free listing in The Tribune Public Service office mentioned above for a period of two months. This service facilitates the recovery of lost articles advertised

BAG—LOST—LADY'S OVERNIGHT; EARLY Thursday morning betw. 50th and 56th-sts. via Outer-dr.; rew. ret. to mgr., Narragansett Apts., 1640 E. 50th-st.

BROOCH — LOST — DIAMOND AND RUBY circle; Wed. aft., cor. N. Clark-Locust, or nr. 20 Goethe; lib. rew. Fra. 2325.

DOG—LOST—IRISH WOLF HOUND; MALE; Friday night. Reward if returned to 400 N. Euclid-av., Oak Park

DOG—LOST—RUSSIAN WOLFHOUND; CHILdren's pet; very old; please return; reward. Hemlock 1439.

DOG—LOST—MOND. WIRE HAIR BLACK, white [Rags], Rog. Pk. Rew. Univ. 2980.

DOG—LOST—WHITE POODLE; MALE; REward. 7014 Sheridan, Apt. 3-A. Briar.5994

DOG—LOST—RED AND WHITE CHOW; name Stormy. Please call Merrimac 4717.

EVENING BAG—LOST—PEARL, CONTAINing handkerchief and compact, either in cab or at Pabst pavilion; keepsake. Address N F 565, Tribune.

EYEGLASSES — LOST — BET. POLK-18TH-Clark-Paulina. Rew. Downers Gr. 8088-Y-2.

POCKETBOOK — LOST — BLACK, CONT. val. papers, letters, on road from Waukegan to Chgo. Finder may keep $15. Please return papers. Rose Schimmer, Route 6, Box 68, Wisconsin Rapids, Wis.

PURSE—LOST—BROWN COIN. DEARBORN-Randolph-st. or Riverview-Larrabee car, between 2:30-3 p. m. Thursday. Diversey 0521.

PURSE—LOST—BLUE, S. S. TUES. EVE., cont. wrist watch, pen; rew. Sag. 1054.

PURSE—LOST—LADY'S BLK INITIAL H; Sat. eve., vic. Western-av. Briar. 2456.

RING—LOST—GREEN STONE AND PEARLS. Rew. Englewood 4545. Mr. McBride.

WIRED HAIRED TERRIER—LOST—JACKson Pk. golf course. Reward. State 3400.

WRISTWATCH—LOST—LADIES, WH. GOLD, 2 dia. Swiss. Tues. night Rew. Hum. 8692.

PERSONAL.

UNLESS NASH SED. MO. NO. 372604, SER. No. 489286, own., A. Eisner, is called for in 5 days, same will be sold for storage. Central Garage, 5467 W. Madison.

WILLARD—WE WANT YOU HOME. EVerything o. k.'d. Wire for fare, collect. MOTHER.

MORTGAGE OWNERS OF S. E AND S. W corners of 78th and Green-sts. communicate with owners to own benefit. Vincennes 1248.

NOT RESP. FOR DEBTS CONTR. BY ANY one but myself. Mrs. Francis Czajkowski.

NOT RESPONSIBLE FOR DEBTS CONtracted by any one but myself. L. R. Vitter.

NOT RESP. FOR ANY DEBTS CONTR. BY any one but myself. E PRESSLER.

WILLIAM CHRISTO. Communicate with home at once.

EDWIN G.—EVERYTHING NOW O. K. Communicate at once. WIFE.

TRAVEL OPPORTUNITIES.

Both readers and advertisers are urged to exercise caution in arranging automobile transportation with other individuals. References should be carefully investigated.

DRIVING TO FLORIDA, ESSEX 6, TAKE 3 pass. Refs. exch. Crawford 2454.

CALIF.—DEL. NEW CARS; SH EXP; LV Sat 6039 Cottage Grove Hyd Pk 0025

SEDAN TO OKLAHOMA CITY. 2-3 PASsengers. Refs. exch. Austin 8615.

DRIVING TO TEXAS, TAKE 4. SHARE EXpenses. References. Hollycourt 2894.

DRIVING TO CALIFORNIA — ROOM FOR two; share expenses. Ph. Central 3306.

BUSINESS PERSONALS.

Cash==OLD GOLD==Cash. PROPER CASH VALUE ALWAYS PAID for old gold, silver, platinum, dental crowns. U. S. Smelting Works [The Old Reliable], 39 S. State-st., corner Monroe, 4th floor.

THIS AD AND $1 GOOD FOR A $3 steam oil permanent free trim and set. RUTH'S 202 S. State. 6206 W 22d 5947 Chicago. Harr. 9620. Berwyn 6408 Est. 3217.

A COMPLETE PERMANENT WAVE, $1; set and shampoo free with this ad; professional operators. Montgomery Ward & Co 619 W. Chicago-av Sup 6200 [T.]

JUNK WTD.—BEST PRICES. PEERLESS Iron & Metal Co.—Paper, rags, bottles, iron, metals, etc. Trucks call. Boul. 7262 [wkdays.]

MARCEL AND FINGER WAVE FREE every day and Wed and Fri. evenings. Expert supervision. 140 N State-st. 5th floor.

RADIOS, SUPPLIES AND SERVICE.

AUTO RADIO For Decoration Day Trip. Installed quick while you wait. All new 1934 electric auto radio at cut rate and lowest prices; regular factory guarantee. Noiseless installation, while you wait. 1 yr free serv. Any old radio in trade. Only here see all new 1934 1 unit Crosley, Philco, R. C. A., G. E., others. Buy at cut rate and save. $2 wk. Standard special. $14. Only at 5661 MADISON, daily 9-9; Sunday, 10-4.

New 1933 Autoradio, $18.95. PERFECTONE, INC. Open Sun., eves. 2005 S. Michigan-av.

NEW 11 TUBE R.C.A. VICTOR, LONG AND short wave set; regularly $119; special at $79.50, complete with tubes. LYON & HEALY, 243 S. Wabash-av.

AUTO RADIOS—ALL STANDARD MAKES From $18.75 up, installed. 601 W. Randolph

AUTO RADIOS - PHILCO TRANS CUT rates. Terms 712 S Wabash Web 3675

PHILCO G. E. MAJESTIC CROSLEY— Auto sets new and used, bargs 24 N Wells

7 TUBE MAJESTIC AUTO RADIO, MOD. 110, elec., $19.75. 29 E. Wacker, Dea.3460.

SILVER MARSHALL 6 TUBE AUTO RADIO —all electric, $19.75. 601 Washington.

Service, Repair, Etc.

$1—COMPLETE RADIO SERVICE—$1 Lincoln 8854 Work guar Englewood 4449

$1 RADIO SERVICE WORK GUARANTEED S. & R. RADIO SERVICE. Dor. 0927.

50C—RADIO SERVICE—50C Any place; work guar ALBANY 2898.

MUSICAL INSTRUMENTS.

Pianos and Players.

STEGER & SONS GRAND PIANO, MAHOGany finish, small size; just the piano for a limited space. An opportunity at only $195. Terms, $2 per week. P. A. STARCK PIANO CO. 228 S. Wabash-av.

GEORGE STECK GRAND PIANO, MAHOGany finish, very good condition; a real bargain at $215. Terms, $2 per week. P. A. STARCK PIANO CO. 228 S. Wabash-av.

KIMBALL GRAND PIANO, MAHOGANY finish, exceptional value, good condition. $225. Terms, $2 per week. P. A. STARCK PIANO CO. 228 S. Wabash-av.

SEE OUR 2 SPLENDID BARGAINS IN used Mason & Hamlin Grands; $685 and $825. CABLE PIANO CO., Exclusive Distributors, 301 S. Wabash-av.

KIMBALL, STEINWAY, MASON & HAMlin. New and Used Quality Grands. $225 up. Used uprights, $25; payments, $1 wkly KIMBALL FACTORY 2631 W 26TH-ST

STEINWAY—SMALL PARLOR GRAND IN mah., beautiful tone and cond., $495. Terms WYMAN'S, 604 Republic bldg., 209 S. State.

MASON & HAMLIN FOR SMALL BAL 806 Republic Bldg., 8th fl., 209 S. State.

WTD.—USED GRAND PIANO; WILL PAY spot cash. Merrimac 7916.

$200 TAKES MY $900 GRAND IN A-1 condition. Need cash. 3409 N. Ashland.

Wind, String, Etc.

E FLAT ALTO SAX BUESCHER; COST $150. Brg., $50 2325E 68th,aft.6:30.Grant.

COLLECTIONS.

COLLECTORS EVERYWHERE — NO COLlections, no charge; cash for notes, mortgages and accounts. United Mercantile Service 140 N. Dearborn. Central 8466.

COLLECTIONS ANY KIND EVERYWHERE —Cash for notes, mortgages and accounts. Lake Shore Audit Co., 612 N. Michigan. Superior 1072.

TO RENT—ROOMS—SOUTH.

BENNETT, 7030—PRI. RES.; A1 ACCOM 1-2; gar.; lrg. yd.; pk.; I. C.; reas. H. P. 5304

BLACKSTONE, 5519. DORCH. 4100. UNIVERSITY HOTEL. New bldg.; every rm. pri. bath, tub, shwr. Daily, $2 single, $3 double. I. C., bus, surf. WEEKLY, MONTHLY RATES ON REQUEST.

BLACKSTONE, N. E. COR.—1500 E. 63D-PL. Rms., r. w.; $3-5 wk.; all tran.; 10 min. to Cent. Progress. Also 2-3 rm. kitnts.; reas.

CORNELL-AV., 5534—LGE. OUTSIDE DBL. rm.; pri. lav.; $7; sgl., $4; I. C., bus, surf.

DORCHESTER, 5130—GLEN EDEN HOTEL —Lge rms. tub, shwr. compl. serv. cafe; $6 wk up; I. C., bus, surf. Fair. 7700.

DORCHESTER-AV., 6817—LITTLE HOTEL; mod rs., $5 wk. up, $1 day, up; I. C. trans.

DREXEL, 4730—10 MIN. FAIR; GUESTS welcome; tran. ½ blk.; $1-$1.50 ea., daily.

GREENWOOD-AV., 6220. PLAZA 4800. GREEN BRIAR HOTEL. New bldg.; every rm. priv. bath, tub, shwrs.; blk. all transp. Daily, $2 single, $3 double. WEEKLY, MONTHLY RATES ON REQUEST.

GREENWOOD, 6450—BEAUT. FURN. RM.; pri. fam.; library prvlgs.; gd. trans.; refs.

HARPER, 6039—NR. WORLD'S FAIR. Priv. hse.; dbl. rm.; priv. bth. Gar free. $5.

HYDE PARK-BLVD., 5488—CECIL HOTEL— $4 up, $1 day; shrs.; I. C. H. P. 6565.

INGLESIDE, 6243—NR. WORLD'S FAIR— Rms. or apts., $1-$1.50 daily. Mid. 4157.

KENWOOD, 6347, 2D—PLEAS. RM., ADJ. bath; gent.; best trans.; reas. Call eves.

KIMBARK-AV., 6526-28— SLEEPING ROOM, $3 WEEK. 2 ROOM KITCHENETTE, $6 WEEK. Clean, modern, newly dec. 2 blocks to "L" or I. C. Free parking lot.

KIMBARK, 6224—BEAU. FURN. RMS.; every conv.; I. C. direct into World's Fair.

LAKE PARK, 4917—CLEAN, LIGHT, AIRY rms., r. w.; $4 up; auto sp. free; I.C., bus

WOODLAWN, 6542—NICELY FURN. LRGE. light rms.; priv. home; $2 up; good Fair loc.

WORLD'S FAIR ROOMS. We have just completed the modernizing and decorating of 300 reas. priced rms. in former homes of millionaires; 10 min. walk to 23rd-st. entrance of fair. TICHENOR Hotel System, 1906 Prairie-av.

LGE. RM. FAC. LAKE—15 MIN. TO FAIR; ½ blk. S. S. bus, I. C.; free prkg. Dor. 9462.

64TH-ST., E., 1511—SLPNG. RMS., $1-$1.50 daily; 10 min. Fair.; wkly. rates.

Hotel Rooms.

STONY ISLAND-AV., COR. 67TH-PL. $5—NEW PARK HOTEL—$10. Bath and shwr., radio, spac. lobby. 10 min. to Fair, via I. C. $1.25-$2.50 per day. Dor. 7510.

TO RENT—ROOMS—NORTH.

BARRY-AV., 635—BARRY ARMS HOTEL— $5 week and up; new, attractive, complete hotel service; all rms with tub shwr.; 20 minutes loop; near lake. Bittersweet 3614

BEACON, 4617, 3D—NEW FUR., LRG. RM., run. water; pri. fam.; Wils. L. Sun. 6478.

BITTERSWEET-PL., 718—LRG., ATTR. RM., pri. bth.; nr. lk., Sher. exp.; reas. Buc.9810.

CLARK N., 2026. MOHAWK 3460. HOTEL CLAYTON. BRAND NEW BLDG. OPP. LINCOLN PARK. 300 modern rooms. Radio in each. Beauty-Rest beds; full service; 10 min. Loop. $6 PER WEEK.

CLARK-ST., N., 1015—AT OAK. WHI. 4290. HOTEL OLYMPIC, $6 WEEK. 200 rms.; priv. tub and shower in each rm 5 min. north of loop. Free radio in every rm FAIR VISITORS write now for reservations

DEARBORN N. 1447—DEARBORN MANOR Distinct. rooms, bath, shwr., phone; reas

FULLERTON 420—FULLERTON PLAZA marvelous value; hotel r., priv. bath.; sv.

GREENVIEW-AV., 7656, 2D—BEAU. SUNNY rm.; twin bds.; pri. bath; ref. Jewish fam.; home priv.; gd. trans.; nr. lake. Bri. 7364

HURON, E., 228—LORD MANOR—FAIR visitors; rms., run. wat., $5; nr. lake, Loop

KENMORE, 4837—LG. FR. R. TWIN BEDS. Also sgl. rm., r. w., baths, shwrs.; nr. lake.

LARGE FRONT ROOM. Suitable for one or two; good transportation; all conveniences. Sunnyside 5361.

LARRABEE-ST., N., 1508. LINCOLN 2633. NORTH-AV. Y. M. C. A. A modern club, swimming, gym, tennis, cafeteria; $3.50 up, including membership; free parking; 8 min. loop. 24 hour service.

MAGNOLIA, 4503, 3D—LARGE FRT. RM.; new. dec.; pri. home; best tran. Edg. 3096.

MICHIGAN, N., 753, 3D—WORLD'S FAIR visitors. Best rm., meals; reas.; walk Loop.

ROCKWELL, N., 4734—LGE., LGT., LGE. clos.; priv. hm.; reas.; blk. L, sur. Rav. 4587

SHERIDAN-RD., 4430—COMFORTABLE LG. rms., run. water, $2-$3-$4. Good trans.

ST. JAMES-PL., 427—GREYSTONE MANOR at Lincoln pk. High class, recently opened. Until filled, rms., $2.50 week and up.

EDGEWATER HOTEL. 5452 BROADWAY. LONGBEACH 1510. Complete Hotel Service. Transients $1 up—Special weekly rates.

HOTEL FRANCES, 5054 WINTHROP. LONG. 8933. 100 rooms with bath, $5.50 double.

LARGE FRT. RM. IN HME. NR. BEACH. Exc. board if desired for 1 or 2 empl.; 2 blks. Howard L. bus. Gar. opt. Rog. Pk.1779

ATTRACT. LARGE, LIGHT RM., QUIET priv. apt.; nr. Thorndale L; $4. Sun. 7175.

AIRY FRT. RM.—ADJ. BATH; EX. FURN.; priv. home; reas.; 1-2; all tran. Edg. 0207.

CLEAN, LG. NEW DEC. RMS., $2.50 UP— Upper Michigan Hotel, 4716 Sheridan.

EXCLUSIVE, PRI HM., IMMENSE RM. pri. b.; 1-2 gents; gar.; nr. lake. Bitt.1425.

NR. LAKE [1000 N.]—LRG. FRT. RM., PR. home; bus; woman. Del. 9037. Sup. 3571.

Hotel Rooms.

Hotel Windale—$5 Wk. Up. Mod. large rms.; all priv. baths, showers; ideal loc. 6019 Winthrop. Bus. Thorndale L.

TRAEMOUR HOTEL. 5427 Kenmore, exclusively for women; hotel serv.; dble.; pri. bath; $5 person. Lon. 2743

BROADWAY, 3020. — BARRY-BROADWAY Hotel—Bath or shower, $5 week, $20 mo. up; garage; 15 min. loop. Bittersweet 1600

OAK-ST., E., 1—OAK BACHELOR HOTEL— Nr. Loop and Fair Grounds. Clean rooms showers baths maid service $4 wk. and up

TO RENT—ROOMS—NORTHWEST.

HUMBOLDT, 1952—NICELY FURN. FRT.-side rms., $4 and up; maid serv.; all tran.

KIMBALL-AV., 2456—LG. R., NR. BATH; suit. 1-2; kit. priv.; nr. "L." Alb. 5498.

CHEERFUL RM., ADJ. SHWR., FOR LADY empl., Ravenswood L. surf. Reas. Key.5117.

TO RENT—ROOMS—WEST.

JACKSON, 4027—LIGHT, AIRY RMS., ADJ. bath, $3-$3.50; gar. $1 wk. Nev. 8579.

JACKSON-BLVD., 3521—LGT., PLEAS. RM.; twin beds; adj. bath; ex. meals; $7.50 ea.

MADISON, W., 3551, 2D—2 DBLE. SLPG. rms., 1 with front parlor, shwr. Nev. 5283.

Hotel Rooms.

HOTEL HOOVER, 3358 JACKSON-BLVD. Nice, clean rooms with priv. bath, $6 up. FULL HOTEL SERVICE. Conv. to all trans.

PARKSIDE HOTEL—$4 WEEK UP. 212 N. HAMLIN. KEDZIE 7000.

TO RENT—HOUSEKEEPING ROOMS.

South Side.

DREXEL, 5000—BEAU. FURN. 1 RM. KIT., adj. bath; $5 up; slp. rms., $3.50 up.

DREXEL, 6337, 2D—COMF. RMS., COMPL. furn., $4; also slpg.; nr. L, surf., W. Fair.

EGGLESTON, 7704—1-2 R. SUITES, COMP. furn.; $3.50-$4.50; slp. rs., $2.50 up.

ELLIS, 3525 — 1-2-3 RM. KITNTS., ALSO slp. rms.; blk. from World's Fair; reas.

GREENWOOD, 6548—2 LRG. FRT. CONN. rs.; also 2 con. with pch., $5; gar., $1 wk.

INGLESIDE—6026—$2.50, $3, $3.50 FOR 1 rm. suites; unusually well furn.

KIMBARK, 6621—2½ RM. KITNT., PRIV bath; all outside rms.; adults; bl. I. C.; $8

KIMBARK, 6045—LGT. FRT. 1 RM. KIT. apt.; reas.; slp. rms., $3; 15 min. Fair.

LAKE PARK, 4919—DESIRABLE 1, 3, 4 rm. kit., pr. bth., $5 up. Auto sp. fr. I. C.

LOWE-AV., 6909—CLEAN 1-2 RM. FURN. apts. Pri. bath. Dorbed $3.50-$7. Nor. 1800

MICHIGAN-AV., 2444—CLEAN FURN APTS Private baths; free gas, elec.; $5 week up.

PRINCETON, 6921 — SUNNY 1-2-3 RM. apts., pch., compl. furn.; all trans.; $4 up.

SIXTY-SECOND-ST., E., 922—FURN. SPIC span 1-2-3 rm. kit. apts.; rollaway beds.

WOODLAWN, 6037—1-2-3 R KIT PR BTH., el. ref. $6-$8. 10 min. Fair. H. P. 2085.

YALE, 6449—1-2-3 ROOMS; OVERSTUFT furn.; inador beds Newly dec., $3 up.

KITCHENETTES, $7.50 WK. Completely equipped; private baths; elevator and hotel service; I. C., L. surf., bus. PARKLAND, 1550 E. 63D-ST.

63D-ST., W., 401—FRT 1-2 RMS.; R. W.; newly dec.; in-a-dor; all trans.; $3.50 up.

Southwest Side.

ATTR. FUR 1-2 RM. KIT. APTS., $6 WK up; everything inc. 6337 S. Campbell

North Side.

BEACON, 4712 OR 4441 N. PAULINA— Mod. 1-2 r. kit. apts.; also gar.; very reas.

BELDEN-AV., 1045—1-2 RM. APTS., $4 wk. up; tour., $1 up; nr. L, sur. Free pk.

BROADWAY, 4040—CLEAN QUIET, NEW; lake; 2 rooms, $5; single kitchenette, $3

BUCKINGHAM, 708 [3330 N.]—BELMONT harb.; new. dec. 2 r. and kit.; pri.pch.; reas.

BURLING, 2839, NR DIVERSEY-CLARK— 1-2 rm. kit. with pch., near beach; $4-$7.

CLEVELAND-AV., 2217—BL. W. CLARK; quiet, cln.; sng. rm., $2.50; 2 rm. apt., $4; adults.

CORNELIA, 730 — UNUSUAL VALUE 1-2-3 rm. kits.; new furn.; Frigid.; priv. bath.

Deming-pl., 477—Nr. Park. 1-2-3 rms., also sleeping rms., nicely furn., at very low prices. Diversey 9500.

GRACE, 719—BEAU. FURN. 1 RM. KIT. $5 up; 3 rms., pri. baths; rl. kit.; e. of Bdwy.

HAZEL, 4520—BLOCK E. OF SHERIDAN-rd., 1-2 rm. apts., completely furn., $4.50-$7; beach; bus, L sur. cars; cl. sl. r., $3 up.

LA SALLE, N., 1039 OR 1702—NEAR LIN. Pk. 1-2-3 rm. kitnts., $5; hotel rms., $4.

TO RENT—HOUSEKEEPING ROOMS.

North Side.

LA SALLE, N., 1032—1-2 RM. STUDIO. Kitchenettes. New dec.; $6-$8. Hotel serv.

LAWRENCE, 822—AT LAKE; 1 RM. KIT.; cln., lt.; $3.50 up; quiet; cozy; slp. rm., $3.

MAGNOLIA, 4441—1-2-3 ROOMS, NEWLY furn.; 2 beds; $5 up. All transportation.

RACINE, 4418—LET'S GO! CHICAGO'S best buy; 1 rm., $4; sun parlor; Pull. kit.; $7; Wil. L.

ROSCOE, 717—WELL FURN. 1 RM. PULL. kit., also 2-3 rm. apts., pch., frigid; all trn.

SCHILLER, E., 45 [1400 N.]—BASE. APT.; pri. entr.; also studio rm., fac. lake; reas.

SHERIDAN, 4943—1-2-3 RS.; PRIV. BATH; maid service opt. SINTON HOTEL.

Lord Manor—228 E. Huron. Light, airy kit. apts., maid serv., $5-$12; 2 bl. lake, 4 bl. Loop. Ideal for Fair visitors.

West Side.

DAMEN, S., 223 — NEWLY DEC. 1 ROOM suites; hot water; $2.50 up; good trans.

JACKSON-BLVD., 2219 — 3 BASEMENT rms., pri. bath, 2 beds; other rms., $2 up.

OGDEN-AV., N., 28, NR. MADISON—2-3 rms., new. dec., run water; also slp. rms.

WASHINGTON, 1116—CLN., AIRY RMS.; reas.; short dist. to Fair; day or week.

BOARD AND LODGING.

South Side.

STONY ISL., 6074—FRT. RS., OPP. JACK. Pk., pr. bath; close Fair; $8-$10. Dor.0422.

WOODLAWN, 6037—NEAR WORLD'S FAIR; exc. home cook. I. C., L. $6-$8. H. P. 2085.

South Side Institution. Spacious grounds, home like surroundings; nurses in attendance; offers very spec. monthly rate to nervous, mental and senile cases. ADDRESS N F 593, TRIBUNE.

PLEAS. HOME. EXC. CARE TO INVAL., paralytic, any case; reas. Fair. 3989.

HOME FOR AGED INFIRM, MILD MENtal cases; $50 month up. Midway 1606.

Southwest Side.

ALBANY, S., 5933—LG. RM., SUIT. 1-2; bung.; exc. meals; $8; gar. Pros. 9407.

North Side.

BELLEVUE-PL.—OFF DRIVE; LOVELY home with board; priv. bath. Del. 2871.

DIVERSEY, NR. DRIVE—EXTRA LRG RM.; dbl. beds; adj bath; fireplace; finest meals; ideal home for gent.; reas. Bit. 2051.

KENMORE, 6327—ELAB FRT DBL. OR sgl. r., pri. ba.; ex meals. reas Shel. 7437

LAKESIDE-PL., 845 — GIRLS' CLUB; ROOMS, $3, WITH BOARD, $6; NO TIME RESTRICTION. EDGEWATER 0001.

SHERIDAN, 915—REFINED AND CLEAN; exc. brd.; attr. rms.; priv. bath. Gra. 7379.

WELLS-ST., N., 1816, 2D—LOVELY FRT. R. with board, $7 wk.; across from Linc. pk.

FRONT RM. AND ALCOVE IN BEAUTIful private home; finest meals; low rates; best trans. Ph. Bittersweet 5366.

BEAU. EXCLUS HOME; WILL ACCOM. few discriminating guests; very best food; nr. L sta. and lake; refs. req. Edge. 3922.

CARE FOR CONVALESCENT OR INVALID PHONE SUNNYSIDE 1114

GRAD. NURSE'S CARE AGED CONVAL. or any case; pri. res.; dr.'s refs. Edg. 2543.

West Side.

RM. AND BOARD FOR 1-2. EMPLOYED OR elderly persons; $6 wk. Austin 6294.

Children.

BOYS TO BOARD FOR SUMMER; FARM home near La Porte, Ind. Address B Y 39, Tribune.

A-1 HOME FOR 2 CHILD. $3.50 EA. SM. town. Longbeach 8946 after 6 p. m.

BEST CARE GIVEN CHILD, ANY AGE; priv. home; porch; reas. Irving 6413.

UPTOWN HOME OFFERS UNUSUAL CARE to child; rm., brd. parent. Edge. 2543.

EXCEL. CARE CHILD, PRI. HOME; LGE. yard; reas.; parent optl. Rog. Pk. 5261.

CARE OF CHILD WHILE MOTHER WORKS at your home or mine. Spa. 8575.

ROOM AND BOARD WANTED.

JAPANESE GENTLEMAN DESIRES ROOM and board with American private family. N. S. preferred. Address N H 329, Tribune.

HOTELS AND APARTMENT HOTELS.

THE ADMIRAL. CHICAGO'S FINEST APARTMENT HOTEL. ON THE LAKE. Apartments consisting of spacious living room with twin wall beds, breakfast room, and kitchenette. Also available are several bedroom suites. A delightful hotel home maintaining the highest standards of hotel service. 909 FOSTER-AV. OPPOSITE THE SADDLE AND CYCLE CLUB AND EDGEWATER BEACH. Longbeach 2900.

MONTROSE BEACH. 925 MONTROSE—EAST OF SHERIDAN. 1-2-3 Rm. Apts., $35 Up. Light, airy, soundproof kitchenette apts. Completely, elegantly furnished. Refrig., tile bath, showers. Radio every apt. Coffee shop. 24 HOUR HOTEL SERVICE. PUBLIC GARAGE SERVICE, $8 MO. WEEKLY RATE, $10. NO EXTRA CHARGE FOR TWO PEOPLE IN ONE APT.

LINCOLN PARK ARMS. 1 room apts. with twin and double-in-a-dor beds, also bedroom apts. with in-a-dor bed in living room. Complete hotel service. Commissary grill, barber shop, and beauty parlor. 1 block from park, lake, golf, beach and bridle paths. Excel. trans.; reas. rates. 2738 PINE GROVE-AV. Half block south of Diversey-pkwy.

COMMONWEALTH HOTEL, PINE GROVE AT DIVERSEY. ½ block to Lincoln Park, golf, beach. $2 PER DAY UP. $12 PER WEEK. 12 story building, 250 outside rooms with private tile bath, cafe and complete hotel service. 10 mins. to loop. Best trans. TELEPHONE DIVERSEY 9805.

DEARBORN PLAZA. WORLD'S FAIR VISITORS. WRITE NOW FOR RESERVATIONS. Special weekly and Monthly Rates. 15 MIN. FROM WORLD'S FAIR GROUNDS. KITCHENETTE APTS. AND HOTEL ROOMS. COMPLETE HOTEL SERVICE. Newest, Finest 15 story bldg. on Gold Coast. 1032 N. DEARBORN-ST.

• • • $10 PER WEEK. New kitchenette apts., new furnishings; twin beds, tile bath, shower; radio in each apt.; full hotel service. TRANSIENT GUESTS ACCOMMODATED. Windsor-Wilson Apt. Hotel, 915 WILSON-AV. LONGBEACH 3590.

NEW HOTEL PAXTON. 200 rooms with priv. bath, tub and shower. The ideal spot for World's Fair visitors. Cafe, garage in connect.; 5 min. to loop; best trans. to Fair Grounds; nr. Lincoln Pk., beach, golf links. Daily $2.50 up. 1432 N. La Salle. Moh. 0541

RESERVATIONS FOR FAIR VISITORS. PALAIS BROMPTON. 528 Brompton-pl. 3549 N. at the Lake. Individual rooms and suites with sun parlors, newly furnished; dining room; all conveniences; weekly rates, $6 up; special monthly rates. All trans. Graceland 3840.

10 MINUTES TO FAIR GROUNDS. MIRA-MAR HOTEL, 6218 WOODLAWN-AV. PLAZA 1100. Dly., $2 single, $3 dble. up. New 350 rooms-baths. Cafe, valet, garage in connection. Close to all transportation.

New Management. OAKLAND FURN. APTS. All newly furnished and decorated. Must be seen to be appreciated. 553 Oakdale-av., corner Broadway. Apt. A3

RIENZI HOTEL. 600 DIVERSEY. BUCKINGHAM 4100. 200 beautiful rooms, all tile baths; near Lincoln Park; 10 min to loop; bus, surface at door; $2 daily; special weekly rates. World's Fair visitors welcome.

LAWRENCE HOTEL. 4727 MALDEN-AV. LONGBEACH 6300. 2 blocks west of Lawrence-av. L sta. Newly decorated and newly furnished throughout. All large living rooms, inador bed or davenport; private bath; $5 wk. up.

1244 N. Dearborn Hotel. $4.50 WEEK AND UP. 300 outside rooms; private and connecting baths; SWIMMING POOL and gymnasium free; 10 minutes to loop. Superior 4980.

319 Dempster-st., Evanston. THE CLARIDGE. Summer on North Shore; nr. clean bathing beach; comf. rms., gd. serv.; very low prices.

PARKLAND HOTEL— Single, $1.50, $2; double, $2, $2.50, $3 day. Special wkly. rates. 10 minutes to Fair. 1550 E. 63d-st., at Jackson Park.

FOSWYN ARMS—5240 WINTHROP; CLEAN well serviced rooms with bath. Good location and transportation for the business person; $4 to $8 per week.

IN THE LOOP, $5 WK. UP. New management. Newly decorated. SARATOGA HOTEL, 25 S. DEARBORN.

THORWIN HOTEL— 5016 Winthrop-av.; newly dec. and furn.; full hotel service; bath; $4 week up.

ROKEBY HOTEL, 3831 ROKEBY-ST.— Furn. hotel rms. and 1-2-3 rms. Bit. 8570.

COTTAGE GROVE, 6505—1-2-3 RM. KIT. apts.; sleep. rms.; lowest rates.

BUENA OAKS HOTEL—4301 BROADWAY. Rooms, $4 up, $1 day. Ideal loc. Bit. 2500

HOTELS AND APARTMENT HOTELS.

Out-of-Towners! Those friends and relatives of yours who will be strangers in Chicago for the World's Fair will want to know where to live comfortably, yet moderately, during their stay in Chicago. The furnished apartments as listed below, include twenty-four hour desk and hotel service, gas, light, refrigeration, linen, and maid service, and are close to the lake, parks, and excellent transportation to the fair grounds. Make a selection for your friends and let them know that their worries for living accommodations for their "Century of Progress" visit are over.

NORTH

661 SHERIDAN-RD. 1-2-3-4 Rooms. Weekly, $15 up. Mgr.—M Hinderer. Buckingham 0701.

420 MELROSE-ST. 1-2 Rooms. Weekly, $15 up. Mgr.—V. Toohill. Lake View 6320.

739 BELMONT-AV. 1-2 Rooms. Weekly, $12 up. Mgr.—O. E. Jacobs. Lake View 8722.

426 SURF-ST. 1-2-3 Rooms. Weekly, $15 up. Mgr.—B. Hancock. Bittersweet 4630.

425 ROSCOE-ST. 1-2-3 Rooms. Weekly, $15 up. Mgr.—K. Steger. Buckingham 2814.

5125 KENMORE-AV. 1 Room kit. Weekly, $12 up. Mgr.—F. M. Fogg. Longbeach 3101.

5047 KENMORE-AV. Hotel Room. Weekly, $6 up. Mgr.—F. M. Fogg. Longbeach 0815.

SOUTH

4625 DREXEL-BLVD. 1-2 Rooms. Weekly, $12 up. Mgr.—G. E. Bender. Oakland 4625.

3006 BLACKSTONE-AV. 2 Rooms. Weekly, $12 up. Mgr.—S Gordon. Drexel 0003.

5100 CORNELL-AV. 2-3 Rooms. Weekly, $15 up. Mgr.—M Moore. Dorchester 2400.

5226 DORCHESTER-AV. Hotel Room. Weekly, $6 up. Mgr.—F. Howarth. Fairfax 8210.

These apartments are operated by capable resident managers under the direct supervision of Real Estate Management Corporation, 111 W. Washington-st. Chicago.

THE GRAEMERE. At Beautiful Garfield park . . . Offering a complete and varied selection of two, three and four room kit. apts., starting at seventy-five dollars . . . hotel service is the fullest and there is special provision for both comfortable living and smart appearance . . . hotel rooms to be had for only fifty dollars . . . and incidentally we boast our fine dollar dinner . . . for details phone VAN BUREN 7600. 3400 WEST WASHINGTON-BLVD.

APARTMENTS AND ROOMS TO SHARE.

CONGEN. CPLE. WILL SH. ATTR. 6 RM. apt. with 1 or 2 or cple with child; own rm.; very reas.; gd. tr. Pensacola 1187.

CHICAGO ROOM REGISTRY, 6 N. MICH.-av., R. 1324. Dear. 8739. Offers and wants apts. and rooms to share; complete serv.

COUPLE SHR. APT. WITH CPL.; GOOD LOcation; aall transp. Lake View 1886.

LEE'S SERV. WANTS RMS., ALSO APTS. to sh. Comp. list. Refs. 30 N. Mich. R. 820

BUS. GIRL SHARE ATTR. APT. WITH same, Oak Pk., nr. L. Eves., Euclid 10465

TO RENT—HOUSES.

South Side.

6748 INDIANA—NEW. DEC. 5 RM. MOD. brk. bung.; pch., firep., furn.; gd. tr.; $37.50

North Side.

BEST 1933 BARGAIN. 7 rm. brick house, 2 baths and extra accommodations for servants. Will remodel and redecorate to suit; 45 E. Elm-st., about 250 feet west of drive; immed. occupancy. GENERAL ACCEPTANCE CO., 139 N. CLARK-ST. STATE 7217.

BRK. BUNG., 5 RMS., TILE BATH, OIL HT., gar., side dr.; poss. July 1. Rog. Pk. 2571.

8 RM. HOUSE—6724 GLENWOOD; STM. H.; gd. loc.; nr. schls., trans. Rog. Pk. 6370.

4324-30 CLARENDON-AV.—9 AND 11 R hses.; furnace ht.; gar.; rt. reas. Buc.3482

Northwest Side.

MY 6 RM. BRK. HOME; ALL LIGHT, AIRY rms.; good trans. Apply 5600 Fullerton.

5322 LUDLAM-AV.—5 R. BUNG., $40; RL. firepl.; 2 car gar., side drive. Edge. 3922.

6 RM. BRK. BUNG., H. W. HT.; 2 CAR GAR Sauganash. 5924 N. Kostner. Kil. 4658.

West Side.

2137-41 W. MONROE-ST.—LARGE, LIGHT rms., off hall; gd. for roomers; furnace ht.; only $25. Keys at 2136. Longbeach 5419. Howard & Orr Co., 1606 Montrose-av.

RENT OR SELL—11 RM. HOUSE; STM. heat; 2 car brk. gar. 2309 Jackson.

LOGAN SQUARE 6 RM. BRK. COT.; FURN. ht.; 2 car gar.; reas. 2525 N. Sacramento.

Suburban—Southwest.

POULTRY FARM—5 RMS., ELEC., GAS, gar., 90 foot poultry hse.; 2 ac.; 47 min. to lp.; R.I. R.R.; Tinley pk.; drive out. $35. Grover C. Elmore, 100 N. La Salle.Fra.2650.

Suburban—West.

RIVER FOREST—FINE BRK. RESID.; 5 bedr., 3 tile bath, studio liv. rm., clubrm.; gas h.; ref.; beau. lot; $115. Winnetka 532

6 RM. BRICK BUNG.—HOT WATER HEAT natural fireplace, garage, $30, at 33 S. Euclid-av., Villa Park. Palisade 9520.

OAK PARK, 318 LINDEN-AV.—OPTION TO buy; 5 master bedrms., 2 maids' rms.; Yaryan ht.; best loc.; $150 mo.; beaut. yard.

TO RENT—FURNISHED HOUSES.

6 ROOM HOUSE — VERY COMFORTABLY furn.; 2 car gar.; ideal trans.; reas.; for summer months. 4434 Manor-av. Jun. 6184

FOR SUMMER—COMPL. FURN. 12 RMS., 3 baths, scr. slpg. pch., bkfst. pch.; conv. to Fair Grounds. 4850 Kimbark. Ken. 6942.

OAK PARK HOME—ATTR. FURN., 7 RMS., garage; $85 mo., June to Oct. Village 7048

FURNISHED HOUSE FOR SUMMER; 7 bedrooms, 4 baths. 1345 Astor-st.

6 RM FURN HOME; GARAGE; $75 MO.; June to October. Elmhurst 329-J

WANTED—TO RENT—HOUSES.

WANTED—A 4-5 RM. HSE. WITH GAR., steam heat and refrig. State price and address. Address Y 558, Tribune.

TO RENT—SUMMER RESORTS.

LAKE GENEVA—SEASON $600; FURNISHed 10 rooms, on lake; gas ht.; all conveniences. Between Fontana and Williams Bay Owner, H. L. Zipf, on premises.

LONG LAKE [ILL.] — FURNISHED COTtages; running water, gas, electric light, fine bathing beach; modern; $100 up for season. Phone Fox Lake 198-R-2.

FURNISHED LIGHTHOUSEKEEPING COTtages, South Shore Hotel. Lake Geneva Wis., R. 1

8 RM. FURN. HOME.; MOD. CONV.; LAKE Mich. frontage; nr. White Lake. Phone Kenwood 4100.

TO RENT OVER DECORATION DAY OR Season—Reas. Wis., 75 mi.; up to date, 5 rms., good well water; nr. lake. Irv. 3377.

FOR SALE OR RENT—5 RM. COTTAGE AT Wonder Lake, Ill.; well furn. Call Seeley 0126 day or Mansfield 2548 at night.

10 COTT.—NEAREST ILL. LAKE TO CHIcago; gd. beach; mod. conv.; live resort; $100 up per season. Ph. 799 J. Mundelein.

INDIAN LAKE, MICH. WATER FRONT furn. cott., boat, el.; accom. 7. Shel. 3089

RENT, SELL — SUMMER RES.; STORE, liv. r. 45 mi. Chi. Address N E 387, Tribune

MOD FUR 5 R COTT., AT LAKE $300 sea. Anna Brown, Grand Beach, or Gre 2124

FURN COTTAGES NR. GRAND BEACH Mich., 63 mi. from Chicago. Dor. 9109

WIS. COTTAGE, 4 FURN RMS.; 4 MO., $60; leaving city; must rent. Bit. 9865.

ROSE COTTAGES PAW PAW LAKE DECOration Day; all conv. Reas. Pros. 8431.

TO RENT—APARTMENTS.

SOUTH.

General List.

BEST LOCATION FOR 1933 when you live here. Only a step to Bryn Mawr I. C. sta. 18 min. to loop. Best sect. S. Side. Wond. mod. bldgs. 2-3-4 rms. Gas, light, refr. incl. Real kitch., etc. Elev. serv. $35 AND UP. 7128 JEFFERY-AV.

$30 2-3-4 RMs. $40 New bldg.; large rms., inador; free refrig.; 2 blks. L surf. R I Res Agt Eng 3000 6600 Stewart 6512 Harvard 6642 Yale.

MOD. 3½-4 RMS.; INADOR, ELEC. REF.; R.I., surf.; $35. 7909 Normal. Stew. 10049.

TO RENT—APARTMENTS.

SOUTH.

General.

7646-58 INGLESIDE-AV. 3½-4 very lg. rms., 5 rm. efficiency; el. ref.; rollaway beds; facing park; near I C Rentals very low; janitor will show

One, Two, and Three Rooms.

HIGH CLASS 2-3 RM. APTS., FREE GAS, light, refrig.; elevator serv.; low rentals. 1536 E. 69th-st., cor. Stony Island-av.

2 BEAUTIFUL ROOMS—MODERN; FREE refrigeration. 5915 S. Union-av.; inador, shower; low rent.

1643 E. 67TH-ST., S. W. COR. EAST END— Lge. 2-3 rm. apts facing Jackson Park, $25 up; free refrig.; I. C. Office in bldg.

Four, Five, Six Rooms, and Larger.

4 ROOM APARTMENTS. RENTALS VERY LOW. 7555-59 YATES-AV. Immediate poss. Janitor will show or phone Regent 3300.

Get Ready for World's Fair. 6 ROOMS, $52.50. 5 ROOMS, $42.50. All rooms off hall; L and surf. transp. 808 E. 65th-st., near Cottage Grove-av.

4 Rms., $32.50-$35-$42.50. 7041-45 MERRILL-AV. NR. I. C., lake, surf.; elec. refrig.; inador, fireplaces, side lights. Agent on premises. H. P. 8081.

6845-47 INDIANA. 4-5 lg. rms., elec. refrig., rollaway beds, rentals very low; janitor will show.

6 ROOMS, 3 BATHS, $75. Elevator building; shower stall; 7 closets, 1 cedar; I. C. trans. Fairfax 9301.

7 RMS., 3 BATHS; BEAUT. DE LUXE, elev. bldg.; overlkg. park and lake; large, airy, cool rms.; nr. I.C., bus, and surf.; dec. to suit; reas.; Gentiles. Hyde Park 2527.

IDEAL NEW FLAT—ALL MOD. CONV.; 4 lge. rms., s. and n., open breeze; 2d fl.; Frigid.; rl. home; low rt. Call8110S.Ashland.

7-8 LGE., LIGHT ROOMS, 2 BATHS; Craftexed; next lake; near Fair, L, I. C., surf.; $55-$75. 4367 Oakenwald. Oak. 1162.

MODERN 4-5 RM. APTS.; G. E. REFG.; newly decorated; free gas; reas. rental. Agent on prem. 7906 Michigan. Vinc. 3445.

1370 E. 47TH-PL.—5 ROOM BASEMENT apt.; refrigeration; rental $30. FREAR-DELAPLANE CO., Hyde Park 7000.

5 LARGE, LIGHT RMS., 1ST—EVERY MODern improvement. Reas. 7746 Jeffery.

6 RMS., HIGH CLASS APT.; REAL HOME, in Hyde Park. Call Douglas 1939

$28.50—MOD. 5 RMS., NEWLY DECOR.; yard; porch; I. C., surf. 7145 Dobson.

6 OUTS RM., SCR PCH, 6 CLOS, E REF., restr., nghb. 6134 Rhodes. Plaza 2157.

5 RMS., $30; ELEC REFRIG.; STM HT.; near L. 6358 Peoria. Wentworth 2468.

6 AND 4 R. APT. AND GAR. AT LAKE AND park. See. 7765, 7817 So. Shore-dr.

6 LGE RMS., MOD.; 2 SUNP.; EL. REF.; nr I. C.; low rent. 6645 Minerva.Dor.1847.

7943 SOUTH SHORE-DR.—4 RMS., REFR., enclos. pch.; $32; ex. tr.; ½ blk. lake.

6 RMS., STM. HT.; GLZ. PCH.; NEW. DEC.; exc. tran.; $35. 7043 Parnell. Stew. 9810.

5117 KIMBARK—6 LG., LT. RS.; G. E.; NR. sch., ch., I. C., bus; red. rent. H. P. 9111.

DELIGHTFUL 5 RM. APT.; SLP. PCH., yard; cool; G. E. ref.; I. C.; reas.6825 Harper.

5 RMS., 1ST APT., GARAGE, $47.50. 9000 Loomis-st. R. I., stores, schls. Bev. 7275.

SOUTHWEST.

One, Two, and Three Rooms.

3 RMS., ELEC. REFR., $30. 3049 W. 62d-st., corner bldg.; good location; nice layout. Keys at office. F. H. HALVORSEN CO., 3145 W. 63d-st.

Four, Five, Six Rooms, and Larger.

6827-29 S. ARTESIAN. 5 room modern apts., elec. refrig.; newly decorat.; rent $35. Schuberdth will show.

5359 S. TURNER-AV., 2D APT.—6 LARGE rms.; new. dec.; stove ht.; reas. Pros.1535.

6 RM. FLAT; HOT WATER HEAT; $33; garage. 6546 S. Rockwell.

NORTH.

General List.

NEAR NORTH SIDE. Will be a great place to live this summer, near your office, A Century of Progress, and loop activities. A real time and nerve saver. Tile roof bungalows and studios with ceilings so high they reach the sky, tucked away in quaint little courts that no one knows about. Apartments so spacious that they have the feeling and freedom of a home. Some of these delightfully furnished. If you want something unusual come and see us. COOK ESTATE, 161 E. Erie-st. Superior 2875.

3-4-5-6 ROOMS. ONE AND TWO TILE BATHS. 1218-28 PRATT-BLVD. Outstandingly spacious, modern, beautiful apartments; canvased walls, tile baths, showers, electric refrig.; all transp., schools, churches; remarkable values, from $50. BAIRD & WARNER, 1349 Morse. Rog. Pk. 1855.

2000 Lincoln Park West. 1½ to 5 Rooms, $40 Up. Exceptional apts. in new bldg. op. Lincoln Park. 24 hr. elevator service. Beautiful lobby. Doorman. PETER F. REYNOLDS, LINCOLN 3633.

415 FULLERTON-PKWY. 2-3-5 rms., $55 up; free gas and refrigeration; opposite Lincoln Park. Ideal location. PETER F. REYNOLDS, LINCOLN 1518.

2½-3½-4 RMS., $30 UP. Light, modern apts.; newly dec.; G. E. ref.; near L, surf., and bus. 1151 Grace-st. [3800 north, east of Clark]. Lake View 3864

BARGAIN—STRICTLY MOD. APT., TWO 6 rms., $40 each; two 3 rms., $20 each; all light outside rms.; near, lake; Sat. afternoon or Sunday. 3401 N. Halsted. T. Bodkin.

738 ALDINE-AV. 2-3-4 rooms; light, cheerful apts.; mech. refrigeration; low rental; best transportation. WELLINGTON 5355.

$30 Cor. Bldg. Kitchenette. Outside rms. 6 sty. bldg.; elev.; refrig.; gas free; bus, car at door. 1157 Diversey-pkwy.

3839-45 GREENVIEW-AV.—2 RMS., $25; 4 rms., $35-$37.50; 5 rms., $47.50-$50; new bldg.; free refrig.; beaut. decor.

THE MOST ATTRACTIVELY ARRANGED gold coast apt., 629 Waveland-av., with heated garage; rent at sacrifice.

One, Two, and Three Rooms.

1, 2 and 3 Rooms, $27.50 and up. S. W. cor. Morse and Greenview. Free gas, light, refrig., carpets; new 7 story bldg.; colored tile baths and fixtures. Office 1505 Morse-av.

BIG REDUCTION. 3 rms. and kit. Free gas and refrig. 734 Wrightwood. See jan. or call Rand. 6171.

3 ROOM APT., IN-A-DOR, $35. Free gas and refrigeration. New bldg., 4200 N. Ashland-av. ARTHUR KRUGGEL & CO., Long. 5531.

1050 DAKIN-ST. 1-2 r., free gas, ref.; ½ bl. Sher L; $25 up. John J. Ready & Co., 4001 Sheridan-rd.

2 ROOMS AND KITNT., $25. 5926-34 N. Paulina. Lge. dressing rm.; newly decorated, steam heat. Ravenswood 8767.

$25 AND UP. 2-3 RMS., INADOR BEDS. 1829 Foster-av. Agent on premises.

203 E SUPERIOR 676 N DEARBORN. 1 r apts.; free gas, refrig Ph. Whi. 7945.

Four, Five, Six Rooms, and Larger.

4 RMS.—EXCEPT. LIGHT, NEWLY DEC.; very good loc.; nr. beach; A1 trans.; low rental, but refs. req. 5900 Kenmore-av.

8 BEAU. RMS., NR. LINC. PK. 4 BEDRMS., tile bath, shwr., el. refrig., porch; very reas. 518 Fullerton-pkwy. Keystone 0735.

5826-28 RIDGE—4 ROOMS, $32.50; ALL large, light, outside rooms; freshly decorated. See Janitor on premises.

MOD., ELEG., 6 LGE., LGT. ROOMS; 2 baths, liv. rm. 20x30; Linc. Pk. dist.; 1 blk. to lk.; $200 apt. now $100. Div. 10455.

1732 N. CLARK-ST.—5 ROOM FLAT, steam, porch; $30; also office and living rooms, 1st floor. Open 2-5 p. m.

5 ROOMS, $40; 811 BRADLEY-PL.; ELECtric refrig.; 3 blocks from lake and park; good transp. Wellington 3460.

5 RMS.—HOT WATER HT., FRIG.; GOOD tran.; 3 schools. 2253 Berwyn. Rav. 4924.

MOD. 5 RMS.; SCR FRT PCH.; FUR. HT.; low rent. 5108 N. Ashland. Rav. 3856.

2200 WINONA—4-5 RMS.; STM. HT.; ELEC. ref.; lgt. rms.; priv. pchs.; nr. Jr. High.

WILL SAC. TO DES. TEN MY ATTRAC. mod. 6 r. apt., Lake Shore-dr. Bit. 5066.

4-5 NICE LGT RMS. 1134 BARRY COR. Clifton; newly dec.; $20, $22. Wab. 7945.

3764 ROKEBY—6 RMS., TILE BATH, ELEC. ref.; blk. w Bway.; all tr. $45 Gra. 6779.

1132 ALTGELD-ST.—4 ROOMS, STEAM; $30; all light, large yard, clean.

5 RMS., ALL MOD.; FRIGID.; CONSIDER any reas. offer. 5809 Ridge-av. Edg. 7288.

5 RMS., SUN PARL., ELEC ICE BOX. 856 Galt-av. Edgewater 1062. Apt. 3.

6 DES RMS.—DEC. SUIT EL REF. $37.50. Concess 4900 Magnolia Lak 8759.

7 RMS. OFF HALL, NR. LINC. PK. DEC. to suit. 1900 N. steam; $40. Linc. 4716.

601 FULLERTON-PKWY.—5-6 LARGE RS.; 2 baths; elec. refrig.; porches; $65 up.

5 RMS SO EXP NR LINC PK GAS. light refr. 444 Fullerton-pkwy Linc 4716.

6 LGE RMS., G E STEAM HT., TRANS., gar., janitor. Reas. Own., 4517 N. Ashland.

7025½ SHERIDAN-RD.—4 RM., $40 UP; well maintnd.; h. c. residence dist.; or. pch.

4834 KENMORE—6 LARGE, LIGHT ROOMS, elec. refr.; exc. tran. Only $55. Ard. 3038.

LRG. 5 RMS., $45. SHWR., G. E. REFR.; glz. pch.; ex. tran. 2540 Winnemac, 3d apt.

4-5 RMS.—EXCEPTIONALLY LIGHT; NEW. dec.; good loc.; $35 up. 4726 Beacon-st.

7, $35; 5, $30; 4, $25; STM.; SHWR.; REF. Exc. tr. Clemmer. 1035 Byron. W. H. 1100.

647 GRACE, AT THE LAKE—5 R., $53-$58; bath, shower. Lake View 6480.

TO RENT—APARTMENTS.

NORTH.

Four, Five, Six Rooms, and Larger.

The Best 4 Room Apt. in Rogers Park.
Large, light, airy rooms; free refrig.
Rent Very Reasonable.
1706 FARWELL.
At Clark. Agent on premises.

4 AND 5 ROOMS.
ROGERS PARK VALUES.
Corner building with light, cheerful, front apartments; good location in the center of schools, churches, shops, transp.; outstanding values. $40 up. BAIRD & WARNER. 1349 Morse. Rog. Pk. 1855
7076-78 N. ASHLAND.

4 ROOMS, $35.
BEAUTIFUL, LARGE, MODERN APTS.
Unusually desirable apts., in attractive, well kept bldg.; outside rooms, light, airy; inadors, built-in kitchen cabinets, free refrigeration; 1¼ blocks Lincoln-Western cars. 2200-06 Foster-av. Call BAIRD & WARNER. 4545 Broadway. Longbeach 1855.

4 LARGE ROOMS.
UNUSUALLY BEAUTIFUL AND MODERN. 1649 TOUHY. Most attractive building in Rogers Pk. Very spacious, modern apts., with canvased walls, colored tile baths; home district; restricted tenancy. For rental prices call BAIRD & WARNER. 1349 Morse. Rog. Pk. 1855.

4-5 SPACIOUS ROOMS.
1368-70 GREENLEAF-AV
Very attractive, modern apartments in well maintained bldg.; inlaid linoleum, showers, inadors; abundant closet space; ideal location, 2 blocks to lake, near L, bus; restricted tenancy; lowest rental in years. BAIRD & WARNER, 1349 Morse. Rog. Pk. 1855.

THE PATTINGTON
700 IRVING PARK-BLVD.
½ BLOCK FROM LAKE.
6 rooms, 2 baths, $78 up. Distinctive home; private playground. Lake View 6480

OUTSTANDING VALUES.
N. W. corner Birchwood and Hoyne; 5 rms., $42.50; 4 rms., $32.50; large, light, airy rms.; G. E. refrig.; will dec. to suit. See Agt., 2106 Birchwood, or ph. Miss Meyers, Superior 6979.

4 SPACIOUS ROOMS, $35.
VALUES THAT WILL SURPRISE YOU.
Exceptionally large living room; across from beautiful park, unobstructed view; 1 block to new school; all transportation. See Mrs. Peterson, or Longbeach 1855.

4 Rooms—Lake View.
New Low Rent—$45.
3000 North. Best 4 rm. apt. available. On front of bldg. Has 4 exposures. Sup. 1856.

5 ROOMS, $33 (net).
4 ROOMS, $35 (net).
1906 North Park-av., 1 blk. to Lincoln Park. H. W. CROXTON & CO. Office on premises.

2335 COMMONWEALTH.
In Lincoln Park; 10 minutes from town. 5-6 rooms, 2 baths; upper floors; elevator bldg; from $95. Agent on prem. Bit. 1440.

4 BEAUTIFUL ROOMS.
1324 Hood-av.; near Granville L; new bldg $70 apt. for $45; free refrig., gas; to secure desirable perm. tenants. Rogers Park 6361.

4 Rms.—½ Blk. Yacht Harbor
Call to see this charming apt. Modern, attract. bldg. Will make good lease. Wel. 1858

EXCLUSIVE MOD. 4 RM. APT., DIRECTLY fronting on lake; 1½ story liv. rm.; high arched doorways; wood burning fireplace; garage and service; reas. Mr. Raymond. Rogers Park 0458. Greenleaf 0471.

NORTHWEST.

General List.

3317-19 GEORGE-ST.
3½ RMS., ELECT. REFRIGERATION, $35 L. TRANS. SEE MRS. BJORNSTRUP.

NEWLY DECORATED 2-3-4-5-6 ROOM HTD apts.; free refrig.; residence dist.; $25 up. SCHORSCH & CO., 6059 Irving Park-blvd.

Four, Five, Six Rooms, and Larger.

5 ROOMS, $40.
Modern, new dec., exceptionally lge rms.
5156 CULLOM-AV.

3731-35 N. KIMBALL-AV.
4 large rms.; free electric refrig. and gas; good trans., $37.50. See Mrs. Paschay.

SAC. 5 RM., $32; 4 RM., $27; CONCESS.; beaut. hi-grade apt.; elec. refr. [was $85]. New cor. blg.; nr. L, surf., schls. Wel. 2754.

4 FRT. RMS., FIREPL., ENCL. PORCH; reas.; gar.; adults. 2409 Moffatt. Arm. 8236

RAV. MANOR—5 RS., 2D.; FUR. HT.; NEW gas range; elec. refg. 2729 Potwyne-pl.

NEW LT 4 RM APT. STM HT. REAS 3807 N Laramie, cor. Grace-st. Pal 8146

5 RMS.—SUN PAR.; FURN HT.; GAR.; very reas. 4039 N Kilbourne. Kil. 8829.

4826 N. SPRINGFIELD—5 RMS., SUN PR.; gas stove, ice box. Sep. stm. plant; $25.

WEST.

Four, Five, Six Rooms, and Larger.

IDEAL FLAT—FACE GARF. PK. BEAUT. golf lks., 5 lg. rms., N. and S. op. breeze, 2 pr. pchs., all mod. canv., waste ch., dbl. bath rl. hm.; low rt.; bus, L, sf. 1 bl. 3649 5th-av.

5-6 RMS. STEAM HT. JANITOR SERVICE newly dec.; $20 up. See Miss Norton, 309 S. Halsted or KENNY BROS., Hay. 2700

4-6 ROOMS—MOD. STM. HT., H. W., GOOD trans.; $28-$50; gar. 2342 S. Marshall-blvd.

5 LARGE, LIGHT MODERN ROOMS. 4 closets, newly dec. 5124 Madison-st.

5447 JACKSON-BLVD.—4 RM APT.; MECH refrig.; good transp. Monroe 2120

TO RENT—APARTMENTS—SUBURBAN.

WEST.

Cicero—15 minutes to loop.

2 RM. KITNT. APTS.—MOD., ATTRAC., lt., airy; exc. trans.; $25. 5045 W. 24th-st.

Melrose Park—30 minutes to loop.

BEAU. 6 RM., 2D APT.; H. W. HT.; EXC. tr.; $40; gar. inc. 1304 Broadway. Ph. 4321

Oak Park—16 minutes to loop.

MOD. 4 RMS.—2 BEDRMS., ENC. PORCH; stm.; yd., gar. 6648 Roosevelt. Euc. 7631.

River Forest—18 minutes to loop.

NEW DUPLEX, ULTRA MOD., 6 LGE. RMS. Brkfst. rm., lg. liv. rm., wood firepl., 2 tile baths; gar. Nr. tr. $160 mo. Winnetka 532

5 RM. DUPLEX, SUN P., 2 PCH., H. W. HT. Ex. tr.; $55. 7355 Holly court. For. 3249M.

TO RENT—FURNISHED APARTMENTS.

SOUTH.

NEWLY FURNISHED
NEVER USED BEFORE.
3-4 Rms.—Outside—$60-$65.
Roomy and beautiful. In UNFURNISHED first class modern bldg. Excellent loc.; I. C. Agent on prem., 2305 E. 70th-st.

RENT FOR 3 MOS. OR LONGER—BEAU. furn. 6 rms., incl. 2 baths, studio bdrm., gar., in South Shore, nr. I. C., surf. Reas. rent to reliable party. Hyde Park 1628.

5 Room Apt., $42.50.
Incl. light, gas, refrig. Bus at door. 4336 Drexel-blvd. Oakland 4951

NORWOOD HOTEL APARTMENTS — 1-2-3 rooms new apts.; lowest prices; all transp.; full hotel serv.; free gas, elec. refrig.; cafe. 6400 Normal-blvd. Englewood 3700.

Normal Arms—New 1-2-3 R.
Complete serv.; smart, spac., quiet; L, surf., R. I., bus; cut rates. 6613 Normal. Nor. 6010.

$8—RADIO, FRIGID.—$12.
6733 Stony Island, Euclid Hotel, 1-2 rms.; pri. bath; accom. 1-4; nr. I. C. and park.

4 RMS., BEDRM AND 2 INADOR BEDS. elec. refrig.; completely furnished; nr park and I. C.; $45. 6062 Stony Island-av.

5 AND 6 ROOMS, 2 BATHS; RENT FOR the summer; South Shore district; 1 block from lake. Midway 0050.

BEAUT 5 RM SO. SHORE COR. APT.—Furn. comp.; near lake 1 blk I. C. and So. Shore C. club; gd. refs.; reas. Mid. 9188.

2-3 RM APTS.—COMPLETE. FREE GAS, elec. and refrg.; 2 blks to Century of Progress. Reas. rent. See Mgr., 3911 Ellis.

LAKE CREST APTS.—COZY 3 RM. FURN. and unfurn. sunny apts., spec. rates. 4815 LAKE PARK.

MICHIGAN-AV., 2444—CLEAN 1 R. KITCH. Private bath, free gas, elec.; $6 week up.

408 W 72D-ST.—1 RM KIT., FAC PK., cmp. fur., frig.; pr bth. Reas. R.1 Vin. 5085

COMPL. 5 RMS., SLP. PCH., ELEC. REF.; gar.; $65; I. C. 8046 Langley. Stew. 0197.

4334 ELLIS—3 AND 4 RM APTS., ATTR Comp. equip.; G. E. ref., I. C., L, bus, sur

3-4 ROOM FURN. APTS.—LGE BLDG AS low as $8 wk 811 E. 46th-st., nr. Drexel.

4742 GREENWOOD—ATTRACTIVE MODern 3 rms. (bedrm.); refined bldg; all tr.

7905 LUELLA—COMPL FURN MOD. 2-3 rms.; light, gas, elec. ref. Sou. Sh 5548.

SUBLEASE FOR SUMMER MOS., 5 RMS., $55; refs. 2541 E. 82d-st. Sag. 2390.

ATTR., NEW FUR. 2 R. KITS. AND RMS.; ex. tra. Reas. 6159 University. H.P. 6716.

NEW 4 OR 5 RMS.; NR. I. C. AND LAKE; imm. poss. 2208 E. 70th-st. Fair. 7604.

6142 EBERHART-AV—3 CHARMING RMS el. refr., pr. pch. L, sur., bus. $9 week.

3-4 RMS., INADOR, SLP. PCH.; REAS.; 1 bl. I. C., bus, surf. 6938 Harper. Mid. 1918.

2½-4-5 R. APTS. EL. RFG.; NR. L; $32.50 up. Also furn. bung. reas. 1516 W. 62d.

CITY'S BEST BARG., 2½ RS., FUR. NEW; bldg. mod.; 2 beds; I. C., s. 1410 E. 70th.

TO RENT—FURNISHED APARTMENTS.

SOUTH.

A VARIED CHOICE
1-2-3 ROOMS FROM $40.
Attractively furnished; unusual closet rm.; 1 block beach, park and I. C. trans.
5200 Harper. 5493 Cornell.
RALPH H. WOODLEY.
1638 E. 55th-st. Open eves. Hyde Pk. 2187.

NORTH.

429 ROSCOE-ST.
NEAR THE LAKE.
2 and 3 rooms, attractively furnished; elevator service, maid service, light, refrigeration; fireproof bldg.; near bathing beach and bus service; fine surroundings.
VERY ATTRACTIVE RATES.
Agent on premises.
A Forman Realty Trust Building.

YACHT HARBOR
SUPERIOR BUILDING.
422 Melrose-st., near the lake; 1-2-3 room kitchenette apts., completely furnished; hotel service optional. Excellent transportation. Commissary, valet, elevator; free refrigeration, light and gas.
AGENT ON PREMISES.
A Forman Realty Trust BUILDING.

—BAIRD & WARNER—
A list of 4 to 12 rm. apts. available.
7 rooms, 3 baths on Lake Shore-dr. View of lake. Beautifully furn. Restricted bldg. Can make attractive lease.
4 rooms on Lake Shore-dr. at $90. Charming, cool apartment. New attractive furniture. Lease to December or 1 year.
644 N. Michigan-av. Superior 1855.

SHERONE APTS.
4423 SHERIDAN-RD.
1½-2 Rm. Apts., $50 Up.
FURNISHED OR UNFURNISHED.
All outside rooms; radio, light, gas, refrigeration. Convenient to all transportation. LONGBEACH 0800.

TRANSIENT RATES—$2 UP PER DAY.
Wellington Arms
Beautiful 1-1½ room kit. apts., furn. or unfurn., overlooking Lincoln Park and lake; hotel service; 15 minutes from loop; $40 up. Also 4 rm. bungalow now available, $125. 2970 Sheridan-rd. Phone Bitt. 4600.

244 E. PEARSON
800 NORTH. AT THE LAKE.
Coolest spot in Chicago. Close to World's Fair
2-3 RM. APTS., $55-$155.
Maid service, valet. Free gas, light, refrig. Din. rm., com'sry. Bus at door. Sup. 4701
FAIR VISITORS—Write now for reservations.

1½ Rm. Kitch., $9 wk
5511 Kenmore-av. High class apt. Hotel. Opposite Edgewater Beach. ½ block lake. Smart furnishings. Newly dec. Frigidaire, maid, desk, tel. service. Unusual value. Come today.

CROMWELL APT. HOTEL.
5716 WINTHROP.
A well appointed building located in the Edgewater district, close to rapid transportation, offering one, two, and three room apartments, beautifully furnished.
From $40 per month up. Long B. 9611.

LAKE SHORE-DR.
Beautifully furnished 7 room apt., 3 private garages. Complete hotel service. Leaving city, compelled to sublease. Reasonable. For appt. phone Superior 2770.

Streeterville Apt. Hotel,
195 E. CHESTNUT-ST.
Conven. to Fair nr. lake. 1-2 rm. kitnts. $2 day up; slpg. rs., $1.50; also week rates.

2-3½-4 ROOM APTS.
Furnished or unfurnished, $25-$43. 1 blk west of Sheridan-rd. 1051-57 Dakin-st.

926 CRESCENT-PL.—NICE BIG 3 ROOMS; everything furn. 2 dbl beds; 4100 N., between Broadway and Sheridan-rd. Also 1 rm. Pullman kits. and sleeping rooms.

15 MINUTES TO LOOP!
916 Diversey; 1-2-3 rm. kits.; elec. refr.; hotel ser.; nr. bch., golf; $35 up. Gra. 1440.

FLORENCE APARTMENTS.
5406 Winthrop. Beau. furn. 1½-2½-3½ rs. Refr., el., maid. All tran., nr. lake, reas.

OPPOSITE WELLES PARK.
Cozily furn. 2-3½-5 rm. apts. All lt., airy rms., mod. equip.; excel. trn. 2316 Sunnyside.

MERRITT APTS.
931 LELAND-AV.—FURNISHED 2-3 RM apts., $35 and up. Phone Longbeach 4798.

BUENA SHORE APTS., 825 BUENA-AV.—Hi-class 2-3-4 rm. kitch. apts., beaut. furn. or unfurn.; elect. refrig.; maid serv. Also hotel rooms. Very reas. Buckingham 9452.

4310 CLARENDON-AV.
4-5 room modern apts., 1-2 bedrms.; new furniture and carpets, elec. refrig. 53 bus.

2-3 ROOMS, $38 UP.
701-715 Brompton—Light, gas, refrig.; 20 min. loop. Bit. 1600. Offices 3534 Broadway.

712 DIVERSEY — COMPLETELY FURnished 1 and 2 rooms; all outside; hotel service; newly decorated; 15 minutes to loop; near Diversey beach and golf links.

CHARMING 6 ROOM, 2 BATH APT. ON near North Side; most unusual value. Call A. McDonald, Whitehall 6880.

4-5 RMS., FURN., $55 UP. EXCEP. CLEAN Best buy in Rog. Pk.; gas, light, refg.; nr lake, tran., schls.; Gentile. 1445 Lunt-av.

SUBLEASE—3 ROOM COMPLETELY FURN. Overlooking Lincoln Park and lake. 2000 Lincoln Park West. Lincoln 3633.

NEWLY DEC. 2-3 RM. APTS.; SPACIOUS light, well furn.; elec. refrig.; all tr.; very reas. 4502 N. Racine-av. Sunnyside 3629

5 ROOMS, 2 BATHS, SUBLEASE. Completely furn., overlooking Lincoln Pk. 2000 Lincoln Park West. Lincoln 3633.

2-3 RMS.—$22 MO. UP; NEW DECORATing; well furn.; refr., gas, lt., linen free; nr. Broadway and beach. 2638 Orchard-st.

2 VERY ATTRACTIVE FURN. 4 RM. APTS. available June 1 at Marshall Field Garden Apt Homes, 411 Blackhawk. Lincoln 2122.

3 RMS. [LIVING RM., BEDR., BATH, KIT.], furn. comp., gas, lgt. free; linens furn. twice a wk., $30 up. Ofc. 1344 Argyle, bsmt. front.

2-3-4 RMS., $37 UP; 2 BLKS. ROG. PK. L, lake, schl.; accom. 4 pers.; gas, lt., Frigid. Mrs. Sutton, 1340 North Shore-av. Bri. 5447.

MUST FILL HI-GRADE BLDG., OVERLK. lake, 2-3-4 rm. apts., furn., hotel service; weekly or monthly rates. 6269 Sheridan.

SPACIOUS 4-5-6 RM. APTS.—NR. L AND lake; beaut. furn.; free light, gas, refrig., $50-$60-$80. 6202 Lakewood, cor. Granville.

4 RMS.—3 BEDS, COMP. FURN., $45; ONE blk. lake; nr. L, schl. Owner, 1341 Touhy

7721 SHER.-RD.—BEAU. 6 RM., SL. PCH., el. refr.; nr. bch., "L," bus; reas. Rog. 5816

FULLERTON, 834—ATTR. 1-2 R. KIT. NEW bld., bath, frig., $8 up. 1 bl. X. 3 car., L.

5827 RIDGE—ATTR 2-3-4 RMS.; REFRIG gas, elec. free; $8 wk. up; open. Edg 0959

PINE VIEW HOTEL—2 RM. KITS., $4-$6; conc.; rms., $3; nr. Cubs pk. 3610 Pine Gr.

4 FULL SIZED RMS. GLZD FRT. PCH.; refg.; new furniture, $57.50. 5062 Kenmore

NICELY FURN. APT.—LIV. R., BEDRM.; pr. bath; rl. kit.; $9 wk. 5827 Glenwood.

OVERLOOKING LAKE—1102 COLUMBIA 6 modern rms., 2 baths, $85. Rog Park 0285

6 RMS. AT LAKE; COMPL. WELL FURN., G. E. refrig. 4636 Clarendon. Edg. 4110.

3 RM. FURN. FLAT—PRI. BATH; WILSON exp., bus, surf.; $8 wk. 4343 Kenmore-av.

17 W. SUPERIOR-ST.—3 MOD. RS.; REAL kitchen; cheerfully furnished

5539 WINTHROP—2½ LGE. ROOMS; NICE furn., gas, light, refrig. free; gd. tr. Reas.

1332 HOOD-AV. [6100 N.]—ATTRAC. 1-1½ rs.; comp. serv.; ref./elev.; $30 up; gd. tran.

BEAU. FURN. 4 RMS., ACCOM. 4; RFRG.; $45 comp.; ex. tr. 2114 Seminary. Buc. 0312

2 OR 3 RMS., FURN.; 4 RM. BSMT. FLAT Rent reas. 4059 Greenview. Buck. 7678.

1145 MORSE-AV.—NEW 1-2 RM. BEAU. sunny apts.; ½ blk. beach, bus, L; chp. rt.

3-4 RMS., SUN P.—WALL BD. G. E. REF. lk., L, bus; reas. 5038-5314 Winthrop.

1525 N. LA SALLE—3 RM. APT., $6; ALSO 4 rms., priv. bath, piano, $8-$10; nr. pk.

NICELY FURN. 1 ROOM, REAL KIT., TILE bath, shwr.; new bldg.; $8 wk. 641 Aldine.

STUDIO—3 ROOMS, TENNIS COURT; ½ blk. lake [1200 N.]. Alexander. Rand. 7171.

BEAUTIFUL 3 RM. APT.—PORCH, REFRIG. 2 beds; $10 week. 4639 Magnolia-av.

SUBL. ATTRAC. FURN. 7 RMS. NR. N. S. June 1 to Oct. 1; reas. rental. Del. 2789

3 LGE. RMS., ELEC. REF., NR. MONTrose L sta.; new furn.; $50. 1961 Cullom.

4 RS.—NICELY FURN., ACCOM. 4; BLK. beach; ex. tr. 639 Cornelia. 622 Stratford

NORTHWEST.

2 RMS.; LG., LT., AIRY AND COOL; NEW dec.; real home; elec ref.; elevator; parking space; reas. 4829 Elston. Pens. 4100

1426 MILWAUKEE—3-4-5 R.; NEAT; PRI. bath; stm.; $8-$9-$10 wk. Ph. Hum. 3492

NEW 1 RM. APTS.—ELEC. REFR.; MAID; low rent. 1 blk. Rav. L. 4901 Christiana

5 R. SUIT. 2 CPLS.; NEW FURN.; DISHES, linen; $12.50. 2746 N. Kimball. Alb. 1746.

WEST.

AUSTIN APT. HOTEL.
5808 W. LAKE-ST. 1 BLK. L STA.
NEWLY DECORATED BEAU. FURN. 1-2-3 RM. KITCH. APTS.
REDUCED RENTALS
FULL HOTEL SERVICE. $9 WK. UP.

LECLAIRE APTS.
5056 Wash., 1-2-3 rms.; free gas, elec. ref., maid serv.; blvd. loc.; bus, L, 3 surf. $35.

SEND YOUR WORLD'S FAIR GUESTS to Oak Park "CHATEAU HOTEL."—Dining Room. Gentiles. 330 N. Austin-bl. Aus. 1417.

NICELY FURN. COR. 6 RMS.—18 MIN. loop, $40. Apply 5149 Fulton. Aust. 1416.

2127 JACKSON-BLVD.—2-3 R. KIT., $6-$11; sgl. rms., $4; clean; gas, linen, maid service.

TO RENT—FURNISHED APARTMENTS.

SUBURBAN.

LIVE IN EVANSTON
during the Fair. Completely furnished 1st floor apt. 6 rooms, 1 bath, 2 porches, large yard; near bathing beach and all trans. Ideal for children. $100 per mo. Available June 15. 824 Hinman-av. University 3390.

5 ROOMS, PORCH, VERY ATTRAC.; NO objections to children; $80. Davis 2861.

WANTED—TO RENT—APARTMENTS.

PROF. MAN SEEKS SMALL MOD. FURN. apt. nr. lake on nr. No. Side till Oct.; lrg. rm. with bath would do in apt. occupied by cultured peop. Address N A 223, Tribune.

FURN. APT., 4 RMS., 2 BEDRMS.; PREF. nr. South Shore I. C., $50. Mid. 6063.

TO RENT—STORES.

South Side.

LARGE DOUBLE WINDOW STORES; VERY low rent or percentage; good for any retail business or light mfg. See Maxwell Kunin, 347 N. Sheldon-st.

North Side.

NEW COR STORE, 20X60; FINE FOR drug store, also stores for grocery, delicatessen, etc. 678 N. Dearbn. or call Whi. 7945

West Side.

STORE—DOUBLE, NEAR COR., 1905 W Madison. Suit any bus. Reasonable rent.

STORE—COMPL. EQUIPPED FOR RESTAURANT. 1555 W. Madison-st., Monroe 2120.

TO RENT—OFFICES AND SHOPS.

Central.

Not a New Building, but Very Cheap Rent
Private office and reception room, $20. Corner office with grain board. H. B. Juell, 309 S. La Salle. Harrison 8779.

JUST OFF MICHIGAN-AV.
General postoffice in bldg. Very light office, studio display or laboratory spaces 500 to 30,000 sq. ft. low rent; unlimited parking. EDWIN J. BOWES JR. & CO., 154 E. ERIE-ST. WHITEHALL 6026.

Engineering Bldg.
PRIVATE OFFICES; FURN., UNFURN. Any arrangement desired. Telephone, mailing, secretarial serv. From $5 month up. ROOM 200, 205 W. WACKER. Ran. 7100.

OFFICE ECONOMY PLAN.
FURNISHED OFFICE, $25; DESK, $10. IN SMALL SUITES WITH SEC SERVICE 82 W. Washington, Rm. 420. Andover 5696

32 N. STATE, S. W. CORNER WASH.—Attractive offices; splendid light, night service; center of loop; single r., $25 up; with recept. rm., $40 up; few furn. Beau. desk space; steno., ph. SWIGART & CO., R. 601.

MAIL, PHONE, DESK OR OFFICE—Any combination of service desired for any length of time. No lease. New equipment. Steno., $3.50-$35 mo.; 8 a. m. to 6 p. m. ENTIRE 6TH FL., 201 N. WELLS BLDG

RENT A FURNISHED OFFICE OR DESK; includes recep. rm., phone, secy., water, towel, etc.; reas. rent. 20 E. Jackson-blvd. Suite 800.

TO RENT—MICHIGAN-CHESTNUT BLDG., 840 N. Michigan-av., very attractive offices, unobstructed light; low rents; new building.

TO RENT — CHANCE TO CUT RENTAL costs; modern offices; new 16 story Insurance Center Building, 330 S. Wells-st.

IDEAL OFFICE SPACE—PROFESSIONAL or retail business. 920 N. Michigan-av.

MAIL-PHONE SERV. NOW $2 MO.; DESK Est. 14 yrs. 56 W. Washington, R. 514.

Outlying.

DR'S. OFFICE OR BEAUTY SHOP—WITH liv. quarters, 90th and Loomis. Bartholomew O'Toole, 9147 Ashland. Bev. 7275.

TO RENT—MANUFACTURING PROPERTY.

36,000 SQ. FT.—2 FLOORS, NEAR WEST Side; high class property. Rent reasonable. 319 N. Whipple-st. Van Buren 0126.

CENTRALLY LOCATED YARD, R. R. switch, office, warehouse. Ph. State 3095.

1 STORY BLDG.—8,000 SQ. FT. 215-217 S. Aberdeen-st. Owner. Wabash 7761.

TO RENT—BUILDINGS.

BLDG., 25X100; STM. HT.; SUIT. FOR SHP. wk. or any kind truckg. bus. 5420 S. State.

OFFICE FURNITURE, FILES, SAFES.

5 MAHOGANY FINISH FELT LINED ELECtrically wired display cases 7 ft. high, 19 ins. deep, 6 ft. long, sliding glass doors, adjustable glass shelves, 3 drawers 11 ins. deep, 18 ins. wide, 22 ins. long; almost new; cost $160 each; lot price $250. Aluminum Goods Mfg. Co. Franklin 5508.

KARDEX DESKS STEEL FILES SAFES tables, chairs, etc.; reas. 1239 S. Michigan

OFC. FURN. SACRIFICE FOR QUICK SALE Riley & Stafford, 234 S. Wabash. Wab. 4960

3 EXECUTIVE SUITES. ALSO FILES safes. Spitzer's, 173 W. Lake, nr. Wells.

DESKS, CHAIRS, TABLES, CARD CASES, Settees. R. 1212, 332 S. Mich. Wab. 3279.

BARGAINS—DESKS, $7.50 UP; STEEL files, $10; shelves, etc. 427 S. Wabash.

30 DESKS, 65 CHAIRS, LETTER FILES, card file, parcel post scale. 3917 Sheridan.

LAW OFFICE FURNISHINGS, INC. DESKS Mimeograph, safe, files. 236 W. Lake-st.

BUSINESS DIRECTORY.

Building and Remodeling.

PLASTER BRICK CEMENT WORK, CARpent.; reas.; est. Lin. 2676 or Grace 9093

Carpet and Linoleum Laying.

CARPET-LINOLEUM LAID — BY EXPERIenced workman. Reas. prices. Buck. 4424.

Cameras and Optical Goods.

BAUSCH & LAMB MICROSCOPE, WITH 5 lenses, case. Almost new. Reas. Phone Buckingham 3946. GROESBECK.

Cement Work.

BASEMENT FLOORS 13C SQ. FT.; SIDEwalks, 16c. Bitter 5280 after 6 p. m.

Fruit Juices.

PINEAPPLE JUICE
FRESH FROM THE FRUIT.
Not canned—made fresh daily—delivered anywhere in Chicago. Quart 25c, gallon 90c. TELEPHONE HARRISON 1036.

Golf Courses.

GOLF—LA PORTE, IND. COUNTRY CLUB. 3 mi. north La Porte. Sporty course, adjoins pretty Pine Lake, fine hotel. 1½ hrs. from Chicago. Green fee $1 per day with clubhouse privileges.

Landscaping and Tree Surgery.

$1 YD. DEL. ANYWHERE—GUAR. BLACK earth; hurry; ltd. quan. Blue Island 1643.

Mattresses, Box Springs, Pillows

WE MAKE OLD MATTRS INTO INNERsprings, low as $5; new cov., $1 up. 1 day serv. Madewell Bedding, 907 W. 63d. Eng. 5858

Moving, Storage, and Hauling.

MOVING SPECIAL!—AS LOW AS $1 PER room. Call Graceland 4946.

MOVING, HAUL.—DEPEND SERV.; REAS. Radley Bros., 834 E. 57th-st. Fairfax 3157

LOCAL AND LONG DISTANCE MOVING. 4 rooms., $9; insured van. Kedzie 7666.

LOC.-LONG DIST. MOVING—4 RMS. LOW as $6. Reliable serv. Spaulding 8514.

4 RMS., $9; PIANO $4 EXTRA. RELIABLE movers for 18 yrs. Van Buren 9583.

Painting and Decorating.

DECORATING AT CUT RATE PRICE—CEILing calcimined, $1 up; kitchen enameled, $5 up; bedroom papered, $3.50 up. Outside painting reasonable. Van Buren 9579.

PAINTING AND PAPER HANGING; GLAZE and Craftex. Call Albany 6767.

Piano Tuning

PIANOS TUNED, $2; 18 YEARS' EXPER.; guranteed work; go anywhere. Rep. 5218

Rug Cleaning and Repairing.

EXPERT CLEANERS AND REPAIRERS OF CHINESE AND ORIENTAL RUGS.
KLEVER SHAMPAY KARPET KLEANERS
OUR NEW PROCESS
RESTORES COLOR AND LUSTER SO THAT YOUR RUGS WILL LOOK NEW. WE ALSO
CLEAN, DYE, STORE
GARMENTS, DRAPERIES, FURNITURE, ETC.
SALE!
300 RUGS, ALL SIZES.
VERY FINE CARPETS, 12X14, 9X11, $30 UP. BEST 9X12 CHINESE, $50 UP. DOMESTIC AXMINSTERS, 9X12, 8X10, $15. AMER. ORIENTALS, BEAU. LUSTER, $20 UP. WIDE VARIETY.
4633 COTTAGE GROVE-AV.
PHONE FOR OUR ESTIMATOR.
OAKLAND 4603.

RUG CLEANING SPECIAL.
Domestic-orientals dusted, cleaned, gluesized $1.50. Central Rug Cleaners, 1234 W. KINZIE. MONROE 4582.

9X12 RUG THOROUGHLY CLEANED, $1.50 BROADWAY RUG CLEANERS. 2540 Elston-av. Armitage 8575.

MACHINERY AND EQUIPMENT.

D.C. BEER PUMP, LIKE NEW. VERY REAsonable. Fairfax 2241.

REAL ESTATE FOR SALE.

APARTMENT BUILDINGS.

North Side.

$6,250—NICE 2 FLAT, 5-6 RS., BR. BSMT. Hot w. ht., lot 50x125, nr. Sherwood-ter. and Greenview. $1,500 cash, bal. easy tms. JOHN HEIM, 1652 Melrose. L. V. 0478.

3 FL., 5-6-6 FURN. AND STV. HT., TILE bath; 4000 N., 1500 W., clear; $8,000 cash only consid. Address N E 540, Tribune.

Northwest Side.

THIS 2 FLAT PAYS 10% ON YOUR money. Price $5,000; $1,000 cash; clear. Owner, 3342 Hutchinson. Jun. 1753.

MUST SAC. IMMED. 2 FLAT BRK., 2 FLAT fr. bldgs. Will sep. 1046-48 N. Lincoln-st.

BUSINESS PROPERTY.

Southwest Side.

PROSPECT. TRANSF. COR., 58X108; N. E. cor. 69th and Crawford; streets pvd., paid; sac. $5,500; full comm. to brokers. Vin. 8090

GAS STA. SITE—S. E. COR. 159TH [THRU hwy.] and Emerald. Sell, lease. Berk. 8373.

HOUSES.

South Side.

I HAVE THE BEST BARGAINS IN BUNGAlows on the So. Side for sale. Foreclosure prices. Adams, 7500 Stony Island-av.

5 R. BRK. BUNG. PRAC. NEW. $300 CASH $20 mo.; price $3,950; open daily. Frank De Lugach, Owner. 9942 Princeton-av.

Southwest Side.

5 RM. FRAME BUNG.—FURNACE HEAT; closed pch., gar.; $3,700. 3219 W. 61st-pl.

North Side.

2652 COYLE—6 RM. BRK. BUNG., 42½ lot, tile bath, roof. Open 1-5 p. m.

Northwest Side.

5 ROOM BUNGALOW AND GARAGE. Will sell very cheap to close an estate. Will accept $45 a mo. from reliable party. Address A P 146, Tribune.

SACRIFICE—BEAUTIFUL B. BUNGALOW. Large rms. Leaving city. 4206 N. Mozart.

VACANT.

Northwest Side.

BY OWNER, 3 30 FT. RES. LOTS, INCL. cor.; 1 blk. Addison-Milwaukee; high grade paroch. schls.; park, stm., surf. trans. All within 3 blks. prop. Pr. $1,250; $500 cash. Bal. sml. mo. paymts. 3511 N. Kostner.

REAL ESTATE—OAK PARK—AUSTIN.

6 RM. N. AUSTIN BUNG.—EXCEL. COND.; 35 ft. lot; 2 c. gar.; $5,250; terms. Pilgrim, 5637 W. Lake. Aus. 1680; Vil. 5100.

REAL ESTATE—SUBURBAN—SOUTH.

Beverly Hills—24 minutes to loop.

SEE MY NEW ENG. 6 RM. BUNG.; LOT 40x150; studio liv. r.; h. w. ht.; 2 baths; sac. for cash. 2325 W. 113th-pl. Vin. 2231

REAL ESTATE—SUBURBAN—S. W.

General.

BIG BARGAIN—2½ ACRE, 5 RM. HOUSE, garage, chicken house, Chicago water; no assessments; low fare to loop; $3,500; easy terms. Address A P 530, Tribune.

REAL ESTATE—SUBURBAN—NORTH.

General.

ACROSS NEW SKOKIE PARK PROJECT, opposite Winnetka and Glencoe, 5, 10, or 25 acres high, rolling, varied, beau. wooded. Adjoins finest homes in Sunset Ridge area. Priced to warrant immediate purchase for excel. investment and charming home site. LEWIS T. DODDS, 725 Elm, Winnetka. Winn. 3500. Univ. 7142.

Evanston—19 minutes to loop.

ATTRAC. MODERN ENGLISH BRICK, 6 R., oil heat; must be sold; reduced from $22,000 to $14,500. QUINLAN & TYSON, INC., 1571 Sherman-av., Evanston. Rog. Pk. 2617.

Kenilworth—28 minutes to loop.

9 ROOM BRICK HOUSE, LARGE LOT, FOR less than 1st mtg.; East Side. G. C. BABCOCK, Mtges., 38 S. Dearborn. Rand 0301

Niles Center—34 minutes to loop.

LOT—2 BLKS. MAIN-ST. L STATION; BARgain; easy terms. Rogers Park 2570.

REAL ESTATE—SUBURBAN—WEST.

General.

REAL BARGAIN — 2½ ACRE CHICKEN farm; 4 rm. hse., 2 chicken houses, gar., water, elec. Near Ogden-av. on Burlington R. R. On terms to suit. Sherman, 6211 S. Troy. Republic 4995.

Berwyn—17 minutes to loop.

$10,750 BRICK BUNGALOW, ONLY $6,350. 6 rooms. 1510 S. Wisconsin-av. Open Sun.

Elmhurst—20 minutes to loop.

5 RM. FRAME BUNG.; NR. STA.; $2,850; full basmt.; furn. ht.; large lot; paved st.; terms. Owner. Address N B 391, Tribune.

Lombard—31 minutes to loop.

SAC. HALF COST, $750—LGE. WOODED lot; best st.; pv.; all pd. Hover, Lom. 1100.

REAL ESTATE—ACRE PROPERTY.

SAC. FOR QUICK CASH; ½ VAL., 3-4-6 AND 10 acres, with mod. home, orchard, plenty of small fruit, 40 ft. highway; 16 mi. N. W. loop. Address N A 560, Tribune.

BY OWNER, 3 AND 5 A. TRACTS, $295 ac. E. Landen, Villa Park, Elmhurst 3141-R

REAL ESTATE—SUMMER RESORTS.

5 A.—275 FT. WOODED SHORE FRONTING Lake Chapin, creek, wonderful trees, shrubs, flowers, restricted district. Lake 14 mi. long, 90 mi. Chicago. Price $1,800; terms. Many summer estates and cottages on Lake Chapin. McOmber & Co., Berrien Springs, Mich.

LAKE GENEVA SUMMER HOME, ON A 76 ft. lake front lot, 4 bedrms., 2 baths, basement, furnace, elec., water, etc.; $12,500. Another home, $3,500. Also several reposs. lots, Cedar Point Park, Williams Bay, Wis.

FOR SALE—206 ACRES, INCLUDING TItle to most of Sullivan Lake, only private lake available in northern Illinois. Call at Jos. N. Miller, Adm., McHenry, Ill.

WILL SACRIFICE 40X125 LAKE LOT, good sand bottom lake, 35 miles N. W. Also sacrifice cottage on 40 ft. lot; easy terms. Address N F 408, Tribune.

LAKE OR RIVER SHORE LOTS; NEED money; by owner; nr. Chicago. Est. 1161, or write Willard, 4641 Washington, Chicago.

COMPELLED TO SACR. BEAUT. COTTAGE on 2d largest Wis. lake; modern conveniences; $525. Address N E 331, Tribune.

WILL SELL MY 4 RM. NEW COTT., WAS $1,500, for $700 cash; lge. Wis. lake; 2 hrs.' ride; no tms. Address N B 86, Tribune.

LARGE 50 FT. LOT AT WAUCONDA, $169; terms. 35 miles Chicago; Gentiles; good sand beach. Box 451, Wauconda, Ill.

BRAND NEW COTTAGE—LARGE PORCH Illinois' finest lake, 1 hour Chicago; $750, terms. Address N E 65, Tribune.

NEW CABIN, $550; 3 YEARS TO PAY Golfing, fishing, bathing; Wisconsin, 58 mi. Chgo. Address N E 330, Tribune.

MUST SELL AT ONCE; COTTAGE; INSIDE toilet; lge. beau. Wis. lake, mod. conven. $525, terms. Address N H 106, Tribune.

WATER FR. LOT, CHAIN O' LAKES. REA. Terms. Address Box 305, Lake Villa, Ill

REAL ESTATE—FARM LANDS.

Alabama.

GREAT DEVELOPMENTS ASSURED FOR Muscle Shoals. References exchanged. For information address X 551, Tribune.

Illinois.

FARMS PRICED FOR CASH BUYERS. NOW is the time to buy. Prices are advancing. 80 acres and up. Illinois corn belt [no smaller tracts]. FIRST TRUST JOINT STOCK LAND BANK, First National Bank Bldg., Chicago, Ill.

10 ACS. JUST N. W. OF CITY LIMITS; fronts on 2 highways, near million dollar school; 7 rm. hme., barns, etc. Land in this section was $3,000 an acre; bldgs. alone worth price asked. Sacrifice all for $8,500. No trade. Address Y 501, Tribune.

5-10 ACRE TRACTS; RICH SOIL; GD. FOR poultry garden; $350 per acre; small pt. dn.; 20 mi. fr. loop; hard rd.; adj. golf course; ½ mi. Aurora & Elgin. Fra. 1030. J. E. McConaughy, 40 N. Dearborn.

1 A., NEW 4 R. HSE., $1,650; $500 CASH. Klein, 472 N. Main, Glen Ellyn. Ph. 283.

Indiana

1½ ACRES, 8 ROOM HOUSE, GOOD POULtry house; near lake. Inquire Joe Rheim, Cedar Lake, Ind.

28 A. CHOICE MUCK, 75 MI., $65 PER acre; divide. Address A S 93, Tribune.

Michigan.

80 A.—S. W. MICH. GD. 8 RM. HOUSE, barns, etc.; fertile land; some timber, 10 a. in alfalfa, variety fruit; unusual barg. to settle estate, but you must have nearly all cash. Only $1,750. Address A K 214, Tribune.

80 ACS.—S. W. MICH.; CLOSE TOWN; GD 7 r. house; new barn, 40x50; lge. hen. hse., etc.; level, fertile land; barg., $3,500; $1,000 down. Address A O 163, Tribune.

40 A., HSE., BARN, IMP. RD., $850; $85 cash, $8.50 mo. 80 A. clay loam, 5 rm hse., timber, creek, $1,595; $125 cash, $15 mo. EVANS-TINNEY CO., FREMONT, Mich.

HAVE AN ATTRACTIVE LIST OF DESIRable farms of real value. Very cheap! I have what you want. See me now. ADAMS, 7500 STONY ISLAND-AV.

80 A. FERTILE SOIL; GOOD ROAD; NEAR lake; 8 r. hse., 30x40 barn, etc., 5 a. fruit. $1,750, $500 cash. Roessler, 140 S. Dearborn.

10 A., 7 R. HS., GAR., POULTRY HS., SML. fruit, timber; sacrifice at $1,350, part cash. C. L. Brown, Cassopolis, Mich.

Wisconsin.

SOO LINE LAND GRANT LANDS IN UPPER Wisconsin. Free information. Low prices; easy terms. Ask for Booklet No. 53. Homeseekers' rates. Address H. S. FUNSTON, Land Dept., Soo Line Ry., Minneapolis, Minn.

CHOICE FARM LANDS—IN ONE OF THE very best dairy sections of Wisconsin. Good clay loam soil. Easy terms. Write for free booklet, map, etc. John S. Owen Lumber Co., Owen, Clark County, Wis.

VISIT OUR HOMESTEADS OVER DECORAtion Day—Round trip, $15; includes everything refunded if you buy land; $50 dn., no paymt. 3 yrs., 2% int. to settlers meeting requirements. Lonnquist, 40 N. Dearborn.

REAL ESTATE WANTED.

Farms and Acres.

WANT 30 TO 40 ACRE IMPROVED FARM for cash within 45 miles West or N. W. of Chicago. Address N H 278, Tribune.

REAL ESTATE WANTED.

Houses.

PRIV. PARTY WANTS TO BUY DIRECT from owner, 2-flat house and bung. at today's price; no agent or r. e. dealer; give address. Address N H 394, Tribune.

REAL ESTATE EXCHANGE.

Apartment Buildings.

21 APT. BLDG., 1ST MTG. ONLY, FOR LG. equip. farm. Address X 217, Tribune.

Farms and Acres.

37 A. CLEAR, CULTIVATED; GOOD 8 RM. house, barn, outbldgs.; for 2 flat or bung. south. Scherer, Drexel 1800.

Houses.

MODERN BRICK 9 RM. BUNG. IN WELL located part of Chicago; 50 ft. lot; 2 car gar., side driveway. Will trade for small farm, radius of 100 miles of San Francisco. Address N B 182, Tribune.

6 R. BRK. HSE.—SO. SIDE; WANT VACANT or 5 r. suburb. Address Y 434, Tribune.

Miscellaneous.

IF YOU HAVE A RMG. HOUSE, SMALL hotel in Ill. Ind. I will trade my highway frontage on direct route to Cent. of Progress. Address N B 85, Tribune.

REAL ESTATE LOANS, MORTGAGES.

COLLATERAL LOANS MADE ON FIRST mtgs., tax war., R. E. bonds, assmt. bonds OR WILL BUY THEM OUTRIGHT. LOAN ON SECURITIES CORP. 134 N. La Salle. State 4600.

REPUBLIC REALTY MORTGAGE CORporation will make conservative first mortgage loans on well located residences and apartment bldgs. 3d flr., 110 S. Dearborn-st.

DEFAULTED MORTGAGES PURCHASED. GENERAL ACCEPTANCE CO. 139 N. CLARK-ST.

WILL MAKE 1ST MTGES. ON BRICK 2-3-6 apts., resid.; exc. secur. only. State 0092. Draper & Kramer, Inc., 25 N. Dearborn-st.

I WILL LEND $1,000 ON BRK., $500 ON frame bldgs.; loan on or buy 1st mtges. Mueller, 29 S. La Salle. Rand. 1081.

FIRST MTGE. WANTED—2 FLAT, $4,000, 5 yrs., at 6%. Address X 546, Tribune.

WANT $2,000 LOAN ON REAL EST.; COST $14,000. DE VERE, 4454 N. Parkside.

WANT $1,000 LOAN ON CLEAR 2 STORY frame house; 22 car gar. Cal. 2248.

STOCKS AND BONDS.

WANTED TO BUY FOR CASH
A limited number of either $500 or $1,000 denomination bonds of the American No-Kol corporation, issue of June 1, 1928. Will pay 55 and accrued interest. Please address: F. F. Hoyt, care of Petroleum Heat & Power Co., Box 1457, Stamford, Conn.

CASH—TAX WARRANTS,
jury, election. Pay vouchers. Listed stocks, bonds, real est. bonds. Continental Disct. Corp. 68 W. Washington, R. 5-6. Ran. 9152.

CASH FOR JURY ELECTION, SALARY vouchers and tax warrants. 82 W. Washington-st., Rm. 130. Randolph 5582. Chgo.

CASH IMMEDIATELY FOR ELECTION AND jury vouchers, tax warrants, city sub. Room 1800, 123 W. Madison. Dear. 6564.

BONDS—CLARA APTS., 4825-29 N. Rockwell. Write Address L 356, Tribune.

BUILDING MATERIALS.

Paints.

NATIONALLY KNOWN HS. PAINT, $1.25 gal.; A-1 floor varn., 85c gal.; lightning varn. remov., 75c. 1 lot assorted flat paints, as is, 75c gal. 2260 Elston. Arm. 1440.

DU PONT LACQUER [DUCO], $1 GAL. ASsortment colors. 926 Irving Pk. Wel. 1141

Heating and Plumbing Supplies.

1 PARLOR ARCOLA HEATER, 750 FT. water; 1 Pyatt water heater, 1 Leader gas-fired hot air furnace, 1 oil burner, 1 storage tank, priced right for quick sale. Johnson Oil Burner Co., 3506 N. Clark-st.

STORE FIXTURES.

BEER FIXTURES
Buy Direct—Save Money!
Novelty boxes, chairs, tables, coil boxes, bar stools, tapping rods, Peerless taps, bar faucets, etc.
Our Recent Installations Speak for Themselves.
NORTHWESTERN CABINET CO.,
406 N. Hermitage. Hay. 2619.

Beer and Store Fixtures.
Equipment for restaurants, stores. World's Fair concessions, etc. Used or new. Bar outfits ready to deliver. Part time payments. CHARLES BENDER CO. 608-16 N. WELLS-ST. SUP. 2361

BAR FIXTURES.
Modern designs, with or without draft equipment. Low factory prices, prompt delivery. Sold for cash or on time. THEO. A. KOCHS COMPANY. 659-679 North Wells-st.

BARNEY CLAMAGE CO.
Largest exclusive mfgrs. of tile and wood bar fixtures, beer coolers, etc. in Chicago at the LOWEST PRICES. DESIGNS AND PLANS MADE FREE. 2120 W. CHICAGO. ARMITAGE 6300.

DRUG STORE EQUIP.—SOLID WALNUT show., cigar, wall cases, etc. Liquid Carbonic Frigid. fount., 23 ft.; must see to appreciate; reas. to right party; sm. down payment. G. D. Shaw, 6060 Cot. Grove. Mid. 5701

BEER FIXTURES.
See the original Art Moderne Fixtures. CHICAGO STORE FIXTURE EXCHANGE. 1708 TO 1714 S. STATE-ST.

USED WINDOW DISPLAY FIXTURES; Nat. cash register, tables, chairs, reflectors, floor cases; lowest prices. 39 N. Halsted-st.

NATIONAL CASH REGISTER—LIKE NEW; very cheap. A. J. Thomas, 117 W. Lake.

BROMAN MEAT COOLER, 12 FT. X 8 FT.; fine cond.; $90. Phone Eng. 9800.

PERMANENT WAVE MACHINES, $50; hair dryers, $15. Paidar, 1108 N. Wells-st.

HIGH CLASS BEAUTY PARLOR FIXTURES for sale, bargain. Oakland 4894.

PRINTING MACHINERY AND SUPPLIES.

PRINTING MACHINERY.
65 in. Miehle, 25x38 Premier, Cleveland B folder, auto. feed. ARNOLD, 817 W. Wash.

10X15 C. & P., MILLER; 12X18 MILLER. 7407 Paxton-av. Phone Saginaw 1265

LEASEHOLDS.

SELL FURN. 8 RM. APT., $600; 6 BEDrms., 2 baths, includ. 4 mos.' rent paid, on N. Dearborn-pkwy. Mr. King, 1420 N. Clark

TENTS, AWNINGS, ETC.

200 TENTS FOR SALE—KERR CO., 1954 GRAND-AV. SEELEY 7966.

TYPEWRITERS AND SUPPLIES.

TYPEW., $8; ADD. MACH., $20; MIMEOgraph, $20. PRUITT, 190 N. La Salle

LOANS.

Personal, Property, and Salary.

When You Need CASH UP TO $300 AT ONCE
Call at our nearest office. See how quickly we arrange a loan on either your SALARY or FURNITURE. Courteous, private interview. We render a real helpful service in time of need.
Imperial Credit Co.
Suite 1100. 30 W. Washington-st. FRANKLIN 8924.
6317 S. Halsted-st. 2d Floor. ENGLEWOOD 0108.

EVEN IF YOU'VE NEVER BORROWED BEFORE
You are welcome here. Salary and furniture loans made quickly and in confidence.
No Cheaper Rates Anywhere
T. B. WARD
S. S. DEARBORN, R. 612. RAND. 2060.

LOANS $300 OR LESS.
A COMPLETE SERVICE.
PERSONAL FINANCE CO.,
10 offices in Chicago and suburbs.

Salary and Household Loans
Chicago Finance Co.,
Rm. 1301, 11 S. La Salle-st. Central 1060.

LOANS MADE ON ANY SEC. WE SPECIALize in tax war., stocks, bonds, mortgages. LOAN ON SECURITIES CORP. UNDER STATE SUPERVISION. 134 N. La Salle. State 4600.

LOANS.

Personal, Property, and Salary.

LOANS $300 or Less
Quick—Confidential
Loans $300 or less to husbands and wives at a reasonable rate. If you are keeping house and can make regular monthly payments you have all the security needed. Quick service. Strictly confidential. Husband and wife only need sign. No endorsers. 20 months to pay.

HOUSEHOLD Finance Corporation

LOOP:	
77 W. Washington, 10th fl.	State 0151
105 W. Monroe, 5th fl.	State 1777
105 W. Madison, 14th fl.	Franklin 0885
ROGERS PARK:	
1737 Howard-st., 2d.	Rogers Park 8320
WEST:	
4010 W. Madison, 4th fl.	Kedzie 0704
CICERO-BERWYN:	
6012½ Cermak-rd. [W. 22d-st.]	Cicero 6400
OAK PARK:	
1140 Lake-st., 3d fl.	Euclid 503
NORTHWEST:	
2800 Milwaukee, 5th fl.	Capitol 3440
4710 Irving Park, 2d fl.	Pensacola 4570
NORTH:	
1951 Irving Park, 2d fl.	Buckingham 1006
4753 Broadway, 11th fl.	Longbeach 7163
SOUTH:	
841 E. 63d-st., 4th fl.	Plaza 8300
6856 S. Halsted, 2d fl.	Englewood 5534
SOUTHWEST:	
6255 S. Ashland, 2d fl.	Hemlock 4510
2355 W. 63d-st., 2d fl.	Republic 4472
SOUTH CHICAGO:	
9130 Commercial, 2d fl.	South Chi. 0103
ROSELAND:	
11106 S. Michigan, 2d fl.	Commodore 3880

—LET'S GO, CHICAGO—

SALARY LOANS
$25 to $300
ON YOUR SIGNATURE ONLY
No One Else Need Sign.
FURNITURE LOANS
Only Husband and Wife Sign
$2.28
IS THE AVERAGE MONTHLY INSTALLMENT COST OF
$100
For 90 Days.
Other Amounts in Proportion for Longer or Shorter Periods
PHONE YOUR REQUEST.
THIS SAVES TIME, AS THE MONEY WILL BE READY WHEN YOU CALL AT THE OFFICE.
LOCAL LOAN CO.
UNDER STATE SUPERVISION.

7 W. MADISON, at State.	RAN. 8400
1 N. CRAWFORD, at Madison.	KED. 5900
8 N. OGDEN, at Madison	HAY. 4700
821 W. 63D-ST., nr. Halsted.	ENG. 7800
1212 N. ASHLAND, at Milw.	BRU. 3100
4013 MILWAUKEE, at Cicero.	AVE. 1400
4701 N. WESTERN, at Leland.	LON. 2161

Commonwealth Customers Pay LESS for LOANS
LOWEST RATE IN CHICAGO ON LOANS ABOVE $100.
THE COMMONWEALTH LOAN PLAN makes it easy for persons who keep house to obtain ready cash.
YOU MAY OBTAIN UP TO $300. The rate on balances above $100 is nearly one-third lower than the usual charge. Repay in thirty, sixty or ninety days or take as long as twenty months. You are charged only for the time you keep the money.
PROMPT, CONFIDENTIAL SERVICE
Full details without obligation.
ALSO SALARY AND AUTO LOANS.

4803 LINCOLN-AV., Rm. 215.	LONg. 3456
1791 HOWARD-ST., Rm. 212.	ROG. PK. 0754
4013 MILWAUKEE, Rm. 307.	AVEnue 0443
9 S. KEDZIE-AV., Rm. 222	KEDzie 1437
137 MARION-ST., Oak Park.	VILlage 6886
6306 COTTAGE GROVE, R. 305.	H. P. 0604
6314 S. WESTERN, Rm. 201	PROspect 3130

BUSINESS ESTABLISHED 1887.
Commonwealth Loan Co.
BUSINESS ESTABLISHED 1887.

WOULD $25 to $300 Help You Now?
If you are in need of money to help pay your TAXES or to meet any other obligations, you can get it here—at a lawful rate of interest and repay in easy monthly payments.
Loans on Household Furniture, Salary or Automobile.
Our service is dignified and businesslike—no embarrassing investigations—confidential service.
Feel free to call, write or phone. No obligation — representative will call Chicago and adjacent suburbs.
C. C. ERD
PHONE CENTRAL 4733.
ROOM 916. 7 S. DEARBORN-ST.

BORROW . . . . FROM $25 TO $300 . . . . TOWER
SALARY LOANS On Your Personal Signature
No Endorsers Necessary
No embarrassing requests of your friends or associates as co-signers. No endorsers needed. You are the only person concerned with making a loan from the Tower Finance Corporation.
TOWER Finance Corporation
28 E. Jackson-bl. Har. 8330

Money for Emergencies
Loans for North and Northwest Residents.
PUBLIC LOAN CORP.,
4013 MILWAUKEE-AV.
Room 401. Pensacola 8144.

CAPITAL SECURITIES CO., 72 W. WASHINGTON-ST.
Business Loans
$300 TO $30,000
on the equipment of factories, restaurants, stores, laundries, hotels, rooming houses, etc. Collateral loans on first mortgages; also on any good security. NO ENDORSERS. NO CO-SIGNERS—BEST RATES.
EASY TIME PAYMENTS.
Oldest Estb. in Chicago
F. BOLAND,
215 W. Randolph. Fra. 1966.

$300 TO $50,000
to factories, shops, stores, restaurants, hotels, etc., on equipment, machinery and fixtures.
LOWEST RATES.
CONVENIENT PAYMENTS.
The Morrison Company
160 N. LA SALLE-ST.
[SUITE 1837.]
Phone Central 4560.

HOME FURNISHINGS.

(See Also Household Appliances.)

Furniture and Dept. Stores.

Chicago Furniture Mart.
Carload of Factory Samples, ½ Cost.
$100 Bdr. Suites. $49 $23 Oak Bkf. Set. $12
$ 65 Dining Rm. $29 $25 Lounge Chs. $9.75
$145 Parl. Suites. $57 $34 Studio Cou's. $16
$60 Mah. col. din. $29 $20 Sol. Wal. Bed. $ 9
1100 S. Wabash, Wab. 3959. Open Sun. 11-4.

Central.

HIGH GRADE 4 RM. OUTFIT, COMP., $85, incl. beau. par. suite worth new $250, wal din. set worth $200, new gorg. wal. bedrm set worth $135, new gen. oriental rug worth new $150, brkfst. set, etc., $85 for all; will sep. Mrs. Behr, lot 46-B. Assoc. Storage, 2200 Cottage Grove. Eves. to 8:30.

MUST SELL MY GENUINE ORIENT. 9X12 rug, $30. Need cash. Ask for Mrs. Hart's rug in storage. 2200 Cot. Grove, eves. to 8:30

FOR REAL ORIENTAL RUG VALUES SEE Tafejian, 29 E. Madison, R. 300. Ran. 9019.

South Side.

Storage Sale
IMPORTED RUGS
$10-$15-$20-$25
ORIENTAL, PERSIAN PATTERNS.
HIGH GRADE FURNITURE.
$125 FRIEZE PARLOR SET..........$25.00
85 AMERICAN ORIENTAL RUGS.. 10.00
125 IMPORTED 8x10 RUGS.......... 15.00
150 IMPORTED 9x12 RUGS.......... 20.00
175 IMPORTED 9x12 RUGS.......... 25.00
125 WALNUT BEDROOM SETS...... 29.50
100 WALNUT DINING ROOM SETS. 22.00
Nelson Storage Co.
6910 Cottage Grove
OPEN EVES. TO 10. SUNDAYS TO 5.

SELLING OUT
OUR ASHLAND-AV. STORE
ONLY 30 DAYS LEFT!
Entire stock of furniture, stoves, rugs at less than wholesale cost. Liberal terms.
$70 2 piece living room suites....$19.95
$79 3 piece bedroom suites......... 24.50
$22 Odd wood beds.................. 4.98
$10 Steel beds 2.45
$ 9 Coil springs, all sizes........... 3.95
$55 Axminster 9x12 rugs............ 16.75
$ 8 50 lb. mattresses................ 3.95
Goods Held for Future Delivery.
GENERAL FURNITURE CO.,
5012 S. Ashland.
Open Mon., Tues., Thurs., Sat. till 10 p. m.

AUCTIONEER'S LIQUIDATION.
2 pc. Parlor Sets $19.95
7 pc. Dining Room Sets............ 29.50
9x12 Congoleum Rugs 3.88
Imported Rugs ....$5-$10-$20-$30
—All New Furniture—
5926 S. HALSTED-ST.
OPEN EVENINGS AND SUNDAYS.

FROM RICH HOME.
Beaut. imported rugs, Chinese-oriental patterns, the kind of rugs that you see only in the finest homes, for balance due, $15-$20-$25. Parlor, dining, bed rm. sets, $30. See authorized agent Loan Co. Mr. Winner, 8228 Maryland-av., Avalon Studio.

YOUR CREDIT IS O. K.
20 MONTHS TO PAY.
STORAGE parlor, dining and bedroom sets, $14.50; rugs, $4. Open eves. and Sunday. ENG. STORAGE, 6145 S. HALSTED

MUST SACRIFICE THIS WEEK 4 ROOMS beau. furn. for $90, incl. frieze parl. set, worth $225; wal. din. rm. set, value $250; wal. bedrm. set, cost $240; imp. rugs, value $200, etc. Mrs. Dee's lot, No. 61. Would sep. Atlas Storage, 6140 Cottage Grove. Ev., Sun.

BIG STORAGE SALE.
$75 parlor set., $15 2 pc. bedrm. set.. $12
$65 din. rm. set...$15 Rugs .... $5 up
Rhodes Storage, 6047 S. Halsted. Eves., Sun

MUST SELL MY BEAU. HOME—20 RM. HI gr. fur.; Chick. gr. piano, Dun. Phyfe din. set, gold dishes, cost $175, $45; Chin. orien. rugs., mod. bedrm. set, imp. parlor set, $35; imp. rugs, $15. Clair Studio, Inf. Drex. 4548.

IMPORTED RUG SALE—$10, $15, $20.
$125 Frieze Parlor Set..............$25
200 Imported Rugs..................$35
275 Heavy Imported Rugs..........$30
Also Par., Bedr., Din. Sets, $25. Op. ev., Sun. RAPP STORAGE, 5746 S. ASHLAND.

JOYCE BROS. STORAGE FURN. SALE STARTS DAILY AT 9 A. M.; SUN 10-5. Complete storage, lot or individual pieces. Rugs, all sizes; par., bedrm., din. rm. sets. FREE DELIVERY. 5711 S. HALSTED-ST.

STORAGE—REPOSSESSED FURNITURE.
$100 parlor set.. $29 $125 dining set.. $27
$110 bedrm. set... $29 $150 parlor set.. $39
$ 85 Wilton rugs.. $19 $150 elec. radio. $12
Normal Stor., 6121 S. Halsted. Op. eve. Sun.

$100 TAKES LUXURIOUS FUR. OF 5 RMS or will sep., inc. $265 parlor set, $225 wal bedrm. set, $150 din. r. set, rugs, radio, etc. Ask for Mrs. Braun's lot in Associated Storage, 2200 Cottage Grove. Eves. to 8:30 p. m.

UNCLAIMED STORAGE SALE—4 ROOMS, complete, $99.50; only $15 cash, your own terms. Kessel Bros., 4312 Cottage Grove-av. Open Tuesday, Thursday, Saturday evenings.

WILL SELL FOR CHARGES—9x12 imported rugs, $15 and $25. Parlor set $30. Walnut bedrm. set, $25. NELSON STORAGE, 6910 COTTAGE GROVE

I MUST SAC. HI. GRADE FURN. 5 RMS.—Sep. gor. parl. set $35. Dunc. Phyfe din., bedrm. sets; Oriental rugs. So. Shore Studio, 7754 East End-av., 1st, near Stony Island.

FOR UNPAID STORAGE CHARGES—4 RMS. storage furn., $49.50 cash. Will separate. Kessel's Warehouse, 4034 S. Michigan-av.

CPL. WILL SAC. GORG. FURN., 4 RMS., used few mos., inc. D. Phyfe din. rm. set, rugs. Edel Studio, 7044 Chappel. H. P. 4069.

STORAGE FURNITURE BARGS.—GRAND and upright pianos for sale. Available Warehouse, 7732 Stony Island. Open till 9.

STORAGE SALE—PARLOR SET, $20; DIN. rm. set, $18; bedrm. set, $25; rugs, etc. Atlas Storage, 6140 Cottage Grove. Ev., Sun

RECEIVER'S SALE—GORG. PAR., BEDRM., din sets; rugs, $10 up; imp. rugs, $20 up. 6222 S. Ashland, 2d, 3d flrs. Op. eves., Sun.

AUCTION TONIGHT, 7 P. M. $100,000 Stock Furniture, Rugs, Radios. 5926 S. HALSTED-ST.

STORAGE SPECIAL—FURN., RUGS, DOM., impt., for bal. due. Eves. 10 p. m.; Sun. 5 p.m. DUNN BROS. STOR., 6714 Cottage Gr.

SEE "RUG CLEANING" FOR GREAT offer! Klever Shampay, 4633 Cottage Grove.

10,000 YD. CARPETING, FIN. GR. PERF. con. 50c yd.; Chg. Fur. Ex. 754 E. 47th-st.

North Side.

STORAGE SALE
$125 fine 2 piece parlor set..............$30
185 IMPORTED 9X12 RUGS.............. 15
225 IMPORTED 9X12 RUGS.............. 20
200 walnut bedroom sets 35
195 dining room sets 30
Nelson Bros.' Storage Co.,
6310 BROADWAY
Open eves. to 10 p. m.; Sunday till 5 p. m.

KANE STORAGE CO.
SALE UNCLAIMED FURN.—RUGS
Imported Rugs, $15-$20-$30
CHINESE AND PERSIAN PATTERNS.
200 Used Rugs, $7-$12.75.
PARLOR, BEDRMS., DINING RM. SETS $15
2034 LINCOLN-AV.
OPEN EVES. TO 9:30. SUNDAYS TO 5.

BIG STORAGE SALE.
IMPORTED RUGS, $15-$20-$25-$30-$35
ORIENTAL PERSIAN PATTERNS
$225 2 PC. PARLOR SUITE................$25
Lounge chrs., davenports, studio couches, tables, commodes at great reductions.
IN EDLER STORAGE,
5820-26 N. CLARK-ST.
OPEN EVES. TO 10; SUNDAYS TO 6.

STORAGE CLEARANCE.
GENUINE IMPORTED RUGS.
ORIENTAL AND PERSIAN PATTERNS!
$5-$12-$19-$25.
7 PC. DINING SETS, $185 VALUE.......$20
3531 N. CLARK STREET.
OPEN DAILY TO 10 SUNDAY TO 6 P. M

STORAGE RUG SALE
$8.50, $10, $15, $20.
American Orientals, Wiltons, Axminsters, Broadlooms. DIVERSEY 6310
IMPERIAL CLEANERS, RUG DEPT., 2123-33 Lincoln-av. Open eves. to 9:30.

EXHIBITION SAMPLES.
ALL NEW—BELOW WHOLESALE COST. 3 pc. bedrm. sets in wal., maple, moderne, $18-$60; 2 pc. liv. rm. sets, $29; 7-8-9-10 pc. period din. rm. sets, $35-$100; lounge chairs, $7-$25; down filled sofas, $65. Dressers, chests, beds, $6.75. Beau. occas. pcs. Warehouse, 201 E. Ohio, 2d. Del. 9020.

$5 DOWN,
20 MONTHS TO PAY. IMMED. DELIV.
9x12 imported rug, free pad $29
Parlor, bedroom, dining suites $39
3 room outfit, all new $99
STORAGE FURNITURE SALES
541-43 W. NORTH-AV.

SALE—UNCLAIMED STORAGE—SALE
GENUINE IMPORTED RUGS.
$10-$20-$25-$30

High grade parlor, bedrm., dining sets.....$29 SUNDSTROM & McGUIRE STORAGE CO., 2735 LINCOLN-AV. Op. eves. Sun. to 6

FURN. MART SAMPLES—AT ¼ COST. 2 pc. liv. rm. sets, $27.50; wal. din. rm. sets, $35; 3 pc. wal. bedr. sets, $18-$55; tw. studio couches, $9.50; tw. beds, $5; innsp. matt., $5; dinette sets, $9.50; occ. chrs., $3.50. 154 E. Erie. Del. 9263. Open eves.

HIGH CLASS FURN. OF COMPLETE APT., liv. rm., din. rm., bedrm. and breakfast set, lamps, radio, rugs, dishes, etc. Originally cost $850, will sell for $169.50. Wallen Fine Furn. Co., 3302-10 N. Clark. Bit. 2339.

MAXWELL CO. FCTY. LIQUIDATORS SELLing bal. Chgo. stock of bedding mfr.; 207 twin studio couches, 403 inrst. matt., also lge. stock of fine furn., all new goods, less than mfg. cost. 325 W. Ohio. Del. 3033.

10 PIECE DINING ROOM SUITE, LYON & Healy grand piano and bench, cane davenport, tea cart, Coxwell chair, bookcase, etc. Phone Briargate 7656

WILL SELL FOR CASH — $50,000 NEW furn., parlor, din., bedrm. sets, $29; imp. rugs, $15-$25. In Remer Storage, 5822 N. Western-av. Open daily 9 p. m., Sun. 5 p. m.

HOME FURNISHINGS.

North Side.

BIG STORAGE SALE.
$125 BEAU. 2 PC. PAR. SET..............$27
375 IMP. ORIENTAL 9X12 RUGS......$25
250 heavy import. 9x12 Rugs, new.....$30
$100 DINING RM. SETS....................$24
NATIONAL STORAGE CO.,
2433 IRVING PK.-BLVD. Also eves., Sun.

Northwest Side.

STORAGE SALE
$113 BEAUT. FRIEZE PARLOR SET...$29
175 IMPORTED RUG 14
200 IMP. PERSIAN RUGS................. 20
169 3 PC. WAL. BEDROOM SETS...... 21
125 WAL. DINING SETS.................. 19
OAK DINETTE......$9 STUDIO COUCH..$9
2894 MILWAUKEE
OPEN EVENINGS AND SUNDAY.

4 ROOMS REPOSSESSED STORAGE FURN. Consist. wal. bedroom and din. sets; beau. frieze parl. set, solid oak dinette, lamps, tables, bric-a-brac, etc., all for $89 or will separate. 2894 Milwaukee. Daily, eves., Sun.

NEED CASH. SAC. FURN. 6 RM. HOME. Beau. rugs, liv., din., 2 bdrm. sets, radio, stu. couch, desk, wash mach., etc. Will sep. 2263 N. Kedzie-bl. Bel. 8554. Logan Studio.

$250,000 FURN. STOCK DIRECT TO PUBlic at 75% saving; full sets and odd pieces HOMER BROTHERS, 3053 W. Grand-av.

West Side.

$50,000 Bankruptcy Sale.
Must dispose at once; hi-grade par., bedrm., din. rm. sets; imp. and domestic rugs, dinette sets, tables, chairs, lamps, occas. pieces.
4444 W. MADISON-ST.
TUFT'S STORAGE CO. OPEN EVES., SUN.

FACTORY SAMPLE SALE.
$90 Par. Sets.. ..$29 $20 Oak D'te Set..$10
$150 Par. Sets....$49 $125 Din. R. Sets.$35
9x12 Rugs....$10-$16 $125 Bdrm. sets..$35
Showrm., 4535 Washington-bl. Op. eves., Sun.

STORAGE AND FACTORY SAMPLES. PARlor, din., $29.50; bedr. suite, $34.50; 9x12 rugs, $14.75. Lounge chairs, $12.75. Springs, mattresses. Kit. set, below mfg. cost. Victor Storage, 4811 W. Lake. Open eves.

UNCLAIMED JACQUARD PARL. SET, $9.50; 9x12 rug, $4. Carr Bros., 4407 Madison-st.

$350 ORIENTAL RUG, 9X12, $25; MUST sell. 311 S. Springfield-av. Kedzie 0552.

RUGS—DOMESTIC IMP., ORL., $12.50 UP. Burke's Storage, 4332 Madison. Open eves.

SAC. 4 RMS. BEAU. FURN.—INCL. PARL. set, $28, etc.; will sep. 5451 Washington.

HOUSEHOLD APPLIANCES.

BRAND NEW PREMIER VAC. CLEANERS —Ball bearing mtrs. Direct from fact. at only $17.50. 2722 W. Division. Bruns. 1847.

WELSBACH AUTOMATIC GAS HOT WATER htr.; like new; cost $70. Sacrif. $25. O. M. Schmidt, 7040 S. Peoria. Tri. 6846.

BRAND NEW ROYAL VACUUM CLEANers; complete with att. in orig. cartons, $29.50. 1214-18 N. Wells-st. Lin. 8118.

CHANCE TO MAKE BIG SAVING ON POPular Airway vacuum cleaner; A1 shape; must take best offer. State 0575.

RENT A MAYTAG WASHER AND SAVE MONEY. SEELEY 7466.

ALL MAKES VACUUM CLNRS., $9.95, AT our factory, 1214-18 N. Wells. Lin. 8118.

WASHING MACH., $10 UP. BOUGHT, SOLD and reprd. under guar; parts. Went. 2162.

NEW THOR AUTOMATIC WESTINGHOUSE, $37.50; $1 wk. 1544 Chicago. Mon. 1155.

MAYTAG SQUARE TUB, $29.50; THOR, $15; Hoover vacuum, $15. 1407 Devon.

THOR WASHERS—PERF. COND., $15. NEW ones, $37.50. 3448 North Ave. Alb. 0140.

Electric Refrigerators.

IF YOU ARE LOOKING FOR A GOOD BARGAIN
Then visit our Showrooms FOR
LOWEST PRICES.
LARGEST VARIETY.
STANDARD MAKES.
FACTORY GUARANTEE.
Sac. reposs. floor samples and new 1932 models. Open eves., Sun. 1954 W. 35th-st.

STEWART WARNER.
Floor Samples. All Sizes.
BRAND NEW 1932 MODELS.
Direct factory delivery and guarantee. While they last at sacrifice prices. Small down payment and long terms. 712 W. Jackson-blvd. Open evenings. Sunday.

ELECTRIC ICE MACHINES.
WURLITZER has several bargains in new and used Frigidaire, Kelvinator, Norge and Mohawk machines. Small down payment. Terms like your ice bill. Open evenings. WURLITZER, 329 So. Wabash-av.

$48.50! $48.50!
Used electric refrig.; nationally known makes; these boxes are priced to sell, as we need the room. Thor Electric Shop, 4025 Madison. Sacramento 0400. Open eves.

FLOOR SAMPLES AND REPOSSESSED 1932 and 1933 models standard nationally advertised makes. No matter what your refrigerator needs are, we can save you money. 1407 Devon-av. Open eves., Sunday

REPOSSESSED FRIGIDAIRES — COPEL., Kelv., etc., at half cost. All sizes. All porc. boxes. Ideal for stores, apts., etc. Many at $22.50. 220 W. Huron. Open Sunday.

NEW REFRIGERATORS — 6 CUBIC FT. Must be sold for warehouse chgs. Best offer accepted. 241 E. Illinois. Sup. 0955.

SPECIAL LOW PRICES—NEW AND USED G. E., Crosley, Majestic, Grunow, Gibson. 506 W. North, 4121 W. Madison, 6343 S. Halsted

NORGE 1933 MODELS. WE TAKE YOUR old ice box in trade. 4137 Armitage-av. Phone Albany 0001. Open evenings.

RECONDITIONED REFRIGERATORS—SUCH nationally known makes as Frigidaire, Kelvinator, etc., $48. Wurlitzer, 329 S. Wabash.

BRAND NEW GENUINE ELECTRIC REfrigerator, $59. 6403 S. Halsted-st.

JEWELRY, WATCHES, ETC.

MOST CASH FOR OLD GOLD
Highest prices guaranteed for old gold, silver, platinum, broken or discarded jewelry, watches, rings, chains, eyeglasses, etc. Mail or bring in. Articles held for your approval.
MARTIN REFINING CO.
55 E. Washington, Rm. 1218.
DEARBORN 3394.

Cash for Old Gold
jewelry, watches, gold teeth, plated articles, diamonds, silver, etc. This institution is operated by reliable citizens to help you obtain cash. We pay highest prices. CHOOSE a refiner as you would a BANK. DEAL DIRECT with one of the oldest and largest. ESTABLISHED 1900. Member Chicago Association of Commerce.
Chicago Gold Smelting Co.,
59 E. MADISON-ST. ROOM 515.

EXTRA SPECIAL EXTRA
A REAL BARGAIN.
5.90 CT. DIAMOND, PERFECT AND FLAWLESS, set in lady's beautiful all platinum prong ring. ORIGINALLY $5,250 ....$1,050
Will submit for appraisal at no cost to you. LEVINSON'S LOAN BANK, 739 N. Clark-st.

1.63 KT. DIAMOND, 30 BLUE WHITE DIAmonds, latest style all platinum ring. Formerly $875. ....$175
Diamonds, old gold, pawn tickets bought. THE U. S. LOAN BANK. 10 N. Clark-st. 6th Floor.

Pawn Tickets, Diamonds
Bought for cash. Also old gold, silver; old jewelry, gold teeth. All kinds watches, $3 up. Sensational diamond barg. Jeweler's Exch., Rm. 1102, 32 N. State. Dear. 8905.

Cash—OLD GOLD—Cash
Proper cash value always paid for old gold, silver, platinum, dental crowns. 4th floor. U. S. SMELTING WORKS, [The Old Reliable], 39 S. State, cor. Monroe.

100% FULL VALUE PAID
in CASH for diamonds, old gold, broken jewelry, crowns, and bridgework, watches, gold coins, etc. ASK FOR MR. LANE. 7 W. Madison, cor. State-st., Room 807.

CASH YOUR GOLD
In for the fullest amount with one of the oldest and most reliable Licensed Refiners. Dia's, watches, teeth, etc. Romack Gold Refinery, 7 W. Madison. Cor. State. Rm. 1001.

Best Prices for Diamonds!
Jewelry, gold teeth, watches, and pawn tickets. Rocco & Co., 32 N. State-st., R. 900.

WE PAY MORE CASH FOR OLD GOLD. Standard Smelting, 202 S. State, Rm. 802.

BUS TRANSPORTATION.

New York—28 Hrs., $14
TWICE DAILY, 9 A. M. AND 7 P. M.
DIRECT WITHOUT CHANGE.
Reclining Sleeper Chairs.
SAFEWAY LINES,
BREVOORT HOTEL LOBBY,
120 W. MADISON or RANDOLPH 6882.
6330 STONY ISLAND. HYDE PARK 10106.

NEW YORK—$14
TWICE DAILY—9 A. M., 7 P. M.
GUARANTEED SCHEDULE—NO CHANGE.
Express Service.
Well heated; reclining sleeping chairs.
Philadelphia .....$14 Boston $15
Dallas ....$13 Los Angeles........$25
NU WAY LINES, 31 E. 12th-st. VIC. 0341.

NEW YORK, $13; MINNEAPOLIS, $5; Los Angeles, $25; Miami, $22; Dallas, $13; Denver, $12.50; Peoria, $3; Grand Rapids, $4; Omaha, $6; St. Louis, $3; Detroit, $2.50. U. S. LIMOUSINE AND BUS LINES, 6½ N. DEARBORN-ST. CENTRAL 6820. 6330 STONY ISLAND. HYDE PARK 10106.

NEW YORK, $13; LOS ANGELES, $25; Detroit, $2.50; Cleveland, $5; St. Louis, $3; Omaha, $6; Cheyenne, $12.50; Seattle, $31.50. OMAHA RAPID TRANSIT LINES. 87 W. VAN BUREN. WEBSTER 1702.

ST. LOUIS, $3; KANSAS CITY, $7; DEtroit, $2.50; N. Y., $12; Los Angeles, $23. DE LUXE MOTOR STAGES. 746 S. Wabash-av. Wabash 3886.

UNUSED BUS TICKETS SAVE TO LOS Ang., Minneapolis, St. Paul, N. Y. Bismarck Hotel, 171 W. Randolph. Dear. 6172.

EXCURSION TICKETS ON ALL LINES. 16 W. VAN BUREN. WEB. 1507.

RETURN BUS TICKETS CALIF., N. Y., save to all pts. 25 S. Dearborn. Ran. 7020

USED AUTOMOBILES FOR SALE.

88 AUTOMOBILES AND EVERY ONE A BARGAIN

THIS SALE STARTS TODAY

EVERY MAKE INCLUD. IN THIS CLEANUP

HERE ARE 15 SAMPLE BARGAINS

'31 Dodge 6 Sedan	$365
'30 Plymouth Roadster	195
'30 Oakland Coach	185
'30 Dodge 8 Sedan	275
'30 Essex Coupe	195
'30 De Soto Coupe	195
'30 Dodge 6 Sedan	255
'29 Reo Sedan	265
'29 Stude. Pres. Sed.	195
'29 Chevrolet Coupe	95
'29 Buick Sedan	225
'29 Oldsmobile Coupe	155
'28 Graham Paige Sed.	115
'28 Packard Con. Coupe	195
'28 La Salle Sedan	265

EVERY CAR ON SALE.

DASHIELL MOTORCOMPANY
2347 S. MICHIGAN-AV.
2542 S. MICHIGAN-AV.

AUBURN—8 CUST. '32 SEDAN, 6 WIRE whls., side mts., chr. tire covers, air horns, w. w. tires, trunk; pass for new; cost over $1,585, now $535. Car down pay., bal. 12-24 mos., 7 day driv. trial. Open eves.
3939 Washington-blvd.
G. N. C. FINANCE, EAST OF CRAWFORD.

AUBURN—'32 5 PASS. SEDAN; WIRE wheels; like new; originally cost $1,385; now only $495; terms, trade.
ILLINOIS FINANCE CO.
4633 W. Madison-st. Columbus 7888.

AUBURN—1932 CONVERTIBLE SEDAN; WIRE WHEELS, SIDE MOUNTS, PASS FOR NEW. A REAL BEAUTY FOR $595. TERMS. TRADE. FITZPATRICK, 6555 COTTAGE GROVE-AV. ALWAYS OPEN.

AUBURN—1931 SEDAN, EXCELLENT CONdition throughout. $395. Only $50 down. Balance easy. No endorsers. 5710 BROADWAY. LONGBEACH 1252.

AUBURN—1932 5 PASS. SEDAN; WIRE whls. This is an unusual buy at $465. Finance Co., 6050 Cottage Grove. Hyd. 7200.

BUICK — '31 DE LUXE 5 PASS. SEDAN; mod. 67. Wire whls., side mts., trunk rack; looks and runs like new; cost $1,675. Reposs. Sacr. for $585. Your car as down pay. Bal. 12-24 mos. 7 day driv. trial.
G. M. S. FINANCE CORP.
4635-37 Washington-blvd.

BUICK—'32 MODEL 8-67 4 DR. 5 PASS. de luxe sedan; w. whls., free wheeling, wizard control. Just like new; cost $1,640. Reposs. Sacr. for $775. Your car as down pay. Bal. 12-24 mos. 7 day driv. trial.
G. M. S. FINANCE CORP.
4635-37 Washington-blvd.

BUICK—'32 8-97 DE LUXE SEDAN; WIZard contr.; pass for new; long whlbse., 6 w. w., sd. mts., chrm. covers, h. w. htr., radio, w. w. tires; cost $2,350; now $1,045; car dn. pay., bal. 12-24 mos.; 7 day dr. trial.
3939 Washington-blvd.
G. N. C. FINANCE, EAST OF CRAWFORD.

BUICK—'31-86 VICTORIA COUPE.

Cost $1,750 new; has had $200 spent on it recently by previous owner. A finer car has never been offered. See it before you invest in a mediocre car for the same price. $795. SOUTH SHORE BUICK, INC.
6935 Stony Island-av. Fairfax 0205.

BUICK—LATEST '31 8-87 SEDAN; LIKE new; 6 w. w., sd. mts., chr. covers, w. w. tires, radio, trk., long whlbse.; cost over $1,890; now $595; car d. pay., bal. 12-24 m.
3939 Washington-blvd.
G. N. C. FINANCE, EAST OF CRAWFORD.

BUICK—'31 BIG 8 ROADSTER DE LUXE; rum. st., 6 w. w., sd. mts., chrm. covers, road lights, radio; cost $2,250; now $545. Car dn. pay., bal. 12-24 mos., 7 day dr. trial.
3939 Washington-blvd.
G. N. C. FINANCE, EAST OF CRAWFORD.

BUICKS— —BUICKS— —BUICKS.
1933 De Luxe Sedan [used].
1932 De Luxe Sedan; radio, etc.
1931 Sedan; many extras.
1931 Victoria De Luxe Coupe.
All priced to sell quickly. Terms. Trade. LOGAN SQUARE BUICK, 2468 Milwaukee.

BUICK—'31-87 SEDAN; ORIGINALLY COST $1,765; now only $595; terms, trade; guaranteed repossesed car.
ILLINOIS FINANCE CO.
4633 W. Madison-st. Columbus 7888.

BUICKS—1933S, '32S, '31S. WE HAVE ALL TYPES, SEDANS, 5 PASS. COUPES AND SPORT COUPES USED. TO CLOSE WE WILL UNDERSELL ANY ONE IN TOWN
F-E-L-Z, 1132 Diversey.

Buick '32 Sedan, Mod. 67.
Sell at a real bargain or trade; terms.
2419 S. MICHIGAN-AV.

BUICK—LATEST '32 5 PASS. COUPE; WI. whls., fully equip.; good as when it left factory; sacrifice for $695; terms.
4635-37 W. Madison-st.

BUICK—'31 8-96 5 PASS. CPE.; 6 WIRE chrome ws., fender mts., spotlt., trunk rack; Cost $2,485; our price, $685. 2717 Madison.

BUICK—1930 64C SPORT COUPE; 6 WIRE wheels; will sell for $365. Barnett, 4000 Irving Park-blvd., Room 205. Palisade 5778.

BUICK—8-66 BUSINESS COUPE, 1931. $495. 2244 S. Michigan. Vict. 2321.

BUICK—'27 STR. 4 P. COUPE; KEEN CAR; like new; $50. 4657 Irving Pk.-blvd.

BUICK—1930 MODEL 58 4 PASS. COUPE, fine cond., $435. 8628 Commercial-av.

BUICK—LATE '28 SEDAN, A1 COND., $150. Must sell. 1st Floor, 1219 E. 65th-st.

BUICK—'31 8 CYL. COUPE., LIKE NEW; closing estate. 827 W. 35th. Yards 6080.

CADILLAC—'30, V-8 TOWN SEDAN; 6 W. whls., white wall tires, side mts., built in trunk, heater; cost $4,860. Cannot be told from new. Reposs. Sacr. for $875. Your car as dn. pay. Bal. 12-24 mos. 7 day driv. trial. 90 day guarantee. Always open.
G. M. S. FINANCE CORP.
4635-37 Washington-blvd.

CADILLACS! CADILLACS!
1931 V-12 De Luxe Sedan $1,275
1931 V-8 Town Sedan 1,095
1929 Town Sedan, de luxe 550
Guar.; tms., trd. Petersen's. Op. eves. till 10.
2419 S. MICHIGAN-AV.

CADILLAC—LATEST '31 V-8 SPT. COUPE; r. seat, 6 w. w., sd. mts., w. w. tires, chr. covers, radio, h. w. htr.; cost over $4,000; sac. for $1,085; your car dn. pay., bal. 12-24 mos.; guaranteed; 7 day driving trial.
3939 Washington-blvd.
G. N. C. FINANCE, EAST OF CRAWFORD.

CADILLAC — 1931 DE LUXE 12 SEDAN, 3 windows, 6 wire wheels, white wall tires, radio. Cost new, $4,300. This beautiful car must be seen to be appreciated. Will sacrifice for $1,395; terms, trade.
C. M. M. FINANCE CO.,
4626 Washington-blvd. Mansfield 4942.

CADILLACS—V16, V12, V8, REAL '31S, SEDANS, TOWN SEDANS, COUPES. PRICED DOWN TO $1,075. WARRANTED.
F-E-L-Z, 1132 Diversey.

CADILLAC—314 1927 COUPE; A1 TIRES, motor and paint; heater; $150; private. Schmidt, 5016 N. Paulina. Ravenswd. 5108.

CHEVROLET—LATEST '27 COACH, $35; new tires; must sell. 6606 S. Halsted-st.

CHEVROLET—1933 COACHES COUPES sedans; used. Big savings 6501 N Western.

CHEV.—'31—SPT. CPE., LIKE NEW, $250; priv. party. Frank, Boul. 8246, 7 p. m.

USED AUTOMOBILES FOR SALE.

STUDEBAKER OFFERS REVOLUTIONARY VALUES FOR DECORATION DAY

Over 150 cars to choose from—all of them at attractive prices—and backed by a 5 day driving trial guarantee.

STUDEBAKER COUPE. 1931 Dictator 8 with roomy rumble seat. We claim that the finish, upholstery, tires and motor are like new, and you'll have to agree with us if you see and drive this car. For quick sale, $395.

NASH 8 SEDAN. 1932 De Luxe model, with wire wheels, side mounts, etc. When we say this Nash looks and runs like new, we really mean it. The finish sparkles and the upholstery looks entirely unused; motor is 100%. Only $785.

HUDSON COUPE. 1929 sport model with rumble seat and very good rubber. The finish is bright and shiny and the upholstery appears unworn; dandy performance; many extras. It is a steal at $245.

CHRYSLER COUPE. 1929 model 75 with spacious rumble seat and many extras; finished a smart cobalt blue. The lines are very trim and the motor has plenty of speed and power. It's a winner at $295.

PONTIAC COUPE. 1930 with wire whls., side mounts, etc. It was driven very little and we gave it a thorough "going over" in our own shop. If you are figuring on spending $250 and up for a good coupe, you'll find this Pontiac is the very thing for only $225.

AUBURN SEDAN. 1931 Free Wheeling 8 that we recommend as the outstanding Auburn purchase in Chicago. It performs as though it had a new motor and the appearance is flawless; very fully equipped; spec. priced, $495.

FORD ROADSTER. 1932 Sport model with rumble seat and many nice extras. This is a snappy running car with nifty appearance. It's a wonderful roadster bargain at $325.

MARMON 8 SEDAN. 1929. It's the last word for beautiful appearance and sparkling performance. Has many costly extras. For today, $245.

HUPMOBILE SEDAN. 1931 Century 8 with wire wheels, side mounts, etc. From bumper to bumper this Hupp spells class with a capital C. Has magnificent performance. It looks and runs like a $1,000 car, but our price is only $575.

STUDEBAKER SEDAN. 1931 Commander 8, 5 pass., 4 dr. De Luxe model that is a real beauty. It's finished an attractive color, has practically new tires and the upholstery is luxurious; equipped with wire wheels, side mounts, trunk, etc.; has free wheeling and safety glass throughout. We sincerely say that this is one of Chicago's most outstanding auto values at only $595.

STUDEBAKER
SALES CO OF CHICAGO.
26TH AND MICHIGAN
Terms. Open Eves. Cal. 6492.

Chevrolets—Chevrolets.
'28 Chevrolet coach, $50; '29 sedan, $125; '29 coupe, $85; '31 coupe, $245; '27 landau, $65; '32 sedan, trunk, etc., $425; '31 sport coupe, $325; '29 coach, $135. Terms $10 to 1-3 dn., long as 20 mo. to pay. Spec. cash pr.
2234 S. MICHIGAN-AV.

CHEVROLET—'31 COUPE 6-CYL.; BEAUT. cond.; maroon finish; $245, $75 dn., $4 wk.
2234 S. MICHIGAN-AV.

CHEVROLET—1931 SPORT CABRIOLET; rumble seat. Perfect condition. $295. Only $45 down. Balance easy. No endorsers. 5710 BROADWAY. LONGBEACH 1252.

CHEV.—LATEST '31 SPORT RDSTR., 6 W. wheels, rumble seat; exactly like new; $250; terms. Residence, 933 N. Crawford.

CHEVROLET — '32 COUPE; $345; LOOKS and runs like the day it left factory. Finance Co., 6050 Cottage Grove. Hyd. 7200.

CHEVROLET—1933 COACH; USED DEMONstrator; only $485. RUBY CHEVROLET, INC., 1422 E. 67th-st. Fairfax 9600.

CHEVROLETS—'29 '30 '31 '32 SEDANS, coaches, coupes, cheap. 6501 N. Western.

CHRYSLER—8 '32 4 DR. 5 PASS. DE LUXE sedan; 6 w. whls., side mts., heater, spotlight; cost $1,860. Beaut. black fin. Reposs. Sac. for $585. Your car as dn. pay. Bal. 12-24 mos. 7 day driv. trial. 90 day guar.
G. M. S. FINANCE CORP.
4635-37 Washington-blvd.

CHRYSLER—8, 1931 ROADSTER; RUMB. seat, 6 w. whls., side mts.; looks and runs like new; cost $1,880. Reposs. Sacr. for $485. Your car as dn. pay. Bal. 12-24 mos. 7 day driv. trial. 90 day guarantee.
G. M. S. FINANCE CORP.
4635-37 Washington-blvd.

CHRYSLER—8 '32 IMP. DE LUXE SEDAN, like new; 6 w. w., sd. mts., chr. cvrs., trk., radio, w. w. tires; cost over $2,950; now $895. Car dn. pay., bal. 12-24 mo. 7 d. dr. tr.
3939 Washington-blvd.
G. N. C. FINANCE, EAST OF CRAWFORD.

CHRYSLER—'32 CUSTOM DE LUXE 8 SEdan; 6 wire wheels, split windshield; sac. for $695; terms, trade.
ILLINOIS FINANCE CO.
4633 W. Madison-st. Columbus 7888.

CHRYSLER—IMPERIAL REAL '32 FLOAT. POWER, CLUTCH CONTROL, ETC. 2 SEDANS LEFT TO CLOSE OUT. PRICED LOW AS $985.
F-E-L-Z, 1132 Diversey.

CHRYSLER—'32 "8" DE LUXE SEDAN; 6 wire whls., side mts., chrome tire covers, heater; $695, terms. S. & G. Auto Finance Co.,
4635-37 W. MADISON-ST.

Chrysler '32 Sedan, $595.
Float. power; automatic clutch; free whlg.
2419 S. MICHIGAN-AV.

CHRYSLER—'30 MODEL 77 DE LUXE coupe; side mts.; beau. maroon. Runs like new. Priv. party; $325. Terms or trade. 1719 Ridge-av., 1st. Evanston. Greenleaf 5641.

CHRYSLER—65 SEDAN, '29, IN TIP TOP shape; new tires; $225, $75 dn., bal. $4 wk.
2234 S. MICHIGAN-AV.

CHRYSLER—8 '32 DE LUXE 4 DR. SEDAN. Like new thruout. Reposs.; sac. for $575. Your car as dn. paymt., bal. in 12-24 mos. PEOPLE'S FINANCE CO., 2919-27 Madison.

CHRYSLER—SPORT RDSTR.; '29; MODEL 75; a beauty; $285. 1420 N. Clark.

CUNNINGHAM—1930 TOWN CAR, 7 PASS.; cannot be told from a brand new automobile; original cost $14,000; must be sold at once; no reas. offer refused.
3751-55 WENTWORTH-AV.
Ask for Mr. Stone. Boulevard 5281.

CORD—'31 SEDAN; 6 W. W., PEARL ESsence paint, 2 spotlights and many other extras; originally cost $3,350; now only $795; terms, trade; 90 day guarantee.
ILLINOIS FINANCE CO.
4633 W. Madison-st. Columbus 7888.

De Soto '32 Spt. Coupe, $495.
Latest series. Has automatic clutch and many extras. Condition and price makes this car an outstanding buy. Tom Harrigan, Inc., 452 Madison, Oak Park.

De Soto 1932 Sedan, $395.
F-E-L-Z, 1132 Diversey.

DE SOTO—1930 8 SEDAN, FULLY EQPD., like brand new. $195. Terms. Guar.
MILLER, 4444 Irving Park.

DODGE—8, '32 4 DR. 5 PASS. DE LUXE sedan; w. whls., free wheel., float. power; beaut. black fin.; cost $1,392. Looks and runs just like new; reposs. Sacr. for $495. Your car as dn. pay. Bal. 12-24 mos. 7 day driv. trial. 90 day guar. Always open.
G. M. S. FINANCE CORP.
4635-37 Washington-blvd.

DODGE—8 '32 DE LUXE SED., FLOATING power; hardly used; 6 w. whls., side mts., chr. tire covers, w. w. tires, h. w. htr.; cost $1,450; now $595. Car down pay., bal. 12-24 mos. Guaranteed. 7 day driving trial.
3939 Washington-blvd.
G. N. C. FINANCE, EAST OF CRAWFORD.

DODGE—6, '32 2D SERIES, 4 DR., 5 PASS. De Luxe Sedan; wire whls., auto. clutch, free wheeling, floating power, beautiful dark blue finish; cost $1,320; just like new; reposs.; sacr. for $585; your car as down pay., bal. 12-24 mos.; 1 day driving trial.
G. M. S. FINANCE CO.
4635-37 Washington-blvd.

Dodge '32 8 Sedan, $495.
Also sport coupe; rumble seat; $495; tms.
2419 S. MICHIGAN-AV.

DODGE—DA '30 4 DOOR SED., A1 COND., sac. $265. Priv. 4550 Maypole. Man. 10042.

The Tribune does not knowingly accept automobile advertising which misrepresents the year of the car. If you wish to confirm the year model of a used car advertised in its columns, secure the serial number (which determines the year model) and telephone the Tribune, Superior 0100, Local 328, for verification.

USED AUTOMOBILES FOR SALE.

Banker's Foreclosure

Selling out entire stock of Guaranteed Repossessed Cars MUST SELL AT ONCE.

7 DAY DRIVING TRIAL WITH EACH CAR.
12 to 24 Months to Pay.

'33 De Soto De Lx. Sed., 6 w. w., used	$645
'32 Auburn 12 Sedan, 6 wire whls.	795
'32 Chrysler De Lx. Sed., radio, 6 w. w.	895
'32 Buick De Luxe Sedan, 6 w. w.	675
'32 Chrysler 5 pass. Coupe, 6 w. w.	650
'32 Pontiac 6 De Luxe Sedan	495
'32 Auburn Convert. Cpe., 6 w. w.	575
'32 Auburn De Luxe Sedan, 6 w. w.	550
'32 De Soto 5 pass. Sedan, 6 w. w.	495
'32 Chevrolet Sedan, 6 w. w.	385
'32 Plymouth 4 door Sedan, 6 w. w.	375
'31 Nash Sport Coupe, w. w.	295
'31 Nash Sport Roadster, 6 w. w.	295
'31 Packard 5 pass. Sedan, 6 w. w.	850
'31 La Salle 5 pass. Sedan, 6 w. w.	695
'31 Buick Sedan; long w. base; 6 w. w.	495
'31 Chrysler light 8 Sedan	495
'31 Graham 4 door Sedan, 6 wire whls.	295
'31 Chevrolet Coupe, w. w.	295
'31 Chevrolet Spt. Rdstr., 6 w. w.	295
'31 Ford, wire wheels	195
'30 Chrysler 77 4 door Sedan	375
'30 Nash 5 pass. Sedan, 6 w. w.	275
'30 Pontiac Sedan	195
'29 Cadillac 7 pass. Sedan	495
'29 Cadillac Town Sedan	395
'29 Buick Light Six Sedan	195
'28 Chrysler Roadster, R. S.	125

50 MORE TO PICK FROM.
Tax Warrants Accepted.

2810 W. MADISON-ST.
OPEN EVES. AND SUNDAY UNTIL 10.

Let's Go, Chicago,
TO
NORTHWEST BUICK CO.
Authorized Buick, Pontiac Dealers. WHERE BUSINESS IS GOOD on new Buicks and new Pontiacs and used cars are being sold AT VERY LOW PRICES.

1932 Buick 8 De L. Sedan, 124 inch	$1,050
1931 Buick 8 Sedan; 124 inch	695
1931 Buick 8 Sport Coupe; 114 inch	495
1930 Buick 6 Sedan; 6 w. w., 132 inch	475
1930 Chrysler 77 Sedan, like new	395
1930 Nash 6 Sedan; 4 door	295
1931 Studebaker Sedan; free whlg.	325
1931 Pontiac 4 door Sedan; 6 w. w.	345
1931 Chevrolet Coach; maroon duco	245
1931 Ford Coupe; rumble seat	225

Also 15 good running cars from $25 to $50, suitable for vacation trips.
3801-07 LAWRENCE-AV.

$45 TO $90

Better used cars are sold in Evanston.

Chevrolet '28 Spt. Roadster	$45
Packard '26 Vict. Coupe. New tires	50
Pontiac '27 Coach. New paint	55
Chrysler '27-70 Coach. New tires	70
Dodge '28 Bus. Coupe	70
Willys-Knight 6 '28 Sedan	75
Willys-Knight '27 Big 6 Sedan	75
Ford '29 Tudor Sedan	80
Reo '28 Coupe. Rumble seat	90

DAMPMAN SCHMITT CO.,
NORTH SHORE'S LARGEST DODGE & PLYMOUTH DLRS.
1101 Chicago-av., Evanston.

SPECIAL SALE of Dodge 8 1931 Sedans
EVERY CAR LIKE NEW. MOTOR, FINISH, TIRES, UPHOLSTERY IN PERFECT CONDITION. PLENTY OF EXTRAS. ONLY SEVEN CARS AVAILABLE.
Cost New, $1,300;
Sale Price, only $495.
2347 and 2522 S. MICHIGAN

ESSEX—TOWN SEDAN, 1930; NEED CASH. $145 cash. Larkin. Euclid 3771W.

ESSEX—CPE., '30, RUMBLE, LOW MILEage, 1 owner; price, $195. So. Shore 8204.

Fords V-8s, Late 1932s
$75 DOWN—$5 WEEKLY. YOUR OLD FORD IN TRADE. PARTS AND LABOR GUARANTEE. TUDORS, COUPES, VICTORIAS, SEDANS.
$375 TO $450.

LITSINGER
Edward R. Litsinger.
Fred G. Litsinger. Wilbur C. Smith.
913 to 925 W. Jackson-blvd. Always Open. Chicago's Largest Auth. Ford Dealers. Over 40,000 Satisfied Owners.

FORDS—RECOND. AND GUARANTEED at
DEMPSEY'S
THE SAFE PLACE TO BUY A CAR. OTHER MAKES AT BARGAIN PRICES.
'32 Ford V-8 de l. coupe; like new. $150 dn.
'31 Ford Tudor; perf. cond. .... 90 dn.
'29 Ford Sp. Coupe; reliable trans. .. 50 dn.
Buy here; save money; terms; trade. Authorized Ford Dealer for 17 years at 2300 MADISON-ST., cor. Oakley-blvd.

FORDS.
1931 Sport Roadster, 6 w. w., side mts.
1931 Convertible Coupe, 6 w. w., side mts.
1931 Business Coupe, like new.
All in A-1 condition throughout.
As low as $250.
JAS. LEVY BUICK CO., 2257 S. MICHIGAN

FORDS—FORDS.
'28 tudor, $95; '29 coupe, $115; '30 tudor, $175; '30 4-dr. sedan, $235; '29 town sedan, side mts., trunk, $185. Terms $10 to 1-3 dn., long as 20 mo. to pay. Special cash prices.
2234 S. MICHIGAN-AV.

FORDS—'31s and '32s.
All body styles. $195 and up; terms.
MILLER, 4444 Irving Park.

FORDS—1932-1931-1930.
Coupes and Tudors. Priced for quick sale. Terms, trade. Authorized Ford Dealers. 2550 S. MICHIGAN-AV. CALUMET 6420.

FORDS—100 1929 1930 1931 AND 1932s All models and types Priced to sell at once. See our bargains before you buy 20 OTHER MAKES $25 AND UP LAWDER BROS. 6900 VINCENNES-AV

FORD 1931 COUPE .... $75 DOWN
FORD 1931 Town Sedan .... $85 down
GLENN E. HOLMES, Inc., 30 East Lake-st.

FORDS—10 1932 V-8 TUDORS AND DE Luxe Coupes. Look and run like new Bargs. Tms., tr. Lawder Bros. 6900 Vincennes.

FORD — 1931 TUDOR LIKE NEW $160 Terms. Trade Levy's, 724 Milwaukee.

FORDS—'29-'30-'31-'32 SEDANS COACHES coupes. Cheap 6501 N. Western-av.

FORD—COACH, 1930; LIKE NEW; $130; good tires. 2433 S. Michigan. Cal. 4417.

FORD—1931 STD. COUPE; NEW TIRES; $145. 2d, 216 N. Mayfield-av. Mans. 1856.

FORD—LATE '30 TUDOR, A1 COND. PRI. pty. needs cash, sac. $155. Van. 9551.

FORD—1930 SPORT COUPE; RUMBLE seat; A1 cond.; $85 dn. 1107 N. Clark.

FORD—COUPE, '32; LOW MILEAGE, $325. 2243 S. Michigan-av. Calumet 6200.

FORD—'30 TUDOR, VERY CLEAN, $175. 4936 Broadway, Ford Dealer.

FORD—1931 TOWN SEDAN; MTR., TIRES, paint A-1; $275. Tms. 1109 N. Clark-st.

FORD—'29 SPT. CPE.; RUMB. ST.; NEW paint; a barg. 5337 W. Cornelia. Pal. 2453.

FORD—TUDOR, LT. '32, 2 MO. OLD. USED. Lib. disc. Tms., trd. 925 W. Jackson.

FRANKLIN—1928 4 DR. SEDAN; 4 WHEEL brakes, fine condition; $245. 6051 Cottage Grove. Fairfax 1426.

GRAHAM—8, '32 4 DR. 5 PASS. DE LUXE sedan; w. whls., free wheel., ride control. Beaut. black fin. Cost $1,587; just like new. Reposs.; sacr. for $685. Your car as dn. pay. Bal. 12-24 mos. 7 day driv. trial. 90 day guarantee. Always open.
G. M. S. FINANCE CORP.
4635-37 Washington-blvd.

GRAHAM—LATEST '33 CUSTOM SEDAN; used, pass for new; 6 w. w., sd. mts., htr., radio; cost over $1,285; reposs.; sac. for $745. Car down pay., bal. 12-24 mos. Guaranteed. 7 day driving trial. Open eves.
3939 Washington-blvd.
G. N. C. FINANCE, EAST OF CRAWFORD.

GRAHAM—'29, 615 SED., HEAVY DUTY tires, 4 speed trans. Barg. $225. Terms.
MILLER, 4444 Irving Park.

USED AUTOMOBILES FOR SALE.

MAKE NO MISTAKE This Is a SALE

Every Car an Outstanding Buy

A Real Opportunity to Secure a Genuine Bargain

Nash '32 6 wh. Spt. Sed.	$350
Plymouth '32 P. B. Cpe.	445
Ford '32 V-8 Tudor	375
Chev. '32 Del. Spt. Cpe.	415
Dodge '31 8 Spt. Coupe	447
Buick 1931 8 Coupe	395
Auburn '31 Cust. 8 Sed.	425
Pontiac 1930 Coach	175
Chrysler '29-75 Spt. Sed.	245
Willys-Knight '29 Sed.	125
Graham P. '29 615 Spt. Sedan	245
Studebaker '29 Pr. 8 Sed.	95
Dodge '28 Spt. Sen. Sed.	195
Nash '28 Spt. Sedan	75
Olds 1927 Sedan	35
Chrysler '26 70 Coach	70

M. J. Lanahan, Inc.
2522 Michigan-av.

$20 Down $20
I. A. C.
FINANCE CORP.
Genuine Repossessed Cars.

'32 Plymouth Coupe	335
'32 Auburn Cust. Sedan	495
'32 Hupp 8 De Luxe Sedan	675
'31 Graham Sedan	365
'31 Willys Coupe, Rumble Seat	295
'29 Buick Std. Sedan	285
'30 Chrysler 77 Sedan	375
'29 51 Buick Brougham	295
'30 Buick Master 6 Sport Sedan	395
'29 Willys-Knight Sedan	195
'31 '32 Fords, all models	$195 up
'31-'32 Chevs., all models	$195 up

50 OTHERS TO CHOOSE FROM.
The only house in Chicago that will positively deliver a car for $20 cash.
2020-22 N. California-av.

BUY NOW!
BEFORE PRICES GO UP.
INFLATION and the NEW SALES TAX are sure to boost prices.
WE OFFER TODAY'S BEST VALUES:

1931 Buick 8 De L. 5 Pass. Coupe; 6 w. w., spotlt., h. w. htr., etc.	$850
1931 Ford Coupe; rumble seat	225
1929 La Salle 5 Pass. Sedan	425
1931 Nash 8 Sedan; wire wheels	475
1931 Olds De Luxe Coach; 6 w. w.	475
1930 Pontiac Conv. Coupe; 6 w. w.	225
1932 Pontiac Custom 8 Sedan	565

OAK PARK BUICK SALES CO.
702 Madison-st., Oak Park.

CONVERTIBLE CARS.
1932 Ford V-8 Conv. Coupe .... $125 down
1931 Chevrolet Conv. Cpe.; spitlt. 100 down
1931 Ford Conv. Sedan; s. mts. ... 85 down
GLENN E. HOLMES, Inc., 30 West Lake-st.

WE HAVE 50 USED AUTOMOBILES FROM $50 up. Fords, Chevrolets, Buicks, Chryslers. Acme Finance Co., 1344-46 S. Michigan. Cal. 1483. Open eves. and Sundays.

GRAHAM—'33, 6 SEDAN; USED; OPAL ESsence paint; Goodyear airwheels, free whlg., can't be told from new; orig. cost $1,295; now only $795; tms., trd.; 90 day guar.
ILLINOIS FINANCE CO.
4633 W. Madison-st. Columbus 7888.

HUDSON—8 SEDAN, '31, 4 DOOR; ACTUally driven short distance; 119 inch wheelbase; looks new to the minutest detail; fully eqpd.; guar. mech.; your car or $198 down; 12 months on bal. Butler Motors, Inc., 2457 Michigan-av. Victory 7600.

HUDSON—COACH, '27 MODEL, A1 COND. throughout; make offer. 1927 S. Hamlin.

HUPMOBILE—6, LATEST '32 DE L. SED.; 6 wire whls., side mts., auto. clutch, side cont., free whlg.; trunk, htr., V. rad.; cost over $1,385; reposs.; now $675. Car down pay., bal. 12-24 mos. 7 day driving trial.
3939 Washington-blvd.
G. N. C. FINANCE, EAST OF CRAWFORD.

LA SALLE—V-8 LATEST '31 DE LUXE SEdan, 6 w. w., sd. mts., w. w. tires, radio, 2 h. w. htrs., chr. cvrs., rad. grill; cost over $3,100; reposs.; sacr. for $895; car down pay., bal. 12-24 mos.; guar.; 7 day dr. trial.
3939 Washington-blvd.
G. N. C. FINANCE, EAST OF CRAWFORD.

LA SALLE — V-8 '31 7 PASS. DE LUXE sedan; 6 wire whls., side mts., beaut. black finish; cost $3,475. Looks just like new; reposs. Sacr. for $875. Your car as dn. pay. Bal. 12-24 mos. 7 day driv. trial.
G. M. S. FINANCE CORP.
4635-37 Washington-blvd.

LA SALLE—LATE REAL '31 5 PASS. COUPE, IN PERFECT WONDERFUL CONDITION, HARDLY DRIVEN. MUST BE SOLD. IT'S WORTH $1,150. I'LL TAKE $850. SERIAL NO. 903979. CALL J. JOHNSON, WELLINGTON 7802.

LA SALLES—'33S, USED, 2 DE LX. SEDS. 2 LEFT TO CLOSE OUT, CHEAP.
F-E-L-Z, 1132 Diversey.

LA SALLE—1930 CONVERTIBLE COUPE; radio, hot water heater and complete equipment; $695. Franklin Factory Branch, 2000 S. Michigan-av. Victory 2000.

LA SALLE—1930 CUST. SED. 6 W. W., fender mts., radio, spot lt., trunk rack. Cost $3,400; our price, $575. 2717 Madison.

LA SALLE—LATEST '30 DE LX. TOWN SEdan; w. w.; built in trunk; heater, etc. Barg., $645. 6811 S. Halsted. Alw. open.

LINCOLN

LINCOLN Town Sedan, 1932, V-12; one of the most popular models of the Lincoln line; equipped with radio, 6 wheels, fender well side mountings, and complete equipment; cannot be distinguished from new; low mileage; fully guaranteed; $2,700.

LINCOLN Coupe, 1929, custom built, Judkins body; rumble seat; refinished; hot water heater; wire wheels; mechanically 100 per cent; $90.

LINCOLN Town Sedan, 1929; in its original finish this car presents the appearance of new and is perfect mechanically; practically new tires, wire wheels, side mountings, etc.; an exceptional value at $900.

FORD MOTOR CO.
LINCOLN RETAIL DIVISION.
2220 S. Michigan-av. Calumet 7340.

Lincoln '32 Latest V-8s.
3 Left—Closing Out at About ½ Cost.
2 Custom '31s, 5 Coupe and Sedan, $1,390. 1 Custom '30 Sedan at $590, and Le Baron Sport Sedan at $385.
F-E-L-Z, 1132 Diversey.

LINCOLN—CONVERTIBLE COUPE, 1927, with special Dietrich body. Equipped with wire wheels, side mounts, metal tire covers, two driving lights, etc. Finished a beautiful green, and has new tires. Previous owner just had car thoroughly overhauled for $150. We are safe in telling you this Lincoln will give you new car satisfaction today. Spacious rumble seat. $385. Terms. Studebaker Lot, 1821 Ridge-av., Evanston.

LINCOLNS! LINCOLNS!
1932 5 pass. sedan $1,875
1931 Custom de luxe sedan 1,595
1930 Town sedan 795
1928 Sport rdstr., fend. mts. 375
Guar.; tms., trd. Petersen's. Op. eves. till 10.
2419 S. MICHIGAN-AV.

LINCOLN—1930, 7 PASS. SEDAN, DRIVen very little; chauffeur cared for; equipd. with new set of whitewall tires, disc. whls., etc.; suitable for livery or sightseeing car; $895. Terms. Trade. LONGBEACH 7136.

LINCOLNS—LATEST 1828 7 PASS. SEDS., 6 w. w., fender mts., gen. fact. rebuilts; 2 to choose from. Our pr. $345. 2717 Madison.

USED AUTOMOBILES FOR SALE.

BUY WHERE YOU KNOW

What you are getting . . . there is never any guesswork about Cadillac's used car values . . . Every car sold here is honestly represented and backed by Cadillac's thirty years' experience.

Auburn 88 Sedan, 5 pass., 1929	$ 195
Buick 57-29 Sedan, 5 pass.	275
Buick 67 Sedan, 5 pass., 6 w. w., '31	665
Buick 96 Coupe, 6 w. w., 5 pass., '31	795
Buick 46 Coupe, 2 pass., 1930	375
Cadillac V-12 Sed., 6 w.w., radio, '32	2,645
Cadillac V-12 Imp. Sed., 6 w.w., '31	1,795
Cadillac V-16 Sedan, 6 w. w., 452-30	1,645
Cadillac V-8 Coupe, w. w., 355-31	1,295
Cadillac V-8 Sedan, 6 w. w., 355-31	1,495
Cadillac V-8 Flwd. Sed., 6 ww., 353-30	1,195
Cadillac V-8 Sedan, 6 w.w., 341B-29	695
Cadillac V-8 Fltwd. Sedan, 341A-28	495
Chevrolet 1932 Coach	375
Chrysler 8 Sedan, 5 pass., '31	545
Cord 5 pass. Sedan, 6 w. w. 1931	795
Essex Pacemaker Coupe, 2-4 pass., '32	425
Essex 5 pass. Sedan, 2 dr., '29	135
Ford 4 Dr. 5 pass. Sedan, '31	300
Ford Tudor Sedan, 1930	225
Ford 2 pass. Coupe, '31	225
Hudson 8 Coupe, 2 pass., 1931	395
Hupmobile 8 Coupe, 5 pass., 1931	395
Hupmobile convert Cpe., 6 w.w., '30	425
La Salle V-8 Conv. Cpe., w.w., 345-31	1,145
La Salle V-8 Coupe, 5 pass., 345-31	1,095
La Salle V-8 Sed., 5 p., 6 w.w., 328-29	595
La Salle Conv. Coupe, w. w., 328-29	545
Lincoln Imp. Sedan, 6 w. w., 1930	945
Lincoln V-8 '28 5 pass. Sed., 6 w.w.	445
Lincoln V-8 '28 7 pass. Sed., 6 w.w.	445
Nash 8 72 Cpe., 2-4 pass., 6 w.w., '31	495
Oakland Sport Conv. Coupe, '31	425
Oldsmobile 8 Sed., 5 p., 6 w. w., '32	650
Oldsmobile 5 Pass. Sedan; w. w., '31	495
Oldsmobile Bus. Coupe; 6 w. w., '31	450
Oldsmobile Conv. Cpe.; 6 w. w., '31	445
Oldsmobile 5 pass. Sedan, 1930	325
Oldsmobile 5 pass. Sed., 6 w.w., '30	375
Oldsmobile Conv. Cpe., 6 w. w., '30	345
Packard Cust. 8 '29 Club Sedan	445
Packard Std. 8 Sedan, 6 w. w., '31	1,045
Packard Std. 8 Spt. Phaet., 6 whl., '31	895
Packard Std. 8 Sedan, 6 w. w., '30	695
Packard Cust. 8 Sedan, 6 w. w., '29	595
Pierce-Arrow "B" Sedan, 5 pass., '31	995
Pontiac 5 pass. Sedan, 1931	395
Pontiac Coupe, 2-4 pass., 6 w. w., '32	545
Rolls-Royce Imp. Sedan	750
Studebaker Pres. Brgham., 1930	445
Studebaker Dict. Coupe, 2-4 pass., '30	275

MANY OTHERS.
LOW G. M. A. C. PAYMENT PLAN.

CADILLAC MOTOR CAR COMPANY
CENTRAL SHOWROOM
2258 S. MICHIGAN
UPTOWN SHOWROOM
5201 BROADWAY
OPEN TODAY, DAILY AND EVENINGS.

West Side Buick Sales Co.
Are Offering For This Week Only
Values Supreme
ON THEIR ENTIRE STOCK OF 50 SELECTIONS IN USED CARS SEDANS — COUPES — 2 DOORS.
OUR SPECIALTY, BUICKS—
But we also have in stock Hupmobiles, Nash, Packards, Cadillacs, De Sotos, Studebakers, Pontiacs, Auburns, and Lincolns.
THIS OFFER MADE ONLY DURING "LET'S GO, CHICAGO" WEEK
NO REASONABLE OFFER REFUSED. LIBERAL TRADE. 7 DAY DRIVING TRIAL. The most reasonable terms ever offered DURING OUR 17 YEARS IN BUSINESS.
Authorized Buick Dealers,
4666 Washington-blvd.

$95—SALE—$95
YOUR CHOICE OF THESE CARS:

1927 Studebaker Comm. Vict. Coupe	$95
1928 Nash Sedan	95
1927 Chrysler 70 Sedan	95
1927 Reo Coupe	95
1927 Cadillac 7 Pass. Sedan	95
1929 Ford Coupe; 6 wire wheels	95
1927 Nash Victoria Coupe	95
1929 Ford Roadster, 6 w. w.	95
1925 Lincoln Sedan	95
1929 Essex Coach	95
1927 Packard Sedan	95
1929 Ford Tudor Sedan	95
1929 Chevrolet Coupe	95
1929 Ford Sport Coupe; rum. seat	95
1927 Paige 7 Pass. Sedan	95

Authorized Chrysler-Plymouth Dealers.
MARQUARDT MOTOR SALES [Used Car Lot]
4533 MADISON-ST.

DECORATION DAY BARGAINS
ALL CARS IN PERFECT CONDITION.

Nash Coach, '28	$57
Buick '27 Coupe, r. s.	$75
Nash '29 Conv Coupe, std. 6	$165
Ford Coupe, '31, r. s.	$237
Ford Tudor, '31	$245
Plymouth '32 Sedan	$345

JAMES F. GOODWIN,
DODGE-PLYMOUTH DEALER.
5743 BROADWAY

Marmon 1931 Conv. Coupe.
Model 88. Very low mileage, 6 wire whls., side mounts. Must sell. Bargain. Terms arranged. We trade.
HEALY MOTOR SALES.
7601 Stony Island. Reg. 6004.

NASH—6 DE LUXE '30 SEDAN, RADIO, loads of extras; reposs.; must be sold, $195; your car down pay., bal. 12-24 mos.; guaranteed; 7 day driving trial. Open eves.
3939 Washington-blvd.
G. N. C. FINANCE, EAST OF CRAWFORD.

NASH—6 '32 DE LUXE SED., 6 W. WHLS., sd. mts., trk., spotlight, h. w. htr., chrom. covers; cost $1,065; sac. for $445. Car dn. pay., bal. 12-24 mos. Guar. 7 day driv. trial.
3939 Washington-blvd.
G. N. C. FINANCE, EAST OF CRAWFORD.

NASH—8 '31 BROUGHAM 4 DR. CUST. DE luxe; w. whl., sd. mts., htr., radio, trk., other equip. Cost $2,295. Reposs. Sac. for $545. Car dn. pay., bal. 12-24 mos. Guar.
3939 Washington-blvd.
G. N. C. FINANCE, EAST OF CRAWFORD.

NASH—ADVANCED 6 SEDAN, 7 PASS.

1929 old burgundy maroon, 6 wheels, heater, sensibly driven, clean interior. A "find" for livery or taxi use. $295. South Shore Buick, Inc., 6935 Stony Island. Fai. 0205.

NASH—1930 CONVERTIBLE COUPE; $225; in wonderful condition throughout. Finance Co., 6050 Cottage Grove. Hyd. 7200.

NASH—1932 DE LUXE SEDAN, SMALL 8, side mounts, free wheeling, $475. Chevrolet Dealer, 8628 Commercial-av.

NASH—'29 CABRIOLET. $195; GUAR. Nash Dlr., 7158 Stony Island. Dorch. 2309.

OAKLAND—1928 SEDAN. ONE OF THE best buys ever offered. Condition A1. Priced at $145. 2019 Montrose-av.

Oldsmobile 1931 Coupe.
In absolutely perfect condition thruout. Bargain. Now only $385. Terms arranged. We trade.
HEALY MOTOR SALES.
7150 Stony Island. Hyde Pk. 0035.

OLDSMOBILE—'33 6 SEDAN; FISHER NO draft ventilation; used; now only $795; terms, trade; 90 day guarantee.
ILLINOIS FINANCE CO.
4633 W. Madison-st. Columbus 7888.

OLDSMOBILE—1932 CONV. COUPE; ALmost new. Bargain. 2825 N. Halsted-st.

OLDSMOBILE—1931 SEDAN; WIRE WHLS., $365. 1647 S. Crawford. Crawford 3311.

PACKARD—DE LUXE BIG 8 '31 COUPE; pass for new; 6 w. w., sd. mts., rum. seat; w. w. tires, air horns, radio; cost over $4,200; reposs., now $895; car down paymt., bal. 12-24 mos.; guar.; 7 day driv. trial.
3939 Washington-blvd.
G. N. C. FINANCE, EAST OF CRAWFORD.

PACKARD—'29 DE LUXE SEDAN; LIKE new; air horn; w. w. tires; htr. Cost over $2,750; reposs. Now $285. Car dn. paymt. Bal. 12-24 mos. Guar. 7 day driv. trial.
3939 Washington-blvd.
G. N. C. FINANCE, EAST OF CRAWFORD.

PACKARD—CUSTOM 8 ROADSTER 840, '31 model. This elegant, distinctive Packard roadster is reconditioned and guaranteed; satisfies the eye as "new," and equipped with 6 wheels, 6 tires, wind wings, radiator grill, chrome covers, etc. Unusual value at $1,375. PACKARD, 2357 Michigan. Cal. 7400.

PACKARD—ARE YOU LOOKING FOR A real sport car? Well, we have it and is it snappy! A Packard '28 phaeton; 6 whls.; tonneau windshield; positively beautiful; chauffeur driven. Today only $395 delivered. Terms. Gambill Motor Co., 2230 S. Michigan.

PACKARD—CLUB SPORT SEDAN, SIDE MOUNTS, ETC.; IN NEW CONDITION. LATEST 1931. WARRANTED. COST $3,000. NOW $895. SERIAL NO. 327131.
F-E-L-Z, 1132 Diversey.

Packard 1930 Sedan, $575.
Mod. 7-26 4 spd. Syncro mesh transmission; hardly driven. 6811 S. Halsted. Alw. open.

PACKARD—7 PASS. SEDAN; 6 CYL.; LATest 1928; 5 new tires; mech. perfect; guaranteed; only $195; very easy terms. INDEPENDENT FINANCE, 2700 Madison.

PACKARD—1930 STD. 8 SEDAN. ABSOlutely perfect and guar; $675. Terms. Trade. 4940 N. Western-av. Longb. 7136.

PACKARD—1927 5 PASS. SEDAN; PERF. condition. $65. 807 Washington-blvd.

PACKARD—1929 DE LUXE 7 PASS. SEdan; like new; $465. 6851 Cregier-av.

PACKARD—'27, 7 PASSENGER; VERY good condition; $125. 1128 Foster-av.

USED AUTOMOBILES FOR SALE.

BUY WITH CONFIDENCE
MURPHY MOTOR SALES
Estab. on Milwaukee-av.
FOR 16 YEARS
Our Reputation Is Your Guarantee.

1933 De Soto sed., floating pwr.; used	$695
1933 Plymouth sed., auto. clutch; used	495
1933 De Soto coupe, rumble seat; used	545
1932 Plymouth conv. sport coupe	450
1932 Pontiac sport coupe, w. w.	495
1932 Nash sedan, wire wheels	495
1932 De Soto sedan, 6 wire wheels	395
1932 Oldsmobile conv. spt. coupe	595
1932 Graham 8 sedan, 6 w. w.	495
1931 Auburn sedan, free whl., w. w.	395
1931 Hupmobile 8 sedan, 6 wire whls.	495
1931 Oakland sedan, like new	350
1931 Buick '87 sedan, w. w.; perfect	585
1931 Hudson sport coupe, 6 w. w.	395
1931 Oldsmobile sport cpe., 6 w. w.	395
1931 Pontiac sedan, like new	295
1931 Ford de luxe spt. coupe	265
1930 Lincoln 7 p. sed., jet black	750
1929 Buick 5 p. sed.; perfect cond.	285

50 OTHERS TO SELECT FROM. $50 UP.
12 to 24 Months to Pay.
3327 MILWAUKEE
At Crawford. Always Open.

400 REPOSSESSED CARS.
ALMOST GIVEN AWAY
Make Your Own Terms.
'33 STATE LICENSES FURNISHED.

'33 Buick Sedan; used; almost new	$1,025
'33 Ford De Luxe Spt. Rdstr., used	490
'32 Chrysler Sedan, latest series	590
'32 Nash Sedan; same as new car	485
'32 Dodge Coupe; rumble seat, etc.	425
'32 Ford Fordor de luxe, s. mts.	410
'32 Chevrolet 6 Sedan; like new	395
'32 Chevrolet 6 Coach; perfect	350
'31 Oakland De Luxe Sedan; low at	290
'31 Plymouth Sedan; reduced to	225
'31 Ford Town Sedan; full equipped	210
'30 Oldsmobile De Luxe Sedan	285
'30 Chrysler Coupe; rumble seat	225
'30 Pontiac Sedan; side mounts	195
'30 Chevrolet Coach, A1 cond.	135
'30 Chevrolet Roadster, rumble seat	110
'29 Packard Sedan, side mounts, etc.	325
'29 Buick Master Sedan; now only	265
'29 Pontiac Sedan, real bargain	95
'27 Buick Sedan, price reduced to	60

200 FORDS AND CHEVROLETS of all body styles, '28 and '32 models, must be sacrificed from $20 up. 90DAY WRITTEN GUARANTEE. Your car as first payment. Always open.
WALTON FINANCE CORP.,
940-958 MILWAUKEE-AV.

PACKARD—'32 STD. 8 4 DR. 5 PASS. DE Luxe sedan; 6 w. whls., side mts., spot., chrome tire covers, auto. clutch, free wheeling, ride control. Cost $3,475. Dr. little. Reposs. Sacr. for $1,485. Your car as dn. pay. Bal. 12-24 mos. 7 day driving trial.
G. M. S. FINANCE CORP.
4635-37 Washington-blvd.

PACKARD—'30 STD. 8, 4 DR. 4 PASS. DE Luxe sedan; 6 w. whls., side mts., chrome tire covers; beaut. black fin.; cost $2,975. Reposs.; sacr. for $595. Your car as down pay. Bal. 12-24 mos. 7 day driv. trial. 90 day guarantee. Always open.
G. M. S. FINANCE CORP.
4635-37 Washington-blvd.

PACKARD—STAND. 8 '31 CONV. COUPE, 6 wire whls., side mts., rum. seat, radio, w. w. tires, nearly new car; cost over $2,900, now $745. Car as down pay., bal. 12-24 mos. Guar., 7 days driving trial. Open eves.
3939 Washington-blvd.
G. N. C. FINANCE, EAST OF CRAWFORD.

PIERCE-ARROW—8 '30 SEDAN, NEARLY new; 6 w. w., booster brks., super-charger; sd. mts., w. w. tires. Cost $3,850. Now $645. Car dn. pay., bal. 12-24 mos. 7 d. driv. trial.
3939 Washington-blvd.
G. N. C. FINANCE, EAST OF CRAWFORD.

PIERCE ARROW—1930 5 PASS. SEDAN. Like new; $675. Terms. Trade. 4940 N. Western-av. Longbeach 7136.

Plymouth P B. 2 Dr. Sedan.
Last of left over 1932 series. Carefully driven 5,602 miles for personal use. Like new. Price very low Terms. Mr. Kullberger 1447 East 75th-st.

PLYMOUTH—1932 P. B. COACH. A1 CONdition. Special at $385. Only $45 down. Balance easy. No endorsers. 5710 BROADWAY. LONGBEACH 1252.

PLYMOUTH—1932 P. B. RUMBLE SEAT coupe; automatic clutch; w. w., etc.; $435. 646 Madison-st., Oak Park. Austin 2100.

PLYMOUTH—1932 P. B. CUST. DE L. SED.; 5 mos. old; all elec. radio; 6 w. w., chrm. covers; like new. 1647 S. Crawford.

PONTIACS—6S-8S. LATEST '32 CUST. SEdans; pass for brand new; free whlg., ride cont.; float. power; wire whls., side mounts; cost over $1,145; as low as $485. Car as dn. pay., bal. 12-24 mos. Guar. Open eves.
3939 Washington-blvd.
G. N. C. FINANCE, EAST OF CRAWFORD.

PONTIAC—'32 CUSTOM DE LUXE 6 SED.; 6 w. w.; free wheeling and ride control; sell for only $545; terms, trade.
ILLINOIS FINANCE CO.
4633 W. Madison-st. Columbus 7888.

Pontiac 1932 Brough., $485.
Ride control and free wheeling. It's like new; no better could you find. Tom Harrigan, Inc., 452 Madison, Oak Park.

PONTIAC—1931 2 DR. SEDAN; 6 WIRE whls.; trunk; spotlight, etc.; paint and tires excel.; Community Motors Guar.; $395. 7718 Stony Island. So. Shore 9060.

PONTIAC—SPT. RDSTR., 1930; SIDE MTS.; $150; nd. rm. 2433 S. Michigan. Cal. 4417.

PONTIAC — 1930 COACH; ONLY 11,000 miles off; exc. cond. 4023 W. Van Buren.

REO—'32 ROYAL 8 4 DR. 5 PASS. DE L. sedan; 6 w. whls., side mts., trunk rack, heater; cost $1,375. Looks like new; reposs. Sacr. for $895. Your car as dn. pay. Bal. 12-24 mos. 7 day driv. trial.
G. M. S. FINANCE CORP.
4635-37 Washington-blvd.

REO—'32 ROYALE VICTORIA 5 P. CPE.; 6 w. w., all elec. radio; orig. cost $2,775; now only $975; tms., trade; 90 day guar.
ILLINOIS FINANCE CO.
4633 W. Madison-st. Columbus 7888.

ROLLS-ROYCE—4 PASS. SPORT PHAETON, only $750. 6851 Cregier-av.

STUDEBAKER—'32 PRES. 8 SED., NEARLY new; 6 w. w., sd. mts., w. w. tires; chr. covrs., h. w. htr., spotlt., trk.; cost $2,350. Reposs.; sacr. for $745; car down paymt., bal. 12-24 mos.; guar.; 7 day driving trial.
3939 Washington-blvd.
G. N. C. FINANCE, EAST OF CRAWFORD.

STUDEBAKER—'31 PRES. 8, 4 DR. 5 PASS. de luxe sedan; 6 w. whls., side mts., chrome tire covers, heater, free wheeling. Cost $2,750. Reposs. Sacr. for $595. Your car as dn. pay. Bal. 12-24 mos. 7 day driv. trial. 90 day guarantee. Always open.
G. M. S. FINANCE CORP.
4635-37 Washington-blvd.

STUDEBAKER—'32 COM. 8 ST. REGIS 5 pass. Coupe; 6 wire whls., side mts., built-in trunk, chrome plated wheels and tire covers; cost $1,690; looks just like new; reposs.; sacr. for $795; your car as down pay., bal. 12-24 mos.; 7 day driving trial.
G. M. S. FINANCE CO.
4635-37 Washington-blvd.

STUDEBAKER—DE LUXE SEDAN; COMM. 8; latest 1931; 6 wire whls.; sidemts.; radio, trunk, etc.; used very little; cost new $1,890; now only $550; easiest tms. in city. INDEPENDENT FINANCE, 2700 Madison.

STUDEBAKER—'33 LIGHT 6 SEDAN, USED very little; 6 chrome whls., many extras. Priv. owner. Make offer. Van Buren 2922.

STUTZ—'33 DUAL VALVE SPEEDSTER, CUSTOM BLT., DOUBLE COWL TONNEAU SHIELD, ETC. USED. CHICAGO SHOW CAR. BELOW ½ COST. ALSO '32 $3,600 VALUE FOR $1,250.
F-E-L-Z, 1132 Diversey.

VIKING—1930 4 DR. SEDAN, LIKE NEW. $195. Terms. Kushler, 6330 Broadway.

WILLYS-KNIGHT—'31 BIG 6 SEDAN, MOD. 66B; 6 w. w., sd. mts., chr. covers.; w. w. tires, radio, htr. Cost $1,985. Now $385. Car dn. pay., bal. 12-24 mos. Guar. 7 d. dr. trl.
3939 Washington-blvd.
G. N. C. FINANCE, EAST OF CRAWFORD.

AUTO ACCESSORIES, REPAIRING.

AUTOMOBILES. TRUCKS
Repairs. Paint. Tires.
No cash down. No finance charge.
3751-55 Wentworth-av.
Mr. Blue. Boulevard 5281

NEW SHIPMT. PERFC. CIRCLE RINGS, 10C each. Froehling, 741 N. Wells. Sup. 9752.

PENETRATING OIL—5 GALLONS, $1.50. Gordon Oils, 2944 W. Chgo.-av. Hum. 6434.

DU PONT LACQUER [DUCO], $1 GAL. ASsortment colors. 1918 S. State-st. Cal. 5340.

MOTOR TRUCKS TO RENT & WANTED.

PANEL OR STAKE BODY TRUCKS, ½ TO 1½ ton capacity for rent without driver; low sales. Phone Wabash 0602.

MAN WITH TRUCK WILL DO LOCAL AND long distance hauling. Spaulding 5721.

AUTO TIRES.

NEW U. S. ROYAL TIRES AND TUBES, 2d; save to 50%; passenger and trucks SERLIN TIRE CO., 1400 S. Michigan-av.

AUTO CREDITS FOR SALE.

CHEVROLET $200 CRED.; BEST OFFER. Address A E 189, Tribune.

$300 CREDIT ON ANY NASH AT A SACrifice. 1527 E. 67th-pl. Hyde Pk. 1151.

GARAGES—FOR SALE AND TO RENT.

TO RENT—104X120 CORNER GARAGE; near Loop; no posts. Haymarket 3160.

SOLUTION TO THE PERFECT CRIME

Alas! Jim Wilson had forgotten to remove his mask on leaving the house!

WHOEVER THINKS A PERFECT WORK TO SEE, THINKS WHAT NE'ER WAS, NOR IS, NOR NE'ER SHALL BE.—POPE.

AUTOMOBILES WANTED.

WE PAY MOST CASH
FOR YOUR CAR. LET US PROVE IT. "SEE STONE."
4839 N. WESTERN-AV. LONGB. 5789.

WE BUY LATE MODEL CARS FOR CASH
RAY TENNES,
2451 N. Sacramento, at Milwaukee.

WANTED AT ONCE—
50 CARS FOR CASH.
6811 S. Halsted. Always open. Went. 2727

WANTED—100 USED CARS—ALL MAKES AND MODELS; SPOT CASH. QUICK ACTION. VAN BUREN 3200. 2810 W. MADISON-ST.

CASH FOR YOUR CAR.
Any make—Highest prices paid—no red tape. WILSON, 449 MADISON, OAK PARK.

Spot Cash—All Makes Cars.
1929 to 1933. If you can't come in we'll come out. 6051 Cottage Grove. Fair. 1426.

HAVE $300 CASH FOR A GOOD USED SEdan. Light car preferred. Must be perfect. Phone Mr. Mills, Crawford 1647.

FULL VALUE FOR YOUR AUTO. CASH IMMEDIATELY. 1930 Irving Park-blvd. Buckingham 0588.

MECHANIC WANTS '29 OR '30 FORD, Chev.; pay cash. 1523 Ardmore. Sun. 5169.

WE PAY MORE CASH FOR YOUR CAR; we pay off mtgs. 3431 Madison. Ked. 2115.

PRIVATE PARTY WANTS '29 OR '30 Chevrolet. 48 N. Leavitt. Seeley 7047.

HIGHEST PRICES PAID FOR CARS AND trucks. 7019 S. Halsted. Radcliffe 0989.

HIGHEST PRICES PAID FOR BURNED and wrecked cars, 1928 up. Cal. 0431.

BRING YOUR CAR—GET CASH, HIGHEST prices. 5665 W. Lake-st., or call Aus. 2042

WILL PAY GOOD PRICE FOR 1929-'30 Chev. or Ford. No dealers. Kildare 2425.

BEST SMALL CAR $100 CASH WILL BUY. NO DEALERS. SHELDRAKE 9671.

HIGHEST CASH PRICE FOR YOUR LATE model car. 4620 W. Madison. Man. 5800.

WTD.—50 LATE AUTOS FOR CASH. 3327 Milwaukee, at Crawford. Pensacola 4379.

WILL PAY CASH. 1930-1931 CADILLAC, Buick, Packard, La Salle. Glencoe 1364.

WTD.—FORD '32 COUPE DE LUXE, FOR cash. No dealers. Briargate 9047.

AUTOMOBILE LOANS.

WE ARRANGE FOR
Immediate Cash
Loans to Unemployed
PAYMENTS CUT—MORE CASH ADVANCED
Gordon Finance Brokers
LEGALLY LICENSED BROKERS.
2211 S. Michigan-av. Victory 3505.

YOU PAY LESS
for money borrowed from us
Let Us Prove It
WELFARE CREDIT CO.,
14 E. JACKSON-BLVD. WAB. 0780.

AUTO LOANS AT LEGAL RATES—NO INdorsers. Under state supervision. Inland Investment Plan 11th Floor, Chicago Motor Club Bldg. 66 E South Water-st. Rand. 7990. Representative will call on request.

LEGAL RATE AUTO LOANS
Also Storage Loans. Pay storage only. UNDER STATE SUPERVISION.
LEWIS E. BOWER Inc., 59 W. Wacker-dr.

LEGAL RATES—STATE SUPERVISION.
MAJESTIC INVESTMENT CORPORATION
105 W Monroe-st. Randolph 4364

FOR AUTO LOANS OR INSURANCE.
MAX LEWISON, LICENSED BROKER
2320 MICHIGAN-AV. CALUMET 2976.

MOTOR TRUCKS.

300 Ford, Chev. Trucks.
CHICAGO'S LARGEST TRUCK DEALERS. '29-'32 models; almost given away. All type bodies; easiest trms. 90 day writ. guarantee.
940 TO 958 MILWAUKEE-AV.

CHEVROLET—1931 1½ TON TRACTOR with sleeper cab and Lapeer semi-trailer, 14 ft. inside length. Good condition throughout. Small down payment and very easy terms. 5710 BROADWAY. LONGBEACH 1252.

CHICAGO TRUCKS, TRACTORS, TRAILERS, 6 wheel trucks with stake, dump and refrigerator body. Also 1 fireproof safe. Closing estate. 2820 W. Van Buren.

FORD TRUCK—1931, ½ TON, LIGHT DElivery, panel body; A-1 condition. 7329 S. Halsted-st. Stewart 5554.

AUTOCAR BARGAINS—VARIOUS MAKES AND SIZES AT NEW LOW PRICES. 1716 W. PERSHING-RD. VIR. 0210.

'31 '32 FORDS 157 AND 131 IN WHEELbase, dual whls., stake and express bodies B. & W Auto Sales, 827 W 35th Yds. 6080.

WTD.—REFRIGERATOR TRUCKS; STEADY hauling. 4813 Archer-av.

AUTOMOBILES—ELECTRIC.

ELECTRIC BROUGHAM—GOOD CONDIT., for sale June 1. $200. Div. 9558.

MOTORCYCLES AND BICYCLES.

INDIAN SCOUT 2 CYL.—1931 MODEL; A1 cond. Triangle 0329. Call evenings.

BUSINESS OPPORTUNITIES.

Businesses For Sale.

AUTO REPAIR, PAINTING AND STORAGE business est 3 blks from World's Fair; must sell at once on account of illness. Address N H 384, Tribune.

BAR-B-QUE—COMP. FOR $375; GD. BUS. loc.; rt. $25. Demerce, Palisade 10571.

BARBECUE—FULLY EQPD.; FOR SALE OR lease: dbl. junc. cor. 95th, Crawford.

BARBER SHOP—HOTEL CONNECTION, 3 chairs, doing good bus. Must sacrifice on acct. of other business; small payments will handle. 2845 W. Madison-st.

BARBER SHOP—3 CHRS., EST. BUS. SELL or trade for barber shop, poolrm., in small town. 1553 Maple-av., Evanston, Ill.

BEAUTY SHOP—EVANSTON; 5 BOOTHS, complete, modern, at less than cost of fixtures. Easy terms. Paidar, 1120 N. Wells.

BEAUTY PARLOR FOR SALE—SUPPLIES, equipment; cash; easy terms Catalog sent. GIBBS & CO. 21 S WABASH-AV

BEAUTY SHOP—FULLY EQUIPPD. CHEAP. South Side. Call after 7 p. m. Pros. 6250.

BEAUTY SHOP—MOD., COMPL. EQUIP.; 5 booths. Best cash offer. Lake V. 5342.

BEER GARDEN — SEAT 2,000 PEOPLE; large dance floor; on 3 main highways; 5 miles from Milwaukee.
THE EQUITABLE CO.,
416 Caswell Block, Milwaukee.

BUFFET GOOD LOC FULLY EQUIPPED Leaving town, sac. 4820 North-av.

CANDY, CIG., SCHL. SUPL., ICE CREAM; opp. jr. hi. schl.; rt., $20; 3 rms., bath $375, tms. 2115 Cornelia, 1 blk. so. Addison

CANDY, NOTIONS, SCHL. SUPPLIES, NR. school. Reas. rent. 1415 W 53d-st.

CIGARS, CIGARETS, CANDY, NOTIONS—Best place on West Side. Must be sold this week for cash or terms. Living room. Rent $25 month. 1527 W. Madison.

CIGAR STORE AND FOUNTAIN LOBBY OF Loop bldg.; reas. Address N D 266, Tribune

CLEANERS AND DYERS—EST. COR. LOC.; good income. For infor. ph. Euc. 7414.

CLEANING, TAILOR SHOP—GD. ESTAB. business; reas. 6233 N. California-av.

COFFEE SHOP—RESTAURANT, BAR, EXcellent loop location. Local and transit trade. Address N H 589, Tribune.

CONFECTIONERY STORE—ESTAB. 15 YRS. West side; theater location; no agents. Address N F 363, Tribune.

CONFECTIONERY STORE—GOOD TRANSF. cor. nr. World's Fair. Gd. beer loc. Oak. 1088.

CONFECT., ICE CREAM, FOUNT., SCHL. supplies—Fine loc., stm. ht., h. water., liv. rs., $450; tms. 6037 W. North-av., Oak Pk.

DELIC., CANDY, CIGARS—WITH 8 RMS. completely furnished roomg house; rooms rented; no competition; money maker for some one; rent $50; owner leavg. city, must sell cheap; terms. 1653 Washington-blvd.

DELIC.—EXC. FIXT., STOCK; LOC. LIVE bus., mod. apt., bath; will sell this wk. $475. Don't miss this opport. 6000 S. Wood.

DELIC.-GROCERY—BUSY CORNER; OLD establishment; rent $25, inc. gas, elec., stm. ht. liv. rms.; $575 cash. 4323 N. Cicero.

DELICATESSEN—ADDISON-CICERO— REAL spot; acct. sickness. 4824 Addison.

DELI.-GRO.—BY OWNER LEAVING CITY this week; real buy. 5917 N. Clark.

DELIC.-GROC.—SO. SIDE BLVD. LOCATION; gd. business; nice flat. Eng. 0417.

DRUG STORE—CLEAN UP TO DATE STOCK and fixtures. Frigidaire fountain. Must sell. Owner in other business. 229 National-st., Elgin, Ill. Phone Elgin 7074.

Fireproof Storage-Moving
business; old established; excellent location north side. Low rental and overhead; good reason for selling. Address N A 240, Tribune.

FLORIST EST. GOOD FIXTURES LOC liv. quarters. Address N A 243, Tribune

FRUIT STORE—GOOD LOC., ANY REAS offer accepted. 352 S. Crawford.

GARAGE—200 CAR, CHOICE LOCATION low rent. MANUSOS, 160 N. La Salle.

GAS STA.—N. W. SIDE, MOD. EQUIP., 2 incl. pits; strictly cash. Key. 6153.

GAS STATION—LOW RENT; GD. LOC.; parking; reas. Address N F 595, Tribune

GAS STATION—SELL OR TRADE. DOING good business. 6021 W. Archer-av.

BUSINESS OPPORTUNITIES.

Businesses For Sale.

GAS AND OIL ROUTE—WHOLESALE, INC. 500 gal. tank truck, all equip. Wond. opp. for worker. Pull. 0016 or 6078.

GAS STATION, BARBECUE, SOFT DRINKS, estab.; barg., 22d and Desplaines; north Riverside. Riverside 5944.

GAS STATION AND RESTAURANT—SELL or rent. Good for Beer Tavern; on U. S. 12. Phone Hinsdale 1832.

GAS AND GREASING STA.—FULLY EQPT. Low rent. Reas. 4601 Archer-av.

GROCERY-MKT.—FULLY STOCKED; LEAV. city; sell or trade. 2807 W. 55th-st.

GROCERY—ESTABLISHED, PAYING BUSIness; cash only. 3937 Diversey-av.

GROC., DEL.—EST. BUS.; CHP. FOR CASH; gd. loc.; rt. reas.; liv. rms. 3610 North-av.

GROC.-DELIC.—LIVING QTRS.; COR. LOC.; reas. rent; est. trade. 2935 Jackson-blvd.

HAMBURGER SHOP—A1 LOC.; EQUIPPED for draught beer; now clearing $500 mo. Everything new. $1,000 cash, bal. terms. Ph. Ravenswood 10431, Mr. Rush.

HAND LAUNDRY—GUARANTEE $35 WK. net profits. Phone Longbeach 5713.

HOTEL—50 UNITS, NEW; LOW RT.; NET $500; $4,000 req. De Woskin, State 9891.

LADIES' SPECIALTY SHOP — EXC. LOC., reas. rent. Must sac. Columbus 0082.

MACHINE SHOP—WELL ESTAB.; GOOD equipmt.; N. Side. Address N E 278, Tribune

MEAT MKT.—LOC. ON E. 79TH-ST. NEXT to Woolworth's; mod. well eqpd.; 30 ft. refrig. counter, 10x12 cooler; must sacrif.; reas. terms. Dor. 0783 before 4:30 p. m.

MEAT MARKET—BUSINESS CENTER OF Evanston. Phone University 0310.

MEAT MARKET—HOME TRADE; RENT $35, with living rooms. 2058 W. 13th-st.

MILLINERY SHOP—EXCEL. LOC., NEAR Drake Hotel; French furniture living rms. connected. 120 E. Oak-st., 2d flr.

PATENT—ON EXHAUST GAS REMOVER, a device that should be in every garage. J. VOSS, 316 W. 8th. Sheldon, Ia.

PRESCRIPTION PHARMACY — GOOD LOcation; reas. Address N F 566, Tribune.

RESTAURANT—OLD ESTAB.; NR. TRANS. cor.; next to dance hall and hotel; good fixt.; fortune can be made as beer garden. No comp. Price $1,250. Worth $5,000. Cash $250. Rent $50 mo. 1527 W. Madison.

RESTAURANT—LOW RENT; ON BUSINESS street in Evanston. University 0310.

RESTAURANT—COMP. MOD. EQUIP., GD. estab. bus. for beer loc. Republic 10409.

RESTAURANT—FIXTURES, FOR SALE BY May 29; gd. bus.; barg. Euclid 10067.

ROADHOUSE — JUST OUTSIDE CITY limits, North; fully eqpd. kitch., barroom, dance floor; city water, gas, elec.; connected with beautiful picnic grove; a rare oppor. Address L G 91, Tribune.

ROADHOUSE—WAUKEGAN-RD., JUST NO. of Dempster-st.; fully equipped; kitchen, barroom, dance floor; beautifully decor. Call Morton Grove 1891, after 2 p. m.

ROOMING HOUSE—58 ROOMS, 36 KITCHenette units, running water, 7 heated garages; good income; low rent; near Midway and I. C. station. WORLD'S FAIR LOCATION. BARGAIN. Owner has other business. Dorchester 1396.

ROOMING HOUSE—WORLD FAIR OPP., 13 beau. rms., complete furn.; cheap rent. 6159 University-av., 1st apt. Hyd. Pk. 6716.

RMG. HSE.—55 R. RT. $150. PR. $3,300. Steinbock & Alexander, 160 N. La Salle.

ROOMG. HSE.—15 RMS., H. W. HT., ALL filled, good inc. Barg. 722 S. Ashland-bl.

TEAROOM—COMPLETE FIXTURES; 200 room hotel, near North Side; reas. rental. Address N H 590, Tribune.

TOURIST CAMP — WELL LOCATED FOR WORLD'S FAIR VISITORS. ADDRESS N E 355, TRIBUNE.

IF THE KIND OF STORE OR BUSINESS you want to buy is not offered for sale today, why not advertise in the Business Opportunity Wanted Column? Stop in today at The Tribune Want Ad Office, Madison and Dearborn-sts., or call Superior 0100. Ask for an Ad Taker.

MODERN DRY CLEANING PLANT AT Delavan, Ill. Box 22, Sheffield, Ill.

Partnerships and Investments.

WANT MAN OR WOMAN TO INVEST $1,500 and take active part in year around business that did net $6,300 last year, $7,100 in 1931 and may reach $8,000 this year. Est. 3 yrs. No racketeer wtd. Stand strict investigation. Address N B 156, Tribune.

WANT MAN OR BUSINESS HOUSE TO INvest $1,000, 1st mortgage. Take active part as distributor. North Ave. Broiler Farm, R. S. Box 845, Wauwatosa, Wis.

Concessions, Locations, and Leases.

BECAUSE OF SERIOUS ILLNESS IN FAMily, necessitating change of climate, famous exclusive dinner-dance club, housed in its own large building, used exclusively for this business, conveniently located in Chgo. and representing an investment of $220,000, may be leased on 5 or 10 yr. basis. Building and complete modern equipment, all in first class condition, owned and successfully operated now and for past 10 yrs. by same manager. No debts. Membership list shows 11,000 names. Unusual money-making opportunity for Expo. of Prog. business. Lease of both property and equipment will require $25,000 cash, which will be credited as advanced rental. Negotiations in strictest confidence. No brokers. Address N E 586, Tribune.

Outstanding Opportunity.
World's Fair contractor with concession to sell reasonable. Will consider stock and bonds as part payment. Must have $1,000 cash. Offer good until Monday. Rm. 516, 77 W. Washington. State 6529. Open Sunday.

FOR RENT—ROOMING HOUSE, 10 RMS. and high basement for restaurant possibilities; partly furnished; desirable factory location. Want dependable people only. Location 1810-12 Byron-st. Phone Bittersweet 6510. Mr. Haun for further information or call at 1801 Larchmonth.

SPACE ON MICHIGAN-AV. AT 12TH-ST.—$500 and 10% for season; want florist, photo., orange crush, souvenirs, popcorn and taffy apples, check room; only clean, representative people wanted in ideal location. Address Y 502, Tribune.

WANTED—SPACE IN GROCERY STORE, by owner of meat market, with best refrig. fixtures, or will sell reasonable for cash. ADDRESS N F 364, TRIBUNE.

DESIRABLE SPACE FOR EXPERIENCED beauty operator and manicurist who has own equipment in 6 chair barber shop. World's Fair opportunity. 1210 S. Wabash.

A WONDERFUL LOCATION FOR WORLD Fair concession for rent. Some fixtures now in. Apply John Maloney, 918 E. Oakwood-blvd. Ph. Oakland 2312.

6038-40 W. NORTH-AV.—2 LARGE STORES next to bakery. Suitable meat mkt., groc., dry goods store. Euclid 8029.

TO RENT — REFRESHMENT STAND ON Milwaukee and Sanders road, R. No. 21. Ph. Desplaines 3035J.

CONCESSIONERS WANTED — FOR ALL depts. of now forming new dept. store on South Side. Address N H 588, Tribune.

ROOMING HOUSE—SOUTH SIDE WORLD'S Fair money maker! 58 rooms, unfurn. All transportation. 6333 Harper-av.

DESIRABLE CONCESS. NEIGHBORHOOD World's Fair, includ. stands; sm. cash, percent. basis. Address N F 594, Tribune.

25 RMS.—ALL KITCHENETTES—1, 2, 3, and 4 rm. apts.; rollaway beds; priv. baths; gas ranges; oil ht. 4743 N. Bernard.

GROCERY STORE—WITH MODERN SHELVing; good So. Side location; low rent. See Maxwell Kunin, 347 N. Sheldon.

PHOTOGRAPHIC STUDIO INSIDE WORLD'S Fair grounds with pony privileges. 77 W. Washington. State 6529. Open Sunday.

FRUIT CONCESSION INSIDE WORLD'S Fair grounds. 77 W. Washington. STATE 6529. OPEN SUNDAY.

WANTED—
Space to sell souvenirs inside World's Fair grounds. Address N E 359, Tribune.

TO RENT—BTH. HSE., LUNCH RM., BOATS and toboggan slide. Diamond lake. Live resort. Ph. Mundelein 799J.

COOK — 1ST CLASS CONCESSION; NEAR World's Fair. 2300 Cottage Grove-av.

WORLD'S FAIR CONCESSION SPACE; EXC. beer loc. Berns, 1120 S. Wabash, tent.

WORLD'S FAIR LOCATION—STORES AND stands 1245 S Michigan

WTD.—GOOD LOCATION FOR SANDWICH-bar. Address X 167, Tribune.

CONC. FOR MEAT MARKET IN FOOD mart ready to open. Gd. terms. Hum. 2900.

RMG. HSE.—23 RMS., UNFURN.; 1-2-3 RM. apts.; 6 baths. 843 Leland. Sun. 10077. Chp.

Business Equipment.

REFRESHMENT STANDS—PORTABLE AND otherwise, also tourist cabins; World's Fair specialty. 1829 W. Lake, Chicago.

RESTAURANT FIXTURES, CAFETERIA equipment; very cheap. 1433 N. Wells-st.

PEANUT MACHINES—NEW 6 LB. CAP.; spec. sale, $3.50 each. 2200 N. Western.

LUNCH TRUCK—ATTR. WORLD'S FAIR opp.; must sell; reas. Kendall. Gra. 5867.

Distributors.

WANTED—AN ESTABLISHED AND RELIable machinery supply house at present handling all classes of machinery and transmission equipment, also with a knowledge of lubricants. To handle a lubricating oil for industrial and product lubrication in the state of Illinois on a substantial commission basis. Reply giving particulars of present lines and references to HALSTED OIL COMPANY, CINCINNATI, OHIO.

Business Service.

WANTED—10 NEW ITEMS FOR OUR HUNdreds of direct salesmen. What have you to offer? Suite 440-448, 221 N. La Salle-st.

Wanted.

OPERATE OR MANAGE FAIR CONCESsion stand; salary, percentage basis; can furnish bond. Address N D 274, Tribune.

CLOTHING, FURS, ETC.

UNUSUAL OFFER — YOUR FUR COAT stored free if you buy spring coat, jacket, foxes or sables; no money req.; pay next fall when you take your fur coat out of storage. Miller & Co., 166 N. Michigan-av.

SLIGHTLY USED GENUINE EASTERN Mink coat, originally cost $800; taken in trade; price $200; shown on request only. Miller & Co., 166 N. Michigan-av.

CASH PAID FOR OLD FURS. 159 N. State-st., Room 603. Dear. 3323.

BEST PRICE PAID FOR LADIES' HIGH grade used clothes. Lincoln 5900, Apt. 220.

AUCTION SALES.

WILLIAMS, BARKER & SEVERN CO. Furniture, Carpets, Gen. Household Goods. 229 S. Wabash. General Auctioneers. Telephone Harrison 3777.

STOVES.

COOK STOVE BARGAIN—LARGE SIZE, $15. A-1 condition. 6850 S. Green. Wen. 4919.

Fifty-One Beauties Picked by Chicago Tribune Here for Final Selection of Century of Progress Queen Today

[TRIBUNE Photo.]

FIFTY-ONE BEAUTIES FROM ALL OVER WORLD IN CHICAGO FOR PICKING OF WORLD FAIR QUEEN TODAY; FINALISTS SELECTED BY TRIBUNE AND 15 AFFILIATED PAPERS IN $20,000 COMPETITION. Thirteen of the girls as they appeared last night at reception. No. 1, Elizabeth Morris, Richmond, Va.; 2, Helen Jeffries, Davenport, Ia.; 3, Anne Elizabeth Landon, Richmond, Va.; 4, Julie Macpherson, Springfield, Ill.; 5, Helen Elizabeth Abney, Evanston, Ill.; 6, Elsie Jean Oleson, Portland, Ore.; 7, Leanore Beckett, Decatur, Ill.; 8, Christine Jefferson Hughes, North Holston, Va.; 9, Ruth Hardie, Chicago; 10, Lillian Anderson, Racine, Wis.; 11, Viola Dell, Chicago; 12, Muriel L. Toebelman, Villa Park, Ill., and 13, Mary Rose Johnson, Chicago.

[TRIBUNE Photo.]

OTHER CANDIDATES FOR WORLD FAIR QUEEN IN JUDGING TODAY; VICTOR TO BE CROWNED TONIGHT IN BALLROOM OF HOTEL SHERMAN AND PARTICIPATE IN THE FAIR OPENING TOMORROW. No. 1, Vera Fleck, London, England; 2, Helene Brown, Waterloo, Ia.; 3, Kay Schaeffer, Beardstown, Ill.; 4, Jeanne Gabriel, Clinton, Ia.; 5, Belle Saper, Chicago; 6, Lyette Teppaz, Paris, France; 7, Margaret Dolan, Chicago; 8, Betty Schwartz, Washington, D. C.; 9, Elsie Sundberg, St. Matthews, Ky.; 10, Lucille Rader, Berea, Ky.; 11, Jane Taylor, New Orleans, La., and 12, Lila Hammond, Thomasville, Ga. The only queen whose picture does not appear on this page is Hazel Greninger of Philadelphia.

[TRIBUNE Photo.]

THIRTEEN MORE OF THE CHICAGO TRIBUNE QUEENS WHO AWAIT "ZERO HOUR" TODAY, WHEN ONE OUT OF FIFTY-ONE WILL BE SELECTED TO RULE OVER OPENING EVENTS OF A CENTURY OF PROGRESS. No. 1, Isabelle Perry, Kansas City, Kas.; 2, Wanda Starr, Portland, Ore.; 3, Janie Payzant, Dorchester, Mass.; 4, Grace Babcock, Eureka, Cal.; 5, Thora Merchant, San Francisco, Cal.; 6, Louise Vested, Chicago; 7, Frances Knowlton, Malden, Mass.; 8, Billy Cochran, San Antonio, Tex.; 9, Alice Lewis, Bethlehem, Pa.; 10, Caroline Robinson, Boswell, Ind.; 11, Lorraine Nevens, Evanston; 12, Mary Carney, Chicago, and 13, Juanita McCuistian, Oklahoma City, Okla.

[TRIBUNE Photo.]

ANOTHER GROUP OF TWELVE OF QUEENS SELECTED FROM PHOTOGRAPHS AS THEY APPEAR IN CHICAGO AFTER ARRIVAL FOR FINAL JUDGING; ALL TO BE MEMBERS OF QUEEN'S COURT OF HONOR. No. 1, Marybeth Kemp, Battle Creek, Mich.; 2, Dorothy Knight, Marcellus, Mich.; 3, Ida Rittenberg, New Orleans, La.; 4, Marianne Parish, Newport, Ark.; 5, Julia Rose Weidenmann, Kansas City, Mo.; 6, Geraldine Spragus, Milwaukee, Wis.; 7, Mariwyn E. Brennan, Lafayette, Ind.; 8, Frieda Dahlstedt, La Grange, Ill.; 9, Elinor M. Kirby, Indianapolis, Ind.; 10, Patricia Gettin, Akron, O.; 11, Ruth Mary Kunz, Madison, Wis., and 12, Harriette L. Lundgren, Chicago.